2 CENTS PAY NO MORE!

Chicago Daily Tribune

THE WORLD'S GREATEST NEWSPAPER

FINAL ★★

VOLUME XCVI.—NO. 66 C [REG. U. S. PAT. OFFICE. COPYRIGHT 1937 BY THE CHICAGO TRIBUNE.] THURSDAY, MARCH 18, 1937.—36 PAGES THIS PAPER CONSISTS OF TWO SECTIONS—SECTION ONE * PRICE TWO CENTS IN CHICAGO AND SUBURBS ELSEWHERE THREE CENTS

WRECK CABS IN LOOP RIOTING

APOLOGY BY U.S. IS MET BY NEW NAZI INSULTS

Hitlerites Ridicule Life in America.

BY SIGRID SCHULTZ.
[Chicago Tribune Press Service.]

BERLIN, March 17.—Reichsfuehrer Adolf Hitler's Nazis today hurled new blasts of ridicule and anger at the United States. Agitation against American leaders and institutions raged at the same time that the United States government was apologizing to Dr. Hans Luther, German ambassador to Washington, D. C., for utterances of Mayor Fiorello H. La Guardia of New York concerning Der Fuehrer.

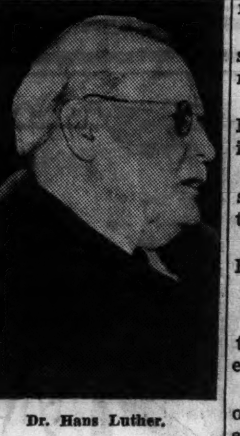
Dr. Hans Luther.

It was the second apology in two weeks. It was tendered after Luther had dispatched a new protest to Secretary of State Cordell Hull, objecting to La Guardia's language at an anti-Nazi rally in New York last Monday night. The German complained particularly of the mayor's characterization of Hitler as "satisfaktionsfaehig," or a man without honor.

Dodd Sees Foreign Chief.

While the Nazi ambassador was delivering his protest Ambassador William E. Dodd of the United States conferred with Hitler's foreign minister, Baron Konstantin von Neurath. It was reported the two discussed the "battle of epithets" between the two nations.

Germans read with avidity an article pouring contempt on Americans published in the Schwarzes Korps, organ of the Schutz Staffel [hand picked Hitler guards].

The crudely satirical article covered the front page and part of the second. It derided American culture, mocked at the fate of workers, jeered at employers and attacked racial politics in the United States. It delivered insinuations about prominent American bankers and scoffed at American society.

Discusses Police Clubs.

"The American cannot be denied a certain inventive capacity," the article said. "The rubber police truncheon is an American invention. It results from the necessity of demonstrating to the American worker when and where he may strike. In America every one can do what he wants and when he doesn't want to he is beaten with clubs and is gassed.

"American business men must not, however, be regarded as slaveholders. No, indeed! They are merely trying to pile up gold quickly so they can build churches and found charity institutions in old age. Almost all of them are members of the league for the rights of man."

Nude Shows Slammed.

Referring to Broadway shows, where audiences "applaud frantically when a Negress appears clad in nothing but a banana peel," the paper continued:

"Those not having the money to pay for such entertainment can enjoy themselves in the next street where every so often a Negro is lynched—perhaps a brother of the black dancing star—not because he is black. O, no! Simply because his skin is not white!

"Although in Germany art is suppressed, it is perfectly free in New York. There are nude dancers, nude reviews, private films, dancing, singing, and running and eating marathons. Shakespeare's 'Merchant of Venice' is not permitted in most schools, however, because it might create racial antagonism. Whoever does not care to wash dishes becomes a composer. American composers do not need an instrument. They do not even need to know the scale.

"Cunning Persons" Slapped.

"Practically once in every year American wealth is distributed. People line up the night before to be on time. But there are cunning persons who get it safely out of the back door, leaving nothing for distribution.

"Of course, as befitting true democrats whose hands still are scarred

[Continued on page 4, column 3.]

NEWS SUMMARY

of The Tribune
[And Historical Scrap Book.]
Thursday, March 18, 1937.

LABOR DISPUTES.

Strike rioters smash taxicabs in loop. Page 1.

Senators Lewis and Johnson turn on Roosevelt in strike spread; see sitdowns as way to dictator. Page 1.

Thirteen new strikes begun in Chicago area; five are settled. Page 3.

Gov. Murphy of Michigan says his patience grows short and warns of force. Page 5.

FOREIGN.

Count de Chambrun, French diplomat, shot by beauty; love scandal in high place hinted. Page 1.

Nazis denounce American leaders and institutions; U. S. again apologizes for La Guardia's remarks. Page 1.

British navy plans to build battleships of 50,000 tons as result of Japan's rejection of gun limits. Page 5.

Mongol leaders oppose setting up Mongokuo, new Japenese puppet state in North China. Page 5.

Million workers in Paris ordered to strike today against "Fascist reaction." Page 6.

Mussolini, shaking mailed fist at Britain, says "we want peace." Page 8.

LOCAL.

The Woods of Winnetka try in vain to appease shocked neighbors and end marital tangle. Page 10.

New transit ordinance held city's only hope for share in surface lines' earnings. Page 13.

Illinois Central asked to explain delay in building new lake front rail terminal. Page 15.

Air lines study direct Chicago-Newfoundland route to connect with Atlantic flights. Page 15.

Father sees son crushed to death as truck overturns. Page 25.

DOMESTIC.

Amelia Earhart hops for Honolulu on world circling flight. Page 1.

Illinois senate to take up three bills dealing with women's hours in industry. Page 7.

Observers believe parks "pegged levy" bill is headed for a compromise. Page 7.

SUPREME COURT.

Roosevelt refuses to comment on Justice McReynolds' speech touching on courts. Page 8.

Anti-court packing senators want justices to reveal views before senate committee. Page 11.

SPORTS.

De La Salle and Fenwick win opening games in Loyola basket tournament. Page 21.

Cubs' rookies beat regulars in first game, 10 to 6. Page 21.

Sixteen prep quintets open battle for Illinois state title today. Page 21.

National rules committee drops center jump in basketball. Page 21.

Frank Kainrath eager to beat Bartolo, a New York Italian. Page 21.

Belgian and French teams tie for bike lead. Page 21.

Jimmy Dykes turns spectator to observe Sox. Page 22.

Senn leads qualifiers in high school junior track meet. Page 23.

Ky Laffoon and Carl Dann Jr. capture medalist honors in national amateur-professional best ball tournament. Page 23.

B'nai B'rith quintets resume play tonight. Page 23.

Field event records threatened in Armour relays. Page 23.

EDITORIALS.

Street Fights vs. Public Rights; What Sort of Mandate?; Finance Under a Dictatorship; Not Our Baby. Page 12.

FEATURES.

Crossword puzzle. Page 15.
News of society. Page 17.
Art comment. Page 17.
Movie review. Page 17.
Radio news and programs. Page 19.
Deaths and obituaries. Page 25.
Experimental farm diary. Page 26.

FINANCE, COMMERCE.

New York Central railroad sets terms for 41 million loan. Page 26.

Unions promise "no strikes" in new pact with five U. S. Steel subsidiaries. Page 27.

Treasury chief assails proposed railroad pension plan. Page 27.

Montgomery Ward & Co. sales and profits set all-time record in year ended Jan. 31. Page 27.

Federal bonds again retreat and others follow. Page 27.

World wheat prices soar to eight year peak as Europe scrambles for supplies. Page 27.

Pittsburgh Plate Glass company's profits set new record. Page 27.

Price of lead lowered again; other commodities mixed. Page 29.

Wage increases announced by many more companies. Page 29.

Want Ad index. Page 30.

Average net paid circulation
FEBRUARY, 1937
THE CHICAGO TRIBUNE
DAILY in excess of 800,000

DIPLOMAT SHOT BY BEAUTY; HINT HIGH SCANDAL

'Big Italian Leader' Linked to Case.

PARIS, March 17.—(AP)—Mme. Madeline la Ferriere, 30 years old, tall striking brunette, today shot and wounded Count Charles de Chambrun, former French ambassador to Italy, her lawyer said, apparently because she believed the count had caused her to lose the love of a famous man.

Charles de Chambrun.
[Associated Press Wirephoto.]

He said the man was "so famous his name cannot be mentioned," but asserted she declined to elaborate her statement.

French friends of the woman, however, said the man referred to was "a great Italian man of state," whose affections, they said she told them, she won after recent interviews.

It was known Premier Benito Mussolini granted her several interviews while she was in Italy.

Shot as He Boards Train.

Count de Chambrun, a great-grandson of the Marquis de La Fayette, was slightly wounded in the thigh when he was shot as he boarded the Bluebird express for Brussels.

Mme. La Ferriere fired a single shot from a small revolver as De Chambrun put his foot on the car step. She tried to shoot again, but the gun jammed and she threw it to the platform, exclaiming, "I've shot De Chambrun, I've shot De Chambrun."

"She's crazy! Arrest that woman," cried the count.

Police Hide Motive.

Police took her into custody, but after questioning refused to reveal her motive for the shooting. Her attorney, however, said:

"She says she told the count something confidentially which he repeated, thus bringing her into disrepute with the man in question."

Police said Mme. La Ferriere is the daughter of a painter named Caraboeuf and the divorced wife of a former subprefect named La Ferriere. She formerly was secretary to the editor of a Paris newspaper and did some writing under the name Mlle. de Fontanges. Premier Mussolini gave her several interviews which were widely circulated. For a time she acted bit parts in a theater.

Count's Condition "Satisfactory."

Count de Chambrun was taken to Laribossiere hospital and later to the Clinic Ruepiccini, where it was said his condition is satisfactory. Among the first to visit him were his brother, Gen. Adelbert de Chambrun, and Pierre Laval, former premier. Laval's daughter, Jose, is the wife of Count Rene de Chambrun, son of the general.

The Countess de Chambrun, who before her marriage to Count Charles in Rome Nov. 22, 1934, was the wife of Prince Lucien de Murat, descendant of the Napoleonic king of Naples, had entered the railway car before the shooting.

Count Charles, who as a descendant of Lafayette is an honorary citizen of the United States, was born in the French embassy in Washington in 1875 and much of his education was received in America.

Relative of Longworths.

He toured the United States with Marshal Foch in 1921 and returned a year later as chargé d'affaires of the French embassy during the absence of Ambassador Jules Jusserand. He served as French ambassador to Greece, Austria, Turkey and Italy, but retired from the Rome post a year ago.

Two brothers of Count Charles married granddaughters of the late Joseph Longworth of Cincinnati. The Marquis Marcel de Chambrun married Margaret Rives Nichols. Gen. de Chambrun married Clara Longworth, sister of the late Nicholas Longworth, speaker of the United States house of representatives.

Gen. de Chambrun visited Chicago in 1933 as envoy of France and French veterans to the American Legion convention.

THE VERY THING THAT HAS SAVED HIM

JUSTICE SWEARS THAT HE DIDN'T TIE O'BRIEN KNOT

B. E. Brubaker of Morrison, Ill., justice of the peace in the disputed wedding of Quin O'Brien and Marguerite Eustice, denied performing the marriage in a deposition taken at Morrison yesterday. He said he signed the papers, but when O'Brien got noisy, ordered the wedding party out with the vows unsaid. Miss Eustice's uncle, William Saffer of Union Grove, Ill., also made a deposition denying that he ever said he witnessed the wedding.

Judge Donald S. McKinlay is to rule in Superior court today on Miss Eustice's plea for a continuance of O'Brien's annulment suit, set for hearing Saturday. Her attorney, Ben Davis, says she is ill.

IL DUCE PLEDGES PROTECTION TO JEWS OF LIBYA

TRIPOLI, Libya, March 17.—(AP)—Premier Benito Mussolini openly rejected the policy of anti-Semitism today by making a public gesture of friendship toward his Jewish subjects and assuring them of his protection.

Il Duce visited the ancient ghetto, and at the synagogue heard the rabbi, Dr. Aldo Lattes, declare "Rome is just and pious and always has treated her sons as a great mother does."

The rabbi pledged the fealty of Jewish subjects to the Fascist régime.

Thousands of Libyan Jews cheered as Il Duce responded:

"You can count on my protection."

GUNGIRL TURNS TO SELLING AND NETS A PROFIT

Customers of Frank Panfil's delicatessen at 3756 Irving Park boulevard didn't know it last night, but they were buying their baked ham and peppered beef from a girl bandit whose gun was in her purse, beside the cash register.

She and a gunman tied up Panfil in the back room. While the gunman searched there for money the girl waited on customers in the front, running back occasionally to ask Panfil the price of eggs or summer sausage.

As the gunman could find only $14, the couple remained 15 minutes while the girl reaped a harvest, using her pocket for a cash register.

Paderewski Is Stricken with Flu in Switzerland

[Copyright: 1937: By the New York Times.]

GENEVA, March 17.—Ignace Jan Paderewski is ill with influenza in his Swiss home at Morges. The famous pianist is 76 years of age.

Miss Earhart Far at Sea on World Flight

BULLETIN.

Oakland, Cal., March 18 (Thursday).—(AP)—An "all O. K." by a male voice from the plane of Amelia Earhart was reported intercepted today by the weather bureau radio station at 2:02 a. m., Chicago time. On a flight around the world, she was 1,322 miles from Oakland, a little more than half way to Honolulu, according to another message.

(Picture on back page.)

Oakland, Cal., March 17.—[Special.]—Amelia Earhart's "flying laboratory" and two huge clipper planes were speeding out over the Pacific tonight in a new conquest of the air.

Clearing weather after several days of storm at sea caused the bunching of the flights and their unintentional race over the 2,400 mile course to Honolulu. All three ships left within a period of an hour and a half.

Miss Earhart, off on a 27,000 mile globe circling flight, was the last to leave. Her speedy $80,000 ship left the field at 6:37½ p. m. [Chicago time], an hour and a half after the departure of the Hawaii Clipper on a regular flight to Honolulu.

Seven Passengers on Clipper.

The first clipper left at 5:06 p. m. with seven passengers, one a woman, and a crew of eight. The Pan-American survey clipper, off on a pioneering jaunt to New Zealand, left at 6:19 p. m. [Chicago time.]

While all the persons involved in the flights were disinclined to call it a race, the slowest of the three ships had been given a head start and Miss Earhart, with her faster land plane, was expected to beat the others to Honolulu.

Bids Husband Farewell.

The aviatrix said good-by to her husband, George Palmer Putnam, in a navy hangar and, throwing a smile to the small crowd of spectators, ran to her waiting plane, its crew of three men already aboard.

She quickly gunned the heavily loaded ship and left the ground after a run of only 1,897 feet on the 7,000 foot runway, and was away.

Paul Mantz, friend, flying coach, and technical adviser to Miss Earhart, and a member of her crew, revealed that he will be married this summer to Terry Miner, widow of Roy Miner, former airplane race pilot and friend of Mantz. Mantz's wedding to Mrs. Miner will take place after his receipt in July of a final divorce from Mrs. Myrtle Mantz, who included a mention of Miss Earhart in her suit she filed here in February, 1936.

ADAM'S COUSINS MAKE BOW FROM 50,000 YEARS AGO

Philadelphia, Pa., March 17.—(AP)—The fossil bones of two men who lived in Palestine 50,000 to 100,000 years ago, with circumstantial evidence that they may have been "cousins" of Adam, featured the opening today of an international symposium on early man, held by the Academy of Natural Sciences of Philadelphia.

The two ancients lived near Mount Carmel, not far from the traditional site of the Garden of Eden, in a world where other humanlike forms were stooping. Both were straight limbed, six-footers. They had brains bigger than today's average.

They had their own women. They also lived near women of a different, rather apelike type.

They were reported as finds in the search for evolution.

THE WEATHER

THURSDAY, MARCH 18, 1937.

Sunrise, 5:57; sunset, 6:00. Moon sets at 1:14 a. m. tomorrow. Mars and Jupiter are morning stars. Venus is evening star.

Chicago and vicinity: Showers today, moderate southerly winds becoming northwest; tomorrow generally fair; not much change in temperature.

Illinois: Showers today; tomorrow generally fair: not much change in temperature.

TRIBUNE BAROMETER

TEMPERATURES IN CHICAGO

For 24 hours ended 2 a. m. March 17:
MAXIMUM, 2 P. M. 44
MINIMUM, 4 A. M. 29

3 a. m....30	Noon 41	Unofficial—
4 a. m....29	1 p. m....43	8 p. m....41
5 a. m....29	2 p. m....44	9 p. m....40
6 a. m....29	3 p. m....44	10 p. m....40
7 a. m....30	4 p. m....43	11 p. m....39
8 a. m....33	5 p. m....43	Midnight ..39
9 a. m....36	6 p. m....42	1 a. m....38
10 a. m....38	7 p. m....42	2 a. m....38
11 a. m....40		

For 24 hours ended 6:30 p. m. March 17:

Mean temperature, 36; normal, 36; deficiency for March, 6 degrees; excess since Jan. 1, 93 degrees.

Precipitation, none; precipitation since March 1, .24 of an inch; deficiency for March, .98 of an inch; precipitation since Jan. 1, 3.16 inches; deficiency since Jan. 1, 2.10 inches.

Highest wind velocity, 14 miles an hour, from the southwest, at 11:11 a. m.

Barometer, 6:30 a. m., 30.07; 6:30 p. m., 29.81.

March 18, 1936:

Maximum temperature, 38; minimum, 31; mean, 34; clear; precipitation, none.

[Official weather table on page 30.]

9 shopping days to Easter

15 TAXIS ARE OVERTURNED; STRIKERS SLUG DRIVERS

Roosevelt Warned of Danger from Sitters.

[Chicago Tribune Press Service.]

Washington, D. C., March 17.—[Special.]—President Roosevelt was served with notice from the floor of the United States senate today that the time has arrived to put a stop to sitdown strikes if dictatorship is to be averted in this country.

The keynote of senate indignation was struck by James Hamilton Lewis of Illinois, the Democratic whip, when he demanded:

"Is the United States a government?"

Senator Hiram Johnson [R., Cal.], who supported President Roosevelt in 1932 and 1936, set off the tumult of protests when he learned that the sitdown strikers in Michigan had defied a court injunction to retain possession of the Chrysler corporation plants.

Road to Dictatorship.

"The most ominous thing in our national economic life today is the sitdown strike," said Senator Johnson. "It is bad for the government and in the long run it is worse for labor. If the sitdown strike is carried on with the connivance or sympathy of the public authorities, then the warning signals are out, and down that road lurks dictatorship!"

That was all Senator Johnson had to say, but it was enough to bring protests later from Senator Lewis, Senate Majority Leader Joseph T. Robinson of Arkansas, and Senator William H. King [D., Utah].

The first admission by any administration leader that the sitdown is unlawful was contained in the statement issued after the session by Senator Robinson.

"Manifestly the sitdown strike is unlawful," Robinson said. "It is not within the rights of any individual or group of individuals to seize or retain possession of property to the exclusion of the employer for the purpose of enforcing demands against the employer."

Compulsion Doesn't Appeal.

Robinson said it was difficult to determine what congress could do about the situation, adding that "compulsory arbitration does not commend itself." He said that mediation, conciliation and the promotion of collective bargaining as contemplated by the Wagner labor relations act "undoubtedly are helpful factors."

"Until the Supreme court has passed upon the validity of the statute referred to it is exceedingly difficult to make advancement," he added.

Although Senator Johnson's outburst was inspired by the immediate situation of the Chrysler corporation's plants, his suggestion that the sitdown strikes are carried on "with the connivance or sympathy of the public authorities," recalled President Roosevelt's part in the recent General Motors controversy. General Motors officials refused to enter into negotiations for a settlement of the controversy while the strikers held their plants, but Mr. Roosevelt intervened, through Gov. Frank Murphy of Michigan, and the company was forced to negotiate with John L. Lewis while the strikers still retained the plants.

Left No Alternative.

The General Motors officials explained that the President of the United States had left them no alternative.

Senator King declared that "revolutionary leaders" are making the attempt at large scale industrial organizations. He recalled that John L. Lewis, the strike generalissimo, at one time condemned the national union idea as proposed by William Z. Foster as a part of the communist program for America.

"There is a sinister relationship between that former plan to seize control of the United Mine Workers and capture leadership of labor through national outbreaks and the present C. I. O.," said Senator King.

Senator Lewis compared the situation in this country today to the conditions which produced the Mussolini dictatorship in Italy.

"The strikes came in Italy," said Senator Lewis. "Then the toilers took possession of the plants of fabrication and manufacture. Then the masters of the plants, seeing their opportunity, stood behind those who foraged upon the property and seized it with force, and aided them

[Continued on page 2, column 3.]

All Reserve Police to Stop Mob Violence.

(Pictures on back page.)

Organized mobs of striking taxicab drivers, led by professional sluggers, attacked cabs at a score of points in the loop yesterday afternoon. They overturned fifteen machines, smashed the windows of many more, and fought the police hand to hand. Drivers were knocked senseless and passengers were threatened and thrown from their seats.

The violence, which lasted an hour in the loop, continued last evening in outlying districts. A striker was shot and wounded during the night disturbances. The police were caught off guard because of the repeated promises of strike leaders to keep their men in line.

Pledge Peace in Loop Today.

However, police arrested 23 of the rioters, two with criminal records. Acting Police Commissioner John Prendergast took measures to guard against a new outbreak in the downtown shopping district today.

Yesterday's rioting began shortly after 2 p. m. On Wacker drive, south of Lake street, a gang stopped a Yellow cab. Its passenger, an elderly man, was not hurt, but the driver, Barney Galecki, 45 years old, 660 Madison street, was beaten. The cab was overturned.

In Lake street, just west of the river, a gang of 20, brandishing bricks and clubs, stopped a Yellow taxi with a passenger. "Get out, you ——!" snarled one of the sluggers to the rider. The passenger complied. The cab was overturned.

Arrest One Wrecker Gang.

A Checker cab was rolled over at Wells and Randolph streets and three men of a gang were arrested.

In Randolph between Wells and La Salle rioters pushed over another cab. Firemen poured water on the gasoline which ran from the tank.

At Wells and Lake streets and at Randolph and Dearborn streets other cabs were tipped over.

At Randolph and La Salle streets Policeman Pat Neylon dispersed some rioters by leveling a shotgun at them.

A mounted policeman who rode into a band of rioters at Clark and Randolph streets was pulled from his horse and beaten.

Fleeing Driver Is Slugged.

One driver who abandoned his cab and ran for refuge to the city hall was caught at the Randolph street entrance and slugged by ten men.

Twenty strikers rushed a Checker cab near the Garrick theater and overturned it as the driver fled.

Another cab was wrecked in Washington street just west of Wabash avenue.

In front of the Woods theater hundreds gathered as a Yellow cab met the same fate.

Rioters struck again in front of the Burnham building, 160 North La Salle street, overturning a Yellow cab.

At the Randolph street entrance to the Hotel Sherman S. A. Rose of Pittsburg, Kas., a convention delegate, was struck on the head by a brick as he sat in a Yellow cab. After he was pulled from the cab it was dealt with as the others had been.

Policeman Hit by Brick.

Policeman John F. Moore, 53 years old, 3410 Sunnyside avenue, was struck by a brick thrown at a taxicab.

Dr. W. K. Fisher, 2602 Park place, Evanston, a dentist, was walking at Monroe street and Wabash avenue with his wife and daughter, Patricia, 14 years old, when a brick thrown by a rioter struck him on the head. Knocked to the sidewalk, he was revived in the Palmer house near by.

Four strikers with clubs and automobile tools attacked a Yellow cab just as a woman was entering it in front of the Great Northern hotel, 237 South Dearborn street. The woman and the driver fled into the hotel and the vandals wrecked the cab.

Girl Describes Vandals' Work.

Fifteen strikers overturned a Checker cab in front of a restaurant at 57 East Adams street. "They just walked up casually," said the cashier, Bessie Kapnison, 20 years old. "Several of them took hold of it, pushed it over, and walked leisurely on."

Joseph Ellers, 28 years old, a Checker driver, was beaten by a gang of eight men who overturned his cab in Washington street near Michigan avenue.

Coleman Bibe, 39 years old, of the

Yellow garage at 57 East 21st street, a driver whose cab was overturned at Jackson boulevard and Dearborn street, refused to sign a complaint against three rioters seized for the act. He was locked up at Central station.

A shot, the only one in the afternoon riot, was fired by Paul Poll, 50 years old, 523 Townsend street, a Yellow cab driver, in front of the Palmer house. The bullet went wild. Police took a revolver from Poll and locked him up.

Report Many Injured.

It was estimated that more than a score of rioters and drivers were injured, although police had reports of only half a dozen. Three were taken to Passavant hospital.

The rioting began after 1,700 strikers attended a meeting at 1 p. m. in Atlas hall, Milwaukee avenue and Noble street. Gathering outside after the meeting, some two hundred of the men were marshaled for the loop attack. They walked in small groups down Milwaukee avenue, wearing civilian clothes so as to make identification difficult. Many of them were smartly dressed. They began acts of violence as they neared the loop.

A smaller group of strikers, also headed by professional sluggers, had held a meeting at 304 South Halsted street, headquarters of the new Midwest Taxicab Drivers' union. They moved to the loop and began their attacks in the neighborhood of the Palmer House.

All Available Police Called.

When the attack was launched Acting Commissioner Prendergast called out all available policemen. Seventy-five student policemen were brought from the East Chicago avenue station. Nineteen squads were ordered in from outlying districts. Six detective bureau squads of four men each and numerous plain clothes men were sent into the loop. Added to these were the regular trafic policemen.

Acting Commissioner Prendergast, as a means of insuring against new violence in the loop today, last night ordered all police days off canceled until the strike is settled. In addition he notified fourteen squads of three uniformed policemen each to report at the Central station from outlying districts at 8 a. m. today.

In the absence of State's Attorney Courtney the state's attorney's office took no steps toward investigating the violence. Capt. Daniel Gilbert, chief investigator for the prosecutor, said no action would be taken unless a complaint was made. Mr. Courtney is away on an ocean cruise. He is expected to return Sunday.

Records of Two Rioters.

Of the 23 men seized in the rioting only two were working drivers, Poll and Bible. The other 21 are strikers. Two of these were found to have criminal records. They are Louis Gold, 32 years old, 811 Jackson boulevard, and Joseph Kable, 33 years old, 1417 North Ashland avenue. Both are Yellow cab strikers.

Gold was sentenced to a year in Leavenworth penitentiary in 1931 for violating the federal narcotics act and on Dec. 20, 1932, after his release, was sent to the Bridewell for six months for shoplifting.

Kable, as Casimir Koblynski, served four years at Pontiac reformatory for robbery, being paroled Dec. 21, 1925.

Of the other prisoners nine are Yellow strikers. The ten others are Checker strikers. Many of them had worked for the companies for long periods, only two for less than a year.

The professional sluggers who directed the rioting were still at large.

Violence Flares at Night.

In the evening disturbances one striker was wounded and five were arrested by the Deering police as they fled after an attack on a cab. The police said they surprised the men at Archer avenue and Quarry street, where they threw acid into a Yellow cab stolen from Angelo Rodorigo, 23 years old, 3134 South Wells street.

As the vandals ran up the steps of a meeting hall at 2501 South Halsted street Policeman Michael Hanrahan fired one shot. It struck James Apolare, 35 years old, 2543 South Michigan avenue, in the left leg, but he escaped down the rear stairs of the hall. An hour later when he applied for treatment at a physician's office the police were notified and he was taken to the Bridewell hospital.

Meanwhile five of his companions had been seized in the hall and in a vestibule. One of the prisoners is Harry Toth, 30 years old, 2042 West 52d place, who police said is a brother of Policeman Michael Toth, slain in a tavern battle with paroled convicts last Nov. 8.

Driver with Gun Is Seized.

Desplaines street police arrested Morris Biner, 24 years old, 2733 Potomac avenue, a Yellow cab driver, last night when they found him carrying a loaded .38 caliber pistol at the cab stand at the Union station.

John Allegretti, 23 years old, 2900 Lexington street, a Checker driver, was beaten by five men in an alley near Jackson boulevard and Morgan street. Allegretti said the men had hired his cab at Jackson boulevard and Halsted street and at the point of a gun ordered him to drive into the alley.

An abandoned Yellow cab was found burning in an alley in the rear of 2103 South Ogden avenue. The interior was ruined before firemen could extinguish the blaze.

Several cab drivers who attempted to drive outside the loop reported that windows and windshields were broken by gangs of vandals.

Meet Conciliators Today.

The strike yesterday was in its 12th day. While the rioting was going on Federal Conciliators John E. O'Connor and Thomas Finn drew up a plan of settlement which was presented to a committee representing the strikers.

The conciliators will meet Attorney Joseph M. Jacobs, counsel for the strikers, in his office at 11 a. m. today to hear his answer to their plan.

The plan, also submitted to officials of the cab companies, is a proposal that the strike be called off at once and all striking drivers reëmployed. The drivers then would select two arbiters and the companies two, the four to appoint a fifth impartial member of an arbitration board.

If they are unable to agree on the fifth member he would be appointed by the governor or secretary of labor. All controversial questions would be submitted to this board.

Several hundred members of the women's auxiliary of the Midwest Taxi Drivers' union attended a meeting last night in Atlas hall, 1433 Emma street. The group decided against a proposal that they start organized picketing in support of the strikers. Assurance was given the women that the strikers' families would receive money to buy food.

Strikers Arrested

Robert Paul, 50 years old, cab driver, who was arrested after he fired a shot in loop taxicab strike rowdyism yesterday.

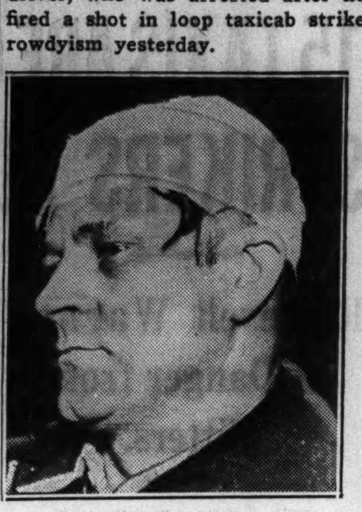

[TRIBUNE Photos.]

Frank Baker, another striker arrested in disorder, as he appeared at detective bureau with his head bandaged.

(Story in adjoining column.)

OCEAN SHIP MOVEMENTS.

Arrived.	At.	From.
Reliance	Batavia	New York
Vulcania	Beirut	New York
Amer. Legion	Buenos Aires	New York
Scanstates	Copenhagen	New York
Aurania	London	New York
Excambion	Piraeus	New York
Washington	Plymouth	New York
Rotterdam	Rio Janeiro	New York
Rotterdam	Rio Janeiro	New York
Berengaria	New York	Southampton
Sailed.	**From.**	**For.**
Saturnia	Gibraltar	New York
Pres. Harding	Hamburg	New York
C. Newp't News	Hamburg	Baltimore
Paris	Southampton	New York
Pres. Roosevelt	New York	Hamburg
Stavangerfjord	New York	Oslo

SENATORS TURN ON ROOSEVELT OVER SITDOWNS

Road to Dictatorship, Says Johnson.

[Continued from first page.]

to the point where every form of republican government and every method of democracy was overcome.

"Sir, do we forget that in Germany the liberal movement had proceeded and reached the highest degree of efficiency? No greater personal liberty existed among men than they enjoyed. A form of philosophy in government was their inheritance, a sweet and beautiful theme in all forms of literature and that which impelled people to the highest degree of refinement was that of the Germans.

Then Hitler Appears.

"Then, sir, from time to time, in one form or the other, one man pursuing the other, Mr. Hitler arose.

"We turn to Russia for a moment. We contemplate Spain in the whole picture of its darkness and lurid flame. Can we do this and yet learn nothing? Will this government wait until this very proceeding has gone so far in this our land, without a protest or warning, until we, too, reach the point where we must be terrorized by one or the other, the tyrant who shall take charge of the government under the hour that awaits him, or the imperial government under military power to avoid it?"

"In every hour and condition such as now surrounds this our government, there awaits another Hitler and there lurks in the shadows another Mussolini. It is but a matter of time when, opportunity giving them their chance, it will be availed of."

Cites Strike Action By 3.

Senator Lewis recalled that President Grover Cleveland in the Pullman strike, President Theodore Roosevelt in the anthracite strike, and President Woodrow Wilson in the railway strike, all declined to sit idly by and permit the situation to threaten the preservation of the government itself.

"Is this government going to continue, apparently unobserving, an attitude throughout the republic of America where indiscriminate paralysis of every form of business is being encouraged and every relation of commerce dismembered under the name of a controversy between employer and employé until it shall lead to a condition of lawlessness which shall take the form of an abolition of peace and we are driven into a confusion that may lead to national riots?" he demanded.

Blame Roosevelt

Senator Hiram Johnson (left) and Senator James Hamilton Lewis who yesterday warned President Roosevelt that he must put a stop to epidemic of sitdown strikes, as told in an adjoining column.

WIFE OF ADVISER TO WALLACE IN PICKETING LINE

(Picture on back page.)

Washington, D. C., March 17.—[Special.]—Ten club women led by Mrs. Mordecai Ezekiel, wife of the economic adviser to Secretary of Agriculture Wallace, today aided in the picketing of the National Pants company plant, where a strike of white cutters and colored pressers is in progress.

The fashionably garbed women paraded around the factory, carrying banners, while several workers who have not joined the strike looked on curiously from factory windows. The women are members of the newly organized Washington League of Women Shoppers which is headed by Mrs. Elizabeth Wheeler Colman, daughter of Senator Burton K. Wheeler of Montana, who did not participate in the picketing.

PASS MEASURE INTENDED TO END JOB COMMUTING

Washington, D. C., March 17.—(AP)—The house passed and sent to the senate today a bill to stop aliens living in Canada and Mexico from commuting to jobs in the United States.

Earlier, a provision which would have forbidden commuting across the international borders by American citizens living in the two countries was stripped from the bill.

Representative Culkin [R., N. Y.] said the provision might have applied to President Roosevelt, who goes to his mother's summer home at Campobello Island, New Brunswick, for recreation purposes.

Representative Schulte [D., Ind.], author of the measure, said about 150,000 persons were crossing the Canadian border daily.

SITDOWN CHIEF

Clarina Michaelsom, general organizer of striking 5 and 10 cent store workers, at her desk in New York.

[TRIBUNE Photo.]

New York, March 17.—[Special.]—The department store workers union today moved against the powerful F. W. Woolworth chain of five-and-ten cent stores closing one in Brooklyn and throwing the huge store on West 14th street into utter confusion. Picketers carried signs saying: Barbara Hutton Counts Millions—5 and 10 Girls Count 10 and 12 Dollar Salaries."

Seven Woolworth stores were affected throughout the city. The strike was still on in the F. and W. Grand Silver stores and the H. L. Green stores, controled by the same company.

THAT INVITATION TO MRS. FREED IS STILL STANDING

The word went around yesterday that Mrs. Ruth Freed may surrender in time for next Tuesday's ninth session [she missed the first eight] of the inquest into the slaying of Audrey Vallette.

Miss Vallette was Mrs. Freed's rival for the affections of Mrs. Freed's husband, Eddie, and witnesses say the woman who ran from the slain platinum blonde's apartment at 1211 North Clark street after the slaying last July 2 resembles pictures of Mrs. Freed.

No one said positively that Mrs. Freed would surrender, but Harold Levy said her husband had asked him to be her attorney. Levy said he agreed to take the case if she should appear. Attorney George Crane said he would join the defense counsel on the same basis.

Miss Vallette was one of the butterflies of North Clark street night clubs and Mrs. Freed was a hostess at the Nut house, 550 North Clark street.

John Cavanagh Ltd.

The Compleat Hatter

In a John Cavanagh hat the sweat band may be removed and replaced with a fresh one while you're lighting a cigarette. This does away with perspiration stains—and gives you the same sense of cleanliness you enjoy with a change of linen. May we show you?

$10 $12.50 $20

Capper & Capper Ltd.

MICHIGAN AVENUE AT MONROE STREET

O-G

O-G QUALITI-LASTED SHOES

$5.75

$5.75

$5.75

STYLES ORIGINATED in the O-G PARIS STUDIOS THAT GIVE YOU THE UTMOST IN QUALITY!

☆

The Season's Sensations in DISTINCTIVE DESIGNING!

•

Featuring

PATENT LEATHER and FORSTMANN'S FABRICS in BLUE, BROWN, GREY and BLACK . . . and that exclusive new O-G shade of TERRA COTTA!

THE FINEST SHOES YOU CAN BUY AT $5.75

TO DATE . . . there's been NO ADVANCE in the price of these high quality O-G SHOES!

O'CONNOR & GOLDBERG

205 State St., South, at Adams (Republic Building)

59 W. MADISON ST., at Dearborn

3300 Lawrence Avenue	6348 Halsted St., South
4616 Sheridan Road	835 63rd Street, East
3225 Roosevelt Road	1255 Milwaukee Ave.
4040 Madison St., West	2748 Milwaukee Ave.

O-G STORES FOR WOMEN OPEN THURSDAY NIGHT

These O-G Shoes are not available at 23 Madison, East

MANDEL'S

A Store of Youth A Store of Fashion A Store of Moderate Price

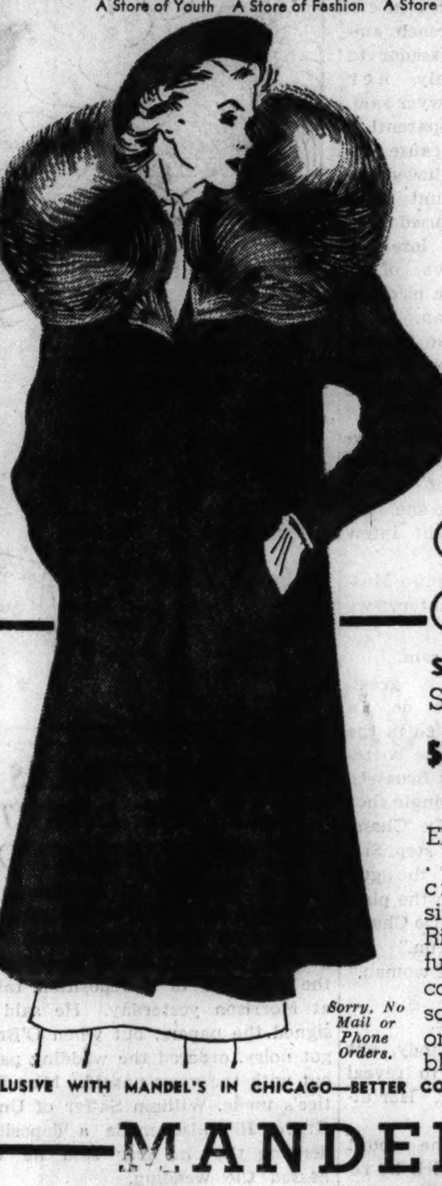

Casual Coat

STUNNING WITH Silver Cross Fox

$89.95

Elegance of silver fox . . . **lustre** of red . . . cross-bred for this single **exquisite** fur! Rich ripple collar on full-back **swagger** coat. Thistle, butterscotch, carnelian, coronation blue, navy, black. **Sizes** 12 to 20.

Sorry, No Mail or Phone Orders.

EXCLUSIVE WITH MANDEL'S IN CHICAGO—BETTER COAT SHOP—FOURTH—STATE

MANDEL'S

Woman's plain crepe blouse—white, blue, beige. 38 to 44.

Diagonal crepe ascot model, white, melon, maize, blue and Kelly. 32 to 40.

Truhu silk frilled style, white, maize, red earth, thistle, aqua and pink. 32 to 40.

Jacquard studded shirt, white, maize, blue, aqua and pink, 32-40.

SOFTLY TAILORED OR DEMURELY FRILLED

Debwin Blouses

$3.95

Whether you're **tailored** or **feminine** this season—we've a Debwin blouse to meet your whim! Select them to match or contrast with your favorite **suit**—or to make a smart ensemble of a skirt.

SEE THE COLLECTION OF DEBWIN BLOUSES IN THE BLOUSE SHOP—3RD—WABASH

STETSON HATS

$7.50

So deftly, whimsically, winningly styled—and superbly tailored with that quality touch that is only Stetson

Other Stetsons $5 to $15 5th floor

Maurice L Rothschild

State at Jackson

TRI-PHI JIGGER COATS & SUITS

in our newly enlarged junior miss department

$17.50

junior miss sizes, 11, 13, 15, 17

Jigger coats with swing time in their lines—swagger coats that fairly dance with rhythm and style and real smartness—jigger suits, too—with matching or contrasting skirts—in one great value group at $17.50 3rd floor.

Others $15 to $39.95

Maurice L Rothschild

State at Jackson

JACQUES French Restaurant

JACQUES JINGLE No. 10

Dine with Jacques
Gain fine flavor
in French foods which
smart folks favor

Lunch 85c-$1.05 Dinner $1.60

900 No. Michigan

COLOSIMO'S

7 COURSE DINNER $1.50

with Whole BABY LOBSTER

2126 S. WABASH AVE.

Bad Breath

That Comes from Constipation

Don't try to cover up bad breath with pleasant-smelling preparations, for it often comes from a deeper-lying cause—constipation. In such cases conquer the constipation and your breath will become fresh and sweet and your health and spirits will improve also.

Constipation is dangerous for anybody. Nujol is safe for everybody. It does not affect the stomach and is not absorbed by the body. Medical authorities approve Nujol because it is so safe, so gentle and so natural in its action.

Nujol makes up for a deficiency of natural lubricant in the intestines. It softens the waste matter and thus permits thorough and regular bowel movements without griping.

Just try Nujol regularly for the next month and see if you don't feel better than you ever suspected you could.

Ask your druggist for Nujol and insist on the genuine.

Copr. 1937, Stanco Inc. "Regular as Clockwork"

Nujol FOR CONSTIPATION

[ADVERTISMENT]

"ECZEMA'S ITCH IS UP TO YOU" SAYS POSLAM

You would not trade the grateful relief and comfort for a hundred dollars that a single box of Poslam often brings to itching, inflamed, eczema-tortured skin. You can tell you are going to be helped because the very first touch of this concentrated, yet gentle ointment usually soothes the irritation and burning at once. Don't delay your relief. Get a box of Poslam right away, at your druggist, 50c, or we will send you a convincing trial free. Just write:

POSLAM CO., Desk 2,
254 West 54th St., New York, N.Y.

Monastery BRAND ROCK & RYE LIQUEUR

With Fresh Fruit

A Taste Thrill That's Different!

At Your Dealer—A Product Of NATIONAL CORDIAL CO. • CHICAGO

13 NEW STRIKES IN CHICAGO AREA; FIVE ARE ENDED

Waitresses Win Demands in Loop Restaurants.

(Picture on back page.)

The sitdown, lockin, and walkout strike fever which has gripped Chicago and the nation continued to rage yesterday. There were thirteen new strikes called in the Chicago area during the day and dozens were reported eleswhere. There was, however, little violence.

Five sitdowns were settled here during the last twenty-four hours. In most of the other Chicago strikes employés were conducting negotiations with employé representatives and reported that disagreements would be ended quickly.

70 Women Stop Work.

One of the day's crop of sitdown strikes in the Chicago area was that begun by seventy women at the Lady Esther Cosmetics company plant, 2012 Ridge avenue, Evanston. The women dropped the work of making and packing rouge, cold creams, and the like to powder their own faces and demand increased wages and extra overtime pay. They spent the night in the plant.

A combined lockin and sitdown started by waitresses and porters in two of five loop restaurants of the Triangle chain was shortlived. D. L. Toffenetti, owner, acted quickly to grant wage increase demands and promise others for next week and the strikers returned to work.

Other New Strikes Listed.

Other new strikes of the day were the following:

Handy Button Machine company, 540 North Western avenue. Fifty men sat down, then agreed to leave the premises while negotiations for wage increases were commenced.

Hammond Clock company, 2915 North Western avenue. Eighty men and women walked out. Employé representatives are reported to be conferring with officials.

Formfit company, corset manufacturers, 500 South Franklin street. Three hundred women began sitdown strike, and were denied the right to send out for food when they announced they intended to spend the night. Demands for wage increases will be presented today.

Park Lane Apartment hotel, 2842 North Sheridan road. Sixty employés began a strike. Hotel officials said work was proceeding as usual but employés said sitdowners held the premises.

Jensen Radio Manufacturing company, 6601 South Laramie avenue, Clearing. Two hundred and fifty sitters demanded 5 cents an hour increase.

Schutter-Johnson Candy company, 1013 North Cicero avenue. Three hundred women, fifty men. They spent the night in the plant under police guard. Negotiations begun yesterday are to be resumed today.

Phillips Liquor shop, 501 West Chicago avenue. Half a dozen striking for shorter hours and wage increases.

Marmont Auto Motors Products, 1700 South Ashland avenue. Two hundred men demanding pay increases, shorter hours.

Logan Department store, Milwaukee and Diversey avenues. One hundred fifty men and women employés in a sitdown strike, demanding 20 per cent pay increase and one night per week off.

Rathborne, Hair & Ridgeway Co., 1418 Cermak road. Two hundred fifty men demanding pay increases and cuts in working hours.

Chicago Mill and Lumber company, 942 Ogden avenue. One hundred fifty men and women making similar demands.

Four Other Strikes Settled.

In addition to the Triangle strike four others were settled. These were at the Cromwell Paper Bag company, 4801 Whipple street; the Dur-O-Lite Pencil company, 1021 North 20th avenue, Melrose Park, and at the John F. Cuneo bookbinding plant, Cermak road and Canal street. Negotiations still are in progress at the Cuneo plant, although work was resumed yesterday.

After 33 hours during which 100 men and women remained in the Ford-Hopkins Warehouse and Laboratories at 400 West Erie street, terms were agreed upon last evening giving 300 Chicago employés a 40 hour week and a 15 per cent pay increase.

Twenty county highway policemen were on duty to prevent any possible violence at the Wilson-Bennett steel barrel company in Clearing. Negotiations were progressing yesterday. There has been no violence, although about 250 sitters, mostly colored, occupy the premises.

Other Strikes Summarized.

A summary of the strike situation yesterday in other parts of the nation follows:

New England—Strikes in shoe and woolen mills at Boston, Lowell, Cambridge, Mass., and at Nashua, N. H., and Woonsocket, R. I. Maritime workers strike again at Groton, Mass., submarine building yard.

Eastern states—Bethlehem Steel strike continues at Lebanon, Pa. Garbage and ash wagon drivers end Philadelphia tieup, and 300 employés sit in radio plant at Irvington, N. J.

Central states—Strikes involving some 13,000 employés in the iron, lether, construction, and rubber industries still vex Cleveland, Warren, Girard, Toledo, and Akron, O. Police and WPA workers clash at Akron. Plants at Connersville and Alexandria, Ind., closed by 1,500 sitters. Strikes at Mount Carmel and Danville, Ill., close factories.

Middle western—Women garment workers pull hair and throw sandbags before police eject them from three plants in Kansas City, Mo. Some 800 involved.

VISITOR DIES OF HEART ATTACK.

Leo C. Mattingley, 45 years old, of St. Louis, died yesterday in his room in the Roosevelt hotel, 1152 South Wabash avenue, apparently from a heart attack.

Cab Strikers Meet

Among the interested spectators at the meeting of cab drivers were several wives of strikers.

One of the strikers who brought his child to meeting at 1466 Emma street last night.

[TRIBUNE Photos.]

Springtime is Field's-for-Coats Time!

A first import adaptation!

TUCKED COAT AFTER GOUPY $29.95

Typical of Goupy is this breezy swagger coat with criss-cross tucking for hem border and sleeves. It scarcely seems possible to have this authentic coat adaptation at so little. The excellent woolen and dressmaker details speak convincingly of "expensive Paris." In navy, thistle and butterscotch. Sizes 12-20.

Moderately Priced Coats—Sixth Floor, North, State
Also Evanston and Oak Park

MARSHALL FIELD & COMPANY

ROTHMOOR COATS

Styled with a buoyant gaiety . . to please your most carefree springtime whim . . needled to the high Rothmoor standards — and despite the general rise, there's no increase in price

$35

Sizes 12 to 44; half sizes 33 to 47—5th fl.

MAURICE L ROTHSCHILD
State at Jackson

MANDEL'S

Soft Splendor of Fox

ADDS FLATTERY TO

3-Pc. Suits

$79.95

Choice of either style jacket

Sorry, No Mail or Phone Orders

Flattering fox adds **glamour** to this beautifully designed wardrobe suit. Ideal **ensemble** for now . . . and the swagger coat is grand with other costumes! Navy, black, beige, lupin blue, leather, coronation blue, peach bisque, Lilly and Kelly green. Sizes 12 to 20.

MANDEL'S BETTER SUIT SHOP FOR NEW DESIGNS—FOURTH—STATE

Brucewood blouse $3.95

Kolinsky scarfs $5 to $8 per skin

New spring

BRUCEWOOD SUITS

Custom crafted with **21 POINT** *hand tailoring*

The careful attention to the finer details of hand tailoring — the master loomed men's wear woolens — these are the things that make these suits so smart, so dapper, so utterly Brucewood

$25

Blacks, oxfords, browns, grays, blues—7th floor

Others $17.50 to $175 Sizes 12 to 44

MAURICE L ROTHSCHILD
State at Jackson

New spring

STETSON HATS

for men

$7.50

Choose from the world's largest stock of Stetsons — choose one of the smart new coronation shades of blue, grey, brown, tan or green — choose one of the ultra smart new 1937 shapes — and months later you'll still agree that you made a wise choice

New spring Penn-Craft hats —made by a division of the John B. Stetson Company $5

Maurice L Rothschild
State at Jackson

Hassel's Shoes for Men

NEW SPRING STYLES

$3.55 $4.75 $5.95 $9.75

Now put your mind on spring shoes. We are ready for every man's and young man's shoe requirements in Chicago. In all your shoe buying experience you have never seen anything to match these wonderful new shoes for style, quality and value. Smart new collegiate models and good looking practical styles in black, tan and sport shoes. You ought to get posted on the 1937 styles. Come and see the magnificent display in our show windows. The shoes are so arranged that you can easily find the exact style you want at your preferred price. Remember too, we guarantee satisfaction.

HASSEL'S

MADISON AND CLARK STREETS
Southwest Corner

DEARBORN AND VAN BUREN STREETS
Northwest Corner

MANDEL'S

Store Hours: 9:30 A. M. to 5:30 P. M.

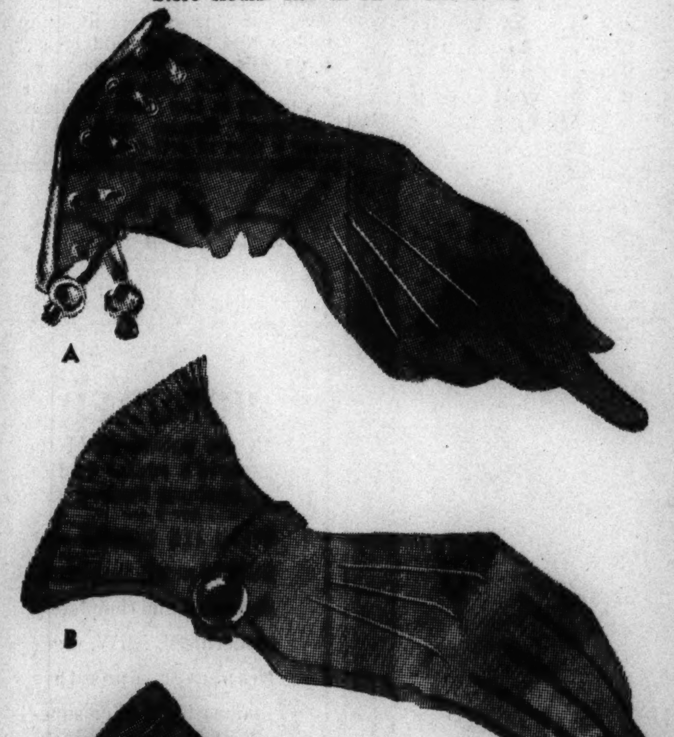

ROMANTIC SHINING TRIMS ON

Easter Picnits

BY Van Raalte

$1

We've sold **hundreds** of pairs this week! Picnits are guiding spring outfits to the **livelier**, intriguing side of fashion! Mandel's assortment features appealing buttons, frills and flippant ornaments that add **gay charm** to every costume. Black, brown, navy, grey, beige, white. Other styles, according to trim, at $1.50.

MAIL YOUR ORDER OR PHONE STATE 1500. MANDEL'S GLOVES—FIRST—STATE

Chicago Daily Tribune.
THE WORLD'S GREATEST NEWSPAPER

Vol. XCVI. Thursday, March 18. No. 66.

Published daily, except Sunday. Tribune Tower, 435 North Michigan-avenue, Chicago, Ill.
The Tribune company, publishers.

MAIL SUBSCIPTION PRICES.

Mail subscription prices in Ill. [outside of Chicago], Ind., Iowa, Mich., and Wis.: Daily Tribune only, $5.00 per year; with Sunday Tribune, $12.50 per year.

Zones 3 and 4, in states other than Ill., Ind., Iowa, Mich. and Wis.: Daily Tribune only, $7.50 per year; with Sunday Tribune, $15.00 per year.

Zones 5 and 6, inclusive, Canada, Mexico: Daily Tribune only, $12.00 per year; with Sunday Tribune, $19.50 per year.

Foreign: Daily Tribune only, $25.00 per year; with Sunday Tribune, $42.00 per year.

Entered as second class matter May 14, 1903, at the postoffice at Chicago under act of March 3, 1879.

Veined.. UGLY! CLEARS EYES *in Seconds!*

EYES that are red and veined . . . from late hours, fatigue, exposure, etc. . . . now made clear and white *in seconds*. Your money back if new, scientific EYE-GENE fails! Clears dullness, makes eyes sparkling . . . more alluring. Just as superior for refreshing tired, overworked eyes. Acts almost *instantly*. Winning thousands. Stainless.

White.. PRETTY!

At all drug and department stores

EYE-GENE

APPLICATION FOR TRIBUNE ACCIDENT INSURANCE POLICY

AND SUBSCRIPTION TO THE DAILY TRIBUNE

NOTE: For the sum of 25c (preliminary term fee) plus 10c a month in advance thereafter, the Chicago Tribune makes available to its Home Delivery Subscribers and members of their families who reside in the same household, a $7,500 Travel Accident Insurance Policy. Insurance coverage eventually increases to $11,250 on continuous renewal. Issued by Federal Life Insurance Co., Chicago. NO MEDICAL EXAMINATION. One policy to a person. Issued only to applicants over 10 and under 70 years of age.

Mail this Coupon to the Chicago Tribune. SEND NO MONEY. Accredited representative will call and collect 25c. Official Carrier will collect monthy thereafter for Insurance and Subscription. Insurance will lapse if subscription is stopped!

☐ *I hereby order the Daily Tribune delivered to my home by Carrier, six days a week starting immediately, for which I agree to pay the regular rate.*

☐ *I am a Home Delivery subscriber and agree to continue.*

Do you apply for this $7,500 Travel Accident Policy?..........
(PLEASE PRINT)

Your Name?..........
First Name Middle Name Last Name

Address?.......... Apt.?..........
Number Street

.... Phone?..........
City State

Your Age?.......... Date of Birth?..........
Month Day Year

Are You Blind or Deaf?.......... Are You Crippled?..........

Name of Person to Whom Insurance Is to Be Paid in Case of Your Death? (Beneficiary)

.... Relationship ....
First Name Middle Name Last Name

Applicant's Signature?..........
Sign in Own Handwriting

NOTICE: Orders for Home Delivery of the Tribune are acceptable only from persons residing where such service is maintained and are subject to rejection by the Tribune. All applications for insurance are subject to rejection by the Federal Life Insurance Co. Insurance does not become effective until noon the date policy is issued.

Form A3735-3-37

APOLOGY BY U. S. IS MET BY NEW GERMAN INSULTS

Hitlerites Ridicule Life in America.

[Continued from first page.]

from packing corned beef into tins, they want princes as husbands for their daughters. A genuine Caucasian can be had for $100,000. A prince cast off by a Hollywood movie star is much cheaper. Even a Hapsburg who hawks the family jewelry can be obtained.

"European castles are particularly popular. They are torn down, the stones numbered and the whole thing is put together again across the water. The first story is usually old English, the second Renaissance, the roof Bavarian, with onion shaped towers. Particularly popular are Scotch castles with genuine ghosts. At midnight guests become silent, eagerly awaiting the appearance of a ghostly ancestor."

The paper also published the usual attack on La Guardia, with a caricature of the Statue of Liberty surmounted by La Guardia with his mouth slightly opened. Julius Streicher's anti-Semitic newspaper, Der Stuermer, also printed a caricature of the New York mayor boiling the American flag.

"Translation O. K."—La Guardia.

New York, March 17.—(AP)—Mayor Fiorello H. La Guardia, commenting tonight on the second apology made by Secretary of State Hull to Germany for the mayor's remarks about Hitler, said, "The translation by the German government of the term 'satisfaktionfahig' is absolutely correct." The Germans, who objected to such a characterization of Der Fuehrer, have taken the word to mean "a person so low in character that gentlemen could have no dealings with him."

Killer at Inquest

[TRIBUNE Photo.]

Frank Uher, who stabbed his wife and son to death, as he appeared at inquest yesterday at 6454 South Ashland avenue.

Michael Uher, son of killer, telling family history.

[TRIBUNE Photo.]

Mrs. Pauline Kasper (left), daughter of Uher, and Mrs. Michael Uher, daughter-in-law, leaving the inquest.

Frank Uher, 60 years old, 6431 South Bishop street, who fatally stabbed his wife, Marie, and their son, John, with a knife Tuesday night during a quarrel in their home, was held to the grand jury on charges of murder at an inquest yesterday. Uher declined to testify on advice of his attorney, Anton Zeman. Uher told Policeman John O'Halloran of the Englewood station that the quarrel started when he accused John of spitefully replacing a chain light switch in his father's bedroom with a wall switch, preventing the elder man from using an electric heater in bed for his rheumatism. "John struck me," the father declared in his statement, "and I stabbed him." Uher said he slashed at his wife in self-defense when she confronted him with a hatchet as he was trying to run from the house.

Attorney Zeman said he would enter a plea of self-defense for Uher.

QUEEN SELECTS DESIGN OF GOWN FOR CORONATION

LONDON, March 17.—(AP)—Queen Elizabeth today approved designs for the richly-embroidered gown, a completely British-made product, which she will wear to the coronation in Westminster Abbey May 12.

On princess lines, with a full train, the ivory satin gown will be encrusted with a light scroll-work design combining the floral emblems of the British Isles, India, and the dominions together with an oak leaf and acorn design which will border the dress and train.

The floral symbols, worked in gold, will include the rose [England], thistle [Scotland], leek [Wales], shamrock [Ireland], lotus [India], maple leaf [Canada], protea [South Africa], wattle [Australia], and fernfrond [New Zealand].

The gown, its square neckline finished with a tiny border of oak leaves and acorns in gold, will have small slashed sleeves over which will hang a flounce of fine old lace.

Twelve girls already have started the hand embroidery on silk woven from cocoons raised on a Kent silk worm farm. Her majesty entrusted execution of the designs to Madame Handley-Seymour.

Queen Marie Rallies; Delay Putting Her Under Knife

BUCHAREST, Rumania, March 17.—(AP)—Physicians were undecided tonight whether to operate upon Dowager Queen Marie of Rumania, who is suffering from gastric hemorrhages. The queen, attendants indicated, had rallied from a morning set-back and partial paralysis, noted Monday, had diminished.

PUTZI HANFSTAENGL IS FOUND IN ZURICH; SAYS HE'S 'ON LEAVE'

GENEVA, March 17.—(AP)—Dr. Ernst [Putzi] Hanfstaengl, Nazi leader missing from Berlin under mysterious circumstances, was located tonight at a hotel in Zurich.

"All I want to say is that I am on leave of absence," was his reply to a telephone inquiry as to the purpose of his presence in Switzerland and his plans. "I intend to make short trips now and then," he said, but would not explain further.

[Hanfstaengl, Harvard educated former head of the foreign press bureau at Berlin, disappeared from Berlin last month and was reported to have gone on a mission to Spain. Other reports said he had been ousted from the Nazi party.]

MOSCOW ADMITS WAR ON CHURCH HAS COLLAPSED

MOSCOW, March 17.—(AP)—Anti-religious organizations virtually have collapsed in Moscow and Moscow province, Emelyan Yaroslavsky, president of the Militant Godless [atheist] league, reported to a stormy district meeting of the communist party tonight.

He declared that district councils of the league have disbanded throughout the Moscow area and that regional councils have been liquidated.

HONORED
with the patronage of the world's social and business leaders

WITH ITS ROOMS and SUITES newly furnished, decorated and completely modernized, NOW, more than ever, does this famous hotel offer superior accommodations.

THE VANDERBILT HOTEL
Park Avenue at 34th Street New York

Daily room rates from $4 single, $6 double. Suites from $8.

[ADVERTISMENTS]

HELP KIDNEYS PASS 3 LBS. A DAY

Doctors say your kidneys contain 15 miles of tiny tubes or filters which help to purify the blood and keep you healthy. Most people pass about 3 pints a day or about 3 pounds of waste.

Frequent or scanty passages with smarting and burning shows there may be something wrong with your kidneys or bladder.

An excess of acids or poisons in your blood, when due to functional kidney disorders, may be the cause of nagging backache, rheumatic pains, lumbago, leg pains, loss of pep and energy, getting up nights, swelling, puffiness under the eyes, headaches and dizziness.

Don't wait! Ask your druggist for Doan's Pills, used successfully by millions for over 40 years. They give happy relief and will help the 15 miles of kidney tubes flush out poisonous waste from your blood. Get Doan's Pills.

MURPHY WARNS OF 'FORCE,' BUT SITTERS STAY IN

Patience at End, Governor Says; Wants 'NRA.'

BY WILLIAM O'NEIL.

(Picture on back page.)

[Chicago Tribune Press Service.]

Detroit, Mich., March 17.—[Special.]—Thousands of sitdown strikers who are defying the forces of law and order in Michigan were warned today by Gov. Frank Murphy that "we have means to enforce respect for public authority and we propose to use them with proper vigor if need be." The governor's statement was made at the first session of his committee which opened meetings today in an effort to find a cure for the strike hysteria sweeping the state.

Voluntary conciliation and arbitration boards are to be set up in the various industrial centers of the state. One such board, headed by Mayor Frank Couzens, was set up in Detroit this afternoon. It is hoped that workers or employers, before resorting to strikes or lockouts, will seek the conciliation services of these boards, but there is nothing compulsory about the program.

Wants Michigan NRA.

At the morning meeting of his committee the governor also outlined a program of legislation which would give Michigan a state substitute for the outlawed NRA.

What Detroit feared might be the spark to set off a blast of rioting in this sitdown-hysterical city developed in the Frank & Seder department store in downtown Detroit late today. A heavy police force had shut off a section of Woodward avenue, the main thoroughfare. The strike was called by A. F. of L. unions while customers were in the establishment, but tonight C. I. O. men are massing in the downtown area to aid in resisting police if they attempt to evict union or nonunion sitters. Late tonight the clerks left the building when an A. F. of L. official said the strike call had resulted from a "misunderstanding."

Study Details of Problem.

Later in the day subcommittees went into session on the problems of minimum wage laws, conciliation legislation and the creation of regional and industrial boards of employers and union representatives, with private citizens for a balance wheel.

"While I have consistently counseled resort to conference and negotiation, and sought to avoid the use of force, there is obviously a limit to this policy, if orderly government, as we know it here, is to go on," Murphy declared.

"Orderly government" was defied at 9:30 this morning when at least 5,000 sitdowners occupying eight Chrysler plants refused to leave in accordance with a court order. A total of 30,000 cheering pickets assembled outside the various plants, singing and cheering the signs by which the strikers announced that they would "fight to the death."

Union Men Flout Governor.

Homer Martin, international president of the United Auto Workers, and Richard T. Frankensteen, his chief organizer, refused to accept the governor's invitation to join his committee with the declaration that the sitdown strikes had proved an effective weapon, that such strikes would be continued "as long as employers continue to refuse to fulfill their obligation to society by use of obsolete methods of dealing with their employes."

"Collective bargaining is the only [illegible]actory method," the telegram to [the g]overnor continued.

[Neg]otiations between the Briggs [Manuf]acturing company and the [union] were also deadlocked over the [same i]ssue, with the Hudson Motor [compa]ny, closed by a strike, apparently [aw]aiting the outcome of the [oth]er battle.

Chrysler Studies Remedy.

At the Chrysler offices it was said [n]o immediate action is planned by the corporation to obtain contempt of court writs for the strikers who refused to obey the court order this morning.

Further major strikes in this area were averted today as both union and industrial leaders waited to see what Murphy's future program will be. Strikes of local truckers, taxicab drivers, milk drivers, and clerks in Hudson's, Detroit's largest department store, still hung as potent possibilities, however.

Learns How to Pet

[TRIBUNE Photos.]

Yvette Rayben, one of 350 students in petting course being taught at Brooklyn college.

New York, March 17.—[Special.]—Petting as a social issue—should a girl or shouldn't she? if she wants to be popular—is now part of the curriculum of Brooklyn college. And 350 upper class women have signed up for the course.

But whatever is learned at the recently installed class on human relations will be in the nature of post-graduate work.

For all of the twenty girls interviewed today declared that, for girls of their age, it was a question which had long since been settled. None, incidentally, would reveal how they had settled it, whether for or against.

Miss May Johnson, assistant to Dean Adele Bildersee, who conducts the classes, says that if petting comes up, petting will be studied. She concedes that it probably will come up.

BRITAIN TO BUILD NEW WARSHIPS OF 50,000 TONS

Japan Rejects Limit on Size of Naval Guns.

BY DAVID DARRAH.

[Chicago Tribune Press Service.]

LONDON, March 17.—British naval authorities today said that 50,000 ton battleships would likely figure in the 1938 building programs of world naval powers as a result of the Japanese decision not to accept the 14 inch limit on gun calibers. Official notification of this decision is expected here from Tokio in a few days.

British naval architects contend that 35,000 ton battleships cannot mount 16 inch guns without sacrificing armor or other heavy equipment, so heavier ships will be designed immediately.

Hope U. S. Follows Suit.

While American naval authorities believe that 16 inch guns may be mounted on 35,000 ton battleships without a sacrifice of protection, the British believe, and perhaps hope, that in view of the Japanese action, the United States naval authorities will take advantage of the escape clause in the 1936 naval treaty of London and mount 16 inch guns in two new American battleships which will be laid down in June.

British technicians consider that since the Japanese want 16 inch guns, it must mean they propose to build battleships exceeding 35,000 tons, a size to which they were limited in the Washington treaty. It is known that Japanese designers also argue that 16 inch guns are too big for 35,000 ton ships.

Pact Wrecked by Decision.

[Copyright: 1937: By the New York Times.]

TOKIO, March 17.—Japan will decline to adhere to the London naval pact or give assurance that she will limit the calibers of the guns on her new capital ships to 14 inches, according to inspired statements in the press.

The reason given is that Japan cannot accept qualitative limitation unaccompanied by quantitative restrictions and considers it contrary to the spirit of disarmament.

Announcement of the decision, which destroys the London agreement, is accompanied for domestic consumption with the customary declaration that Japan will never start a naval race.

By declining to pledge herself to adhere to the gun calibers that the other powers accepted, Japan nevertheless leaves the inference unescapable that she intends to adopt larger ships.

Hopes for Pension

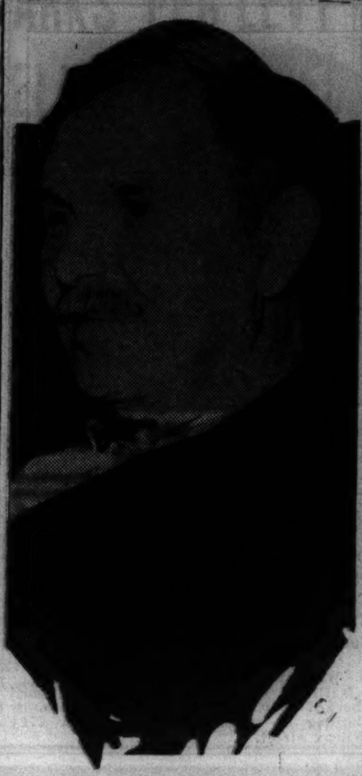

[Associated Press Photo.]

SERGT. ALVIN C. YORK.

Pall Mall, Tenn., March 17.—[Special.]—Sergt. Alvin C. York, called the outstanding soldier of the world war, once turned down $500,000 in offers to capitalize on his fame. Now he is looking forward to passage of a bill by congress which would give him the rank of major and retire him immediately at $226 per month.

WAR RUMBLINGS RISE IN NEW JAP PUPPET STATE

Mongols Oppose Creation of Mongokuo.

KALGAN, Chahar Province, China, March 17.—(AP)—The rumblings of revolt came today from the dust blown wastes of northern Chahar, whence reports of missionaries and traders carried the story of the new Mongol state seeking to sever itself from China under the guidance of Japanese.

A Japanese flag flew above the customs office twenty-five miles north of here, and separate customs service charges were being made, presumably in behalf of the new state—Mongokuo.

But there was much dissension because of the attempt at autonomy in the north Chahar sector, which Chinese here said: "We now consider a part of Manchoukuo"—under Japanese sponsorship since 1931. Some Mongol leaders were believed desirous of ousting all Japanese and remaining loyal to the China government of Chiang Kai-shek at Nanking.

Capital at Chapsur.

Missionaries and traders, some of them Americans, said the new government has "many Japanese advisers" and has been in existence "some weeks." No formal proclamation of its formation was made. Chapsur was established as the new capital.

Manchukuan troops, under command of Gen. Li Shou-hsin, were said to have established themselves in Mongokuo garrisons. Prince Teh Wang nominally heads the state, as leading Chahar Mongol prince, but apparently is ignoring political affairs.

A group of his associates, informants here recounted, conduct the business of state with the advice of numerous Japanese. A Japanese was quoted as explaining that recent departure of a number of his colleagues was merely an exchange with a completely new group of advisers.

Will Fight Off "Bandits."

KWEISUI, Suiyuan Province, China, March 17.—(AP)—Reported formation of Mongokuo, a new state in north Chahar, "is the work of Japanese, not of Mongols," the Mongol Prince Shakter Chabu, president of the Suiyuan-Mongolian political council, declared today.

The prince said he and other chiefs under Mongol banners in northern Suiyuan, bordering the new state, had received no direct word of formation of Mongokuo.

He asserted that the Suiyuanese were "determined to prevent invasions by bandits and irregulars and will uphold the authority of the central Chinese government against revolutionary movements aimed at disintegration of China."

FOUR DIE; CHILD SAVED.

Caylor, Va., March 17.—(AP)—Four persons were burned to death today in a fire that destroyed the farm home of Granville Ayers, 28, who escaped with his oldest child.

the smart spot for A CONFERENCE
Do your business over a delicious steak dinner
Ricketts at the Watertower 103 East CHICAGO

OLD GOLD
We have shopped around and find the price we pay for old gold is very high compared to others, very close to U. S. mint value. Estimates free.
LEBOLT & COMPANY
State Street, corner Washington
38 Years on State St.
Worthy of Your Confidence

Advertise in the Tribune

You'll make A HIT with your guests if you make your mixed drinks with
97 PROOF
Dagger JAMAICA RUM
Famous for more than a century
SOLE U. S. AGENTS, Schieffelin & Co., NEW YORK CITY • IMPORTERS SINCE 1794
Representatives for Illinois
Milton M. Friedman
308 W. Washington Street
CHICAGO, ILLINOIS

NEW SPRING ALPACUNA TOPCOATS
the perfect combination of luxury, wear and warmth without weight
$35
at last year's price despite the higher market
This spring's Alpacunas are even finer than ever before — with new deluxe linings, new refinements in tailoring — yet the price is the same regardless of general market advances. And the fabric is the same unique combination of the hair of four different animals — to give you the utmost in light weight, comfort, and durability. Sixth floor

DURABILITY From the American sheep
RICHNESS From the South American Alpaca
SILKINESS From the Peruvian Guanaco
STRENGTH From the Asiatic Angora

MAURICE L ROTHSCHILD
MINNEAPOLIS — State at Jackson CHICAGO — ST. PAUL

Boulevard Style BOUDOIR COMFORT

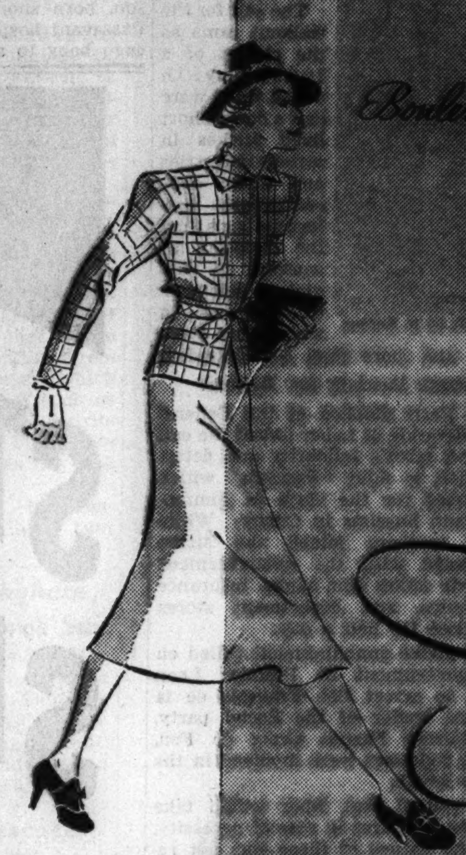

For Easter
FLORSHEIM SHOES
WITH THE FEETURE ARCH
The Footwear that has Walked Its Way Into the Smartest Wardrobes in America
At last—a comfortable shoe that you can be proud and happy to wear in the Easter parade! With sophisticated feminine fashions, backed by nearly fifty years of experience in making fine footwear, Florsheim is producing America's smartest daytime shoes. Debutantes and dowagers have welcomed Florsheim styles in the smart spots this Spring, because, as a foundation for their fashion, most Florsheims conceal the hinged Feeture Arch! This famous support is our greatest contribution to the cause of comfort because it's the only one in the world that is rigid when you stand yet free to flex with your foot in action.

QUAKER: Feeture Arch gore pump in beige, blue, grey or black fabric.

JACKIE: Feeture Arch gore pump in blue, black or London tan calfskin.

$9.50 and $10.50

BAZAAR: Blue, grey, brown or black fabric.
NANCY: Carnelian calf; beige, blue, grey, brown or black fabric; string linen.
EVELYN: Blue or black kidskin or genuine white buck.
JULIETTE: Feeture Arch oxford in blue, brown, black or white kidskin.
SIZES 3 to 11
WIDTHS AAAAA to EE

Florsheim
SHOE SALON FOR WOMEN
Southeast Corner WASHINGTON & WABASH
(Pittsfield Building)

Sally

27 N. State St.
35 S. State St.

FROCKS

13 Neighborhood Shops in Chicago

A SALLY SUIT or COAT or BOTH . . . and you're set for a smart Easter

It's the fine details of tailoring that give Sally man-tailored suits that custom-made look . . . the superb quality of the men's wear fabrics that makes them such outstanding values at

$13.95

. . . and it's the versatility of Sally Coats that makes them such tremendous favorites. Just as smart over a man-tailored suit as over your new Easter frock. Fleeces in Spring shades.

$12.95

Other Sally Suits and Coats $10 to $39.50

Neighborhood Stores Open Tonight Until 10; State St. Stores Until 7

MILLION CALLED OUT ON STRIKE IN PARIS TODAY

Workers Demand Arrest of Fascist Leader.

PARIS, March 17.—French labor, angered by the savage rioting in Clichy last night, struck out vigorously tonight against what it called "Fascist reaction" and called one million Paris workers out on a half day strike to paralyze the capital tomorrow morning.

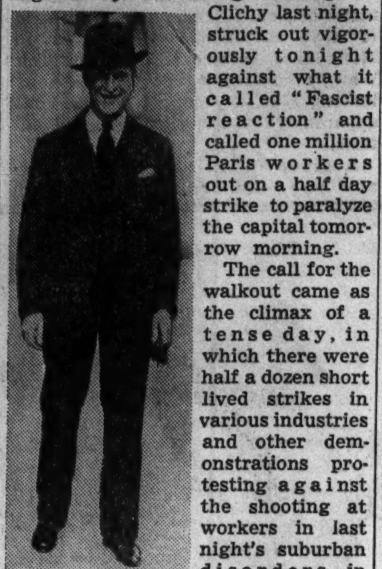

Francois de la Rocque

The call for the walkout came as the climax of a tense day, in which there were half a dozen short lived strikes in various industries and other demonstrations protesting against the shooting at workers in last night's suburban disorders, in which five were killed and more than 300 wounded.

Blame Fascists for Rioting.

The Paris division of the General Confederation of Labor issued the call to show labor's solidarity and determination to fight "Fascism," which it blamed for the clash of communists and Fascists in Clichy. White collar workers joined the strike movement with the announcement by their union that banks, insurance companies, and department stores will close for half a day.

The strike announcement called on the government of Premier Leon Blum to arrest Col. François de la Rocque, leader of the Social party, the former Fascist Croix de Feu, whose followers were involved in the Clichy battle.

It warned that labor would take further measures in case of necessity, but the nature of these was not revealed. The announcement said:

"The union makes it clear that tomorrow's walk-out, far from being directed against the popular front government, which must remain in power, has for its object to aid the government to defeat resistance against its taking measures of indispensable need."

Aim to Dissolve Party.

This was interpreted to mean the union's demand for complete dissolution of De la Rocque's party. Not slow to take up the challenge, De la Rocque declared:

"It is probable there will be a wider and wider breach between patriots, who are important in spite of all the popular front, and the elements of disorder which provoked this affair."

While the Confederation of Labor was calling tomorrow's strike, 5,000 communists attended a mass meeting in Clichy. They shouted "Hang De la Rocque!" sang the "Internationale" and waved clenched fists.

Blum's cabinet, after a lengthy session, urged workers to disregard the efforts of troublemakers and to preserve "coolness and the will for unity necessary to maintain the government's just social victories and its defense of democracy."

CHICAGO'S IRISH HONOR BIRTHDAY OF ST. PATRICK

Irish-Americans of Chicago, in festive and reverent mood, joined yesterday in observing the birthday of their patron, St. Patrick. Center of the religious observance was St. Patrick's church at Adams and Des Plaines streets, which is noted for its Celtic art. Worshipers from all parts of the city attended mass there.

Every Irish fraternal and social group held some kind of a gathering. Gov. Philip La Follette of Wisconsin was the principal speaker at a banquet of the Irish Fellowship club in the Palmer House. Daniel McGrath, Irish Free State consul, spoke at a luncheon of the Notre Dame club of Chicago and at a ball given by the Ancient Order of Hibernians in the Morrison hotel.

MAID ACCUSED OF THEFT.

Miss Eileen Riley, 37 years old, a housemaid of 816 Cuyler avenue, was held by police yesterday on the complaint of Gene Gamber, a medical student of 1246 North Dearborn street, that she had stolen clothing valued at $150 from his wife.

First St. Patrick's Baby in Chicago

Mrs. Floyd Kenlay and baby Floyd Michael Jr., who was born at Passavant hospital early yesterday. [TRIBUNE Photo.]

First St. Patrick's Baby Born to Wife of RFC Aid

Mrs. Marjorie Kenlay, 6340 Sheridan road, wife of Floyd M. Kenlay, counselor for the Reconstruction Finance corporation, was hoping yesterday that records would show her son, born shortly after midnight in Passavant hospital, was the first Chicago baby to arrive on St. Patrick's day. He will be called Floyd Michael. Mrs. Kenlay's maiden name was O'Brien, and her father's father was born on St. Patrick's day in County Cork, Ireland, and christened Patrick. The Kenlays have a 23 month old daughter, Marjorie Joan.

WAR VETERAN KILLS HIMSELF.

Matthew Taylor, 42 years old, a shell shocked war veteran, ended his life by slashing his throat in his home at 2721 Wilcox street.

COURT APPROVES ADVICE ON BIRTH CONTROL TO POOR

EASTVIEW, Ont., March 17.—(AP)—Magistrate Lester Clayton ruled today that dissemination of information on contraceptives was in "the public good."

Dorothea Palmer.

The magistrate dismissed a charge against Dorothea Palmer, Ottawa social worker of 29 years, that she advertised birth control information in a pamphlet which she arranged to be sent to local women who requested it. An unwed girl declared the agency for which Miss Palmer worked had provided her with contraceptives.

Magistrate Clayton found "the acts alleged to have been done by Miss Palmer were done knowingly, without lawful justification," but he dismissed the charge by applying the escape clause of the criminal code, which prohibits conviction if the court finds the actions served the public welfare.

"The one class of society from which this information is being withheld is the poorer class," he said.

"An examination of birth statistics reveals that the poorer classes generally are breeding large families.

"What argument is there, from a humanitarian point of view, that will deny to these people the knowledge and the means of properly spacing these children so that the mother and the child can enjoy good health."

BEG YOUR PARDON

When Walter Krubert was arrested in a car that police say he was trying to steal he gave the address of his aunt, Mrs. Julia Krubert, of 2120 South Pulaski road. Mrs. Krubert said yesterday that he has never lived there.

Lehman Signs Life Term Bill for N. Y. Murderers

Albany, N. Y., March 17.—(AP)—New York juries will be permitted to recommend life imprisonment instead of death in murder cases under a law enacted tonight with a stroke of Gov. Herbert Lehman's pen.

Cash for OLD GOLD and DIAMONDS

Jewelry, Watches, Silver, Gold Teeth, Pawn Tickets
This Institution Is Operated by Public spirited Citizens to Help You Obtain Cash
We Always Pay the Best Prices
Member Chicago Assn. of Commerce

ALSO LOANS on Diamonds, Jewelry, Bonds, Stocks, Furs, etc.

CHICAGO GOLD SMELTING CO.
37 South Wabash Ave.
Corner Monroe Street, 3rd Floor
ESTABLISHED 1900

STEEL FILES

It takes eight pages in our catalog to describe all the features of automatic files, whose expansion feature alone adds 9 inches capacity to every drawer.

DIRECT TO USER

Buy direct from manufacturer. Get better values and service. Loose-leaf binders, sheets, cards and printed forms for every record-keeping purpose. Steel filing equipment. Phone or write for catalog.

TALLMAN, ROBBINS & CO.
314-24 W. Superior St., Chicago
Tel. Whitehall 6400

STUDEBAKER DARES ALL 9 SIXES TO MEET THIS DEFI!

THE 1937 DICTATOR IS

America's greatest 6-cylinder car!

ACTUAL PHOTOGRAPH

$195 DOWN DELIVERS a big 6-passenger Studebaker completely equipped in Chicago; balance on easy payments
Tax and insurance extra

COSTS AS LITTLE TO RUN... ALMOST AS LITTLE TO BUY... AS LOWEST PRICE CARS

Do we mean that we challenge sixes which cost more than the 1937 Studebaker Dictator? We certainly do. We fearlessly assert that the Dictator is America's greatest six regardless of any other car's name, fame or price!

We're picking no easy marks . . . our challenge includes every one of America's nine other sixes —lower priced, equal priced or higher priced. We'll undertake to convince you that the Dictator is a better buy!

See the roomy, comfortable, beautifully appointed Dictator and you'll see the year's best-looking, best built, safest 6-cylinder car . . . the world's first six offering the dual economy of the Fram oil cleaner and the gas-saving automatic overdrive... the world's first six offering automatic hill holder plus hydraulic brakes . . . the world's only six with non-slam doors that close lightly, tightly and silently on exclusive new rotary latches.

And those thrilling innovations don't half begin to cover the big powerful Dictator's superiority . . . it's painstakingly built by the world's greatest group of veteran motor car craftsmen . . . and it equals and often beats the best economy showing of the lowest priced cars.

Drive a Dictator and you'll see why it is making sales history . . . and why no other six has been able to meet its defi.

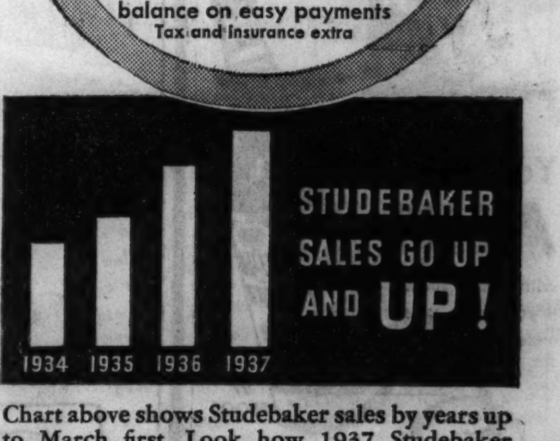

Chart above shows Studebaker sales by years up to March first. Look how 1937 Studebaker sales are soaring above even record-breaking 1936. You buy a popular favorite when you buy a Studebaker!

Michigan Ave. at 26th St. THE STUDEBAKER SALES CO. OF CHICAGO Calumet 6480

6335 Broadway — 7730 Stony Island Ave. — 4653 Washington Blvd. — 3822 Lawrence Ave. — 1934 Ridge Ave., Evanston

CHICAGO
WEST-NORTHWEST
Mansfield Motor Sales, 5850 W. Division St.
Newman Auto Mart, Inc., 2424 Milwaukee Av.
Thomas Garage & Sales, 2408 S. Crawford Av.
Dual Motor Sales, 2648-56 N. Cicero Ave.
SOUTH
Staat Motor Sales, 7609-15 S. Halsted St.
Stag Motor Sales, 5349 S. Ashland Ave.
Calumet Auto Sales, 3700 E. 106th St.
Roseland Motor Sales, 112th S. Halsted Sts.
National Motor Car Co., 6201 S. Western Av.

SUBURBAN
PARK RIDGE—Park Motors, 25 Park Ave.
BERWYN—Walter Schroeder Motor Sales, 6621 Ogden Ave.
CICERO—Central Motor Sales, 5508-14 W. Cermak Road.
LA GRANGE—Walter Schroeder Motor Sales, 301 Hill Grove Ave.
MAYWOOD—Pollitz Motor Sales, 107 Lake St.
OAK PARK—Warren Motors, Inc., 610 Madison St.

ILLINOIS
Arlington Heights—Gaare Motor Sales
Aurora—Hobbs Motor Sales
Blue Island—Blue Island Garage
Chicago Heights—South Suburban Motors
Crystal Lake—Peterson's Garage
De Kalb—Sawyer Motor Sales
Downers Grove—Whitney Motor Sales
Elgin—Elgin Auto Sales

ILLINOIS—Continued
Elmhurst—Bright Auto & Repair Co.
Geneva—Charlie's Garage
Glen Ellyn—Avenue Garage
Harvey—Harvey Motor Sales
Highland Park—Highland Park Motors
Marengo—Kunde Motor Sales
Morton Grove—Morton Grove Garage
Naperville—Perry's Auto Shop
Waukegan—Conzelman Motor Co.

ILLINOIS—Continued
West Chicago—South Side Garage
Woodstock—Burton Motor Sales

INDIANA
Crown Point—Meeker & Claussen
E. Chicago—East Chicago Garage & Sales
Hammond—Fred Lute Automobiles
Highland—Grimmer's Garage & Sales
Lowell—Graves Auto Parts & Mach. Shop
Whiting—Illiana Super Service

NOT FOR INGENUES...

Emeraude

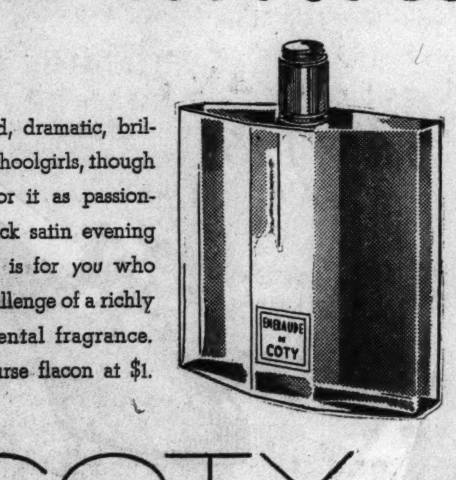

Emeraude...vivid, dramatic, brilliant...is not for schoolgirls, though they will long for it as passionately as for a black satin evening gown! Emeraude is for you who can rise to the challenge of a richly colorful and oriental fragrance. From $55 to a purse flacon at $1.

COTY

ONCE YOU LEARN... YOU NEVER FORGET

When you make an Old Fashioned with smooth, rich, robust Old Overholt, you make this great drink at its very best. You can use less of this sturdy 100 proof straight rye whiskey, without fading its character or making its flavor thin. A man's drink—Old Overholt is different as day and night—once you learn you'll never forget.

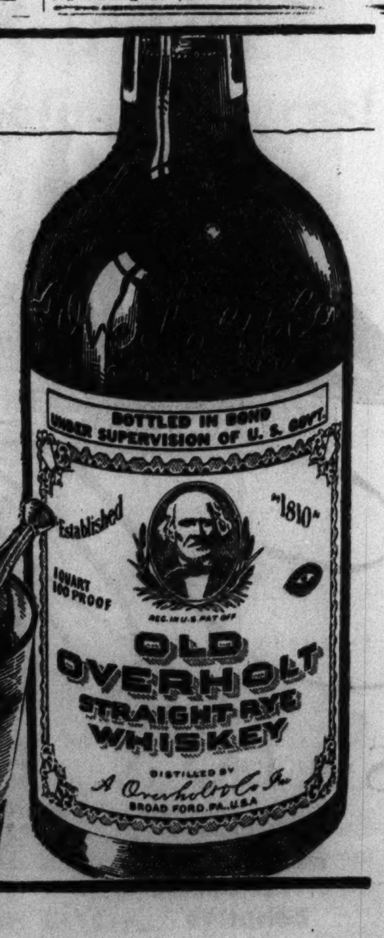

YOUR GUIDE TO NATIONAL DISTILLERS GOOD LIQUORS

National Distillers Products Corporation, New York

Take 2 pounds of Mrs. Snyder's to:

If your girl is a *blonde* take her TWO pounds of Mrs. Snyder's; but if she is a brunette take her 2 pounds; AND if she is a redhead there's only ONE thing to do, you must take her TWO POUNDS. Success depends upon knowledge!

RUSSIAN PECAN MINTS. Here is witchery: a chocolate cream, mint flavored, jacketed in glorious chocolate and TOPPED with a whole half JUMBO pecan, and only 49c per pound.

Do As Most Chicagoans Do *hail a* CHECKER OR PHONE MONroe 3700

1500 luxurious cabs — preferred by most Chicago folks.

PRO-DURA A FABRIC REJUVENATOR 30 BEAUTIFUL COLORS TABLETS

THE ORIGINAL ECRU OR CREAM CURTAIN TINT.. IN TABLET FORM

DYES AND TINTS SILK, WOOL AND COTTON

10¢ A TABLET

DEPARTMENT AND DRUG STORES

O. P. RUBARDT & CO. MFG. 5116 RAVENSWOOD AVE. CHICAGO

Now You Can Wear FALSE TEETH With Real Comfort

FASTEETH, a new, pleasant powder, keeps teeth firmly set. Deodorizes. No gummy, gooey, pasty taste or feeling. To eat and laugh in comfort just sprinkle a little FASTEETH on your plates. Get it today at Walgreen's and other drug stores.

TAKE UP 3 BILLS TO CUT WOMEN'S HOURS OF LABOR

Two Senate Committees' Views in Conflict.

BY STANLEY ARMSTRONG.

[Chicago Tribune Press Service.]

Springfield, Ill., March 17.—[Special.]—The Illinois senate next week will have before it three somewhat conflicting bills affecting the employment of women in business, all of which have been recommended for passage by upper chamber committees.

The bill most favored by labor leaders would restrict the period of labor for women to eight hours in one day, with the proviso that they would work not more than forty-eight hours in one week. Another would make an exception by permitting women employed in hotels, restaurants, and mercantile establishment to work ten hours a day.

The third would limit employment of any one, including women, to a five day week, without any hours being specified.

Enlivens Public Hearing.

Two of the bills—the one insisting on a five day week and the one allowing ten hours of labor—came out of the committee on industrial affairs. The straight eight hour bill for women was recommended by the senate committee on public welfare.

In opposition to the eight hour bill appeared Harry Brostoff, representative of the Chicago Graphic Arts Federation, Inc., who said the bill does not permit completion of printed matter to be produced at certain times and doesn't permit overtime when machinery breaks down.

Florence Juul of Chicago, who said she represented the Illinois Council of Professional and Business Women, claimed the eight hour bill violates the principle of equal rights among men and women.

Seeks More Chicago Taxes.

In the senate today, Harold G. Ward [D., Chicago] introduced two bills increasing the tax levies for the Chicago public library and the Municipal Tuberculosis sanitarium. The latter would be raised from $2,500,000 to $3,000,000 and the library from $1,800,000 to $2,000,000, a total increase for both of $700,000.

Senator Ward said the library needs more funds to develop its service to the public.

On the request of the sanitarium, Senator Ward said:

"The price trend of commodities, foodstuffs, and materials is steadily upward. The basic factors of this not only are improved economic conditions, but also scarcity of commodities due to drouths, floods, and foreign situations."

BOY KILLED BY TRAIN.

South Bend, Ind., March 17.—[Special.]—Calvin Brown, 16, of River Park, a suburb, died here last night after a truck he was driving was struck by a Grand Trunk railroad freight train. Two other youths were injured.

WIVES IN COURT

Mrs. Martha Hawkinson, who was granted divorce after telling how husband slept under the bed.

[TRIBUNE Photos.]

Mrs. Anna Gruber as she appeared in court yesterday to ask for separate maintenance and custody of child.

Several times a week, Mrs. Martha Hawkinson, 26 years old, 2534 North Spaulding avenue, found her husband, Andrew, in a stupor under the bed, dressed in his best clothes, she testified in Superior court yesterday. When she remonstrated against his drinking he struck her, she said. At the request of Attorney Harry X. Cole, Judge John C. Lewe awarded Mrs. Hawkinson a divorce.

In the court of Judge Donald S. McKinlay, later in the day, Mrs. Anna Gruber, 3051 North Racine avenue, appeared with her attorney, Norman Becker, seeking the custody of her daughter, Anna, 6 years old, pending the outcome of her separate maintenance suit. Mrs. Gruber accused her husband, John, a tavern owner at 1531 Clybourn avenue, of having ejected her from her home last November. He kept the child, she said. The case was continued.

STRUCK BY TRAIN; KILLED.

Struck by a Great Western train as he walked on the railroad right of way, Fritz Peters, 76 years old, a resident of the Altenheim German Old People's home in Forest Park, was killed near the home yesterday.

PARKS 'PEG LEVY' BELIEVED HEADED FOR COMPROMISE

Political Dynamite Seen in Gov. Horner's Stand.

BY PERCY WOOD.

[Chicago Tribune Press Service.]

Springfield, Ill., March 17.—[Special.]—Signs today indicated that the 9 million dollar pegged levy bill for the Chicago park district is headed for compromise in a joint house-senate conference committee.

The measure is on second reading in the house and is due to be called next week. Since Gov. Henry Horner insists that it be cut to 7 millions, an amendment to that effect, it is anticipated, will be presented. Should it prevail and the bill be passed in that form, there is grave doubt that the senate, which willingly passed the bill at 9 millions, would concur in the amendment.

That situation would result in appointment of a conference committee by Speaker Louie E. Lewis and Lieut. Gov. John Stelle.

Political Repercussions Ahead.

It is by no means certain that the house will refuse to pass the park bill at nine millions, but its sponsors are considering future strategy should the refusal materialize.

Should the governor stand pat on his demand for a reduction to seven millions, the political implications undoubtedly will be felt later in the session. His opposition to measures sponsored by the Nash-Kelly organization in Chicago first became known when he insisted on revision of the 45 million dollar pegged levy bill for the board of education, which was amended so that the school board will have to come to Springfield in the spring of 1939, the year when Mayor Edward J. Kelly's term expires.

Now the governor has injected himself into the park bill wrangle. The park board is headed by Robert J. Dunham, Mayor Kelly's friend.

Start to Trim Budget.

Gov. Horner counseled his departmental directors, the state officers, and heads of the state educational institutions to reduce their appropriation requests 20 per cent. Today's conference was the first of a series called to cut 19 million dollars from demands for appropriations totaling 239 millions and thereby put the budget in balance at 220 millions, the estimated revenues for the biennium.

Lieut. Gov. Stelle brought out at the two hour conference that of the 239 millions asked, 143 millions represented fixed expenditures which would be difficult to reduce, such as bond issue retirement, school distributive fund, old age and blind pensions. Thus 96 millions was the base for the reduction request.

Gov. Horner cautioned his conferees against presenting lump sum appropriation requests.

TACOMA FATHER KILLS HIS TWO DAUGHTERS, WIFE AND HIMSELF

Tacoma, Wash., March 17.—(AP)—Four persons tonight were found shot to death in a home in the exclusive Lake Steilacoom district, suburban Tacoma.

The victims were James Merritt Arthur, 43; his wife, Ann A. Arthur, 40, and daughters Mary Ann, 15, and Jane, 8.

Deputy Sherif James Milone, who investigated, said Arthur, until yesterday local manager of a national tire company, shot his wife and his two daughters after the latter came home from school this afternoon.

The bodies of the girls and their mother were found lying on twin beds in a bedroom. In the spacious living room Arthur's body was found with a bullet hole back of the right ear. A .25 caliber revolver was found beside the chair.

The bodies were discovered by mortuary employés, who said Arthur had telephoned for a herse a few minutes earlier.

Milone said a note was found asking that I. E. Avery of Columbus, O., mother of Mrs. Arthur; Edwin G. Arthur, 7641 Eastlake terrace, Chicago, a brother, and Freda Arthur Bosmer of Muncie, Ind., a sister of the dead man, be informed of the tragedy.

Former Senator Bingham Defendant in Divorce Suit

Miami, Fla., March 17.—(AP)—Mrs. Alfreda Mitchell Bingham today sued for a divorce from Hiram Bingham, United States senator from Connecticut in 1924-'33. She charged mental cruelty. Mrs. Bingham said she and her husband separated in 1932.

20 Children Are Rescued from Flames in Theater

North Bergen, N. J., March 17.—(AP)—Twenty children were rescued and two operators escaped late today from a fire in the projection booth of the Transfer theater.

MADIA DAUGHTER GETS JOB AFTER MOTHER FLEES

Last Monday Mrs. Adeline Madia, clerk in the board of tax appeals, escaped by a ruse when a deputy from the election commissioner's office sought to arrest her for alleged fraud in the 34th precinct of the 1st ward, where she was a polls official in the primary last April.

But the Madia clan carries on. It was learned yesterday that her daughter, Mrs. Violet Mustari, 21 years old, 244 West 31st street, has been appointed to the job held by her mother, who was discharged after her flight. Mrs. Mustari was hired, said John F. Delaney, chief clerk in election commissioner's office, on recommendation of Michael [Hinky Dink] Kenna, Democratic 1st ward committeeman.

NOW I EAT Welsh Rabbit

Upset Stomach Goes in jiffy with Bell-ans

BELL-ANS FOR INDIGESTION

Maling's Spring Hit Parade

LIKE JEWELS 'ROUND YOUR WRIST

the Bracelet Strap

ENRICHES YOUR ANKLE

$2.95

You pay less not more at Maling's

See this new design, the Bracelet Strap, ***but be sure to see it on your foot.*** Then you'll see why artists go into ecstasies over the arch of a beautiful instep or the line of a lovely arm and a delicately tapered wrist. Designers worked endlessly till they discovered the trick in cutting that makes this shoe a masterpiece. Since the price is so little, it might just as well be your ankle that's transposed into flowing poetry by this exclusive Maling creature.

MALING BROTHERS

NEW STORE — 1128 Lake Street — OAK PARK

34 South State Street | 231 South State Street

6320 S. Halsted Street | 2764 Milwaukee Avenue | 3218 Lincoln Avenue
3249 Lawrence Avenue | 4039 W. Madison Street | 1335 Milwaukee Avenue
4720 Sheridan Road | 843 E. 63rd Street | 3249 Roosevelt Road

Maling Neighborhood Stores Open Thursday Night Till 10

The finest shoes $5 can buy!

You'll want a pair of O-G PEGWOOD

REGISTERED TRADEMARK

SHOES FOR MEN

if you will note their appealing features!

WITH DOUBLE-PEGGED SHANK THAT STRONGLY SUPPORTS THE ARCH . . . SPECIALLY MADE LASTS INSURE GENUINE FIT AND COMFORT . . . FEATURED IN BLACK AND NEW TAN LEATHERS AND GENUINE BUCKO . . . THE MASTERFLEX INNERSOLES ASSURE WALKING EASE . . . THE SOLES OF O-G PEGWOOD SHOES WILL NOT PEEL

AVAILABLE IN SIZES 5 TO 14 . . . AAA TO E

Mail Orders Given Prompt Attention

O'CONNOR & GOLDBERG

205 STATE ST., South, at Adams — 59 W. MADISON ST. Near Dearborn

4616 Sheridan Road — 3225 Roosevelt Road — 4040 Madison St., West
836 63rd St., East — 6348 Halsted St., South — 2748 Milwaukee Avenue
3300 Lawrence Ave. — 1255 Milwaukee Avenue

O-G STORES FOR MEN OPEN THURSDAY AND SATURDAY EVENINGS

The World's Finest TOPCOATS

AT NO ADVANCE IN PRICE FOR THE EARLY BUYER

IMPORTED ISAAC CARRS WEST OF ENGLAND COVERTS

WORUMBOS

IMPORTED HAND-LOOMED HARRIS TWEEDS

ALL MODELS—ALL COLORS

$26

Purchases May Be Made on Our 10-Week Budget Plan If Desired

BENSON & RIXON Co.

206 So. State St.—Between Adams and Quincy

4824 Broadway — 1301 Milwaukee Ave. — 1040 Lake St., Oak Park

Outlying Stores Open Tuesday, Thursday, Saturday Evenings

All Stores Open Saturday Evening

GOLD MEDAL Haarlem Oil Capsules

Fine for Weak Acid Kidneys and Bladder Irritation

STOP GETTING UP NIGHTS

One 35-cent box of these famous capsules will put healthy activity into your kidneys and bladder—flush out harmful waste poisons and acid and prove to you that at last you have a grand diuretic and stimulant that will swiftly cause these troubles to cease.

But be sure and get GOLD MEDAL Haarlem Oil Capsules—safe and harmless—the original and genuine—right from Haarlem in Holland. Millions have kidney and bladder trouble and never suspect it—some symptoms besides visits to bathroom at night are backache, moist palms, puffy eyes and scanty passage that ofttimes smarts and burns.

RESORTS AND TRAVEL.

Ocean Travel.

Matson Line to Hawaii

NEW ZEALAND • AUSTRALIA SAMOA • FIJI

Palatial Matson liners sail every few days from California for interesting South Pacific ports.

230 N. MICHIGAN AVENUE, CHICAGO, RANDOLPH 8344

S.S. LURLINE • S.S. MARIPOSA • S.S. MONTEREY • S.S. MALOLO

FRENCH LINE—Weekly sailings to England and France and thus to all Europe. NORMANDIE (World's Largest Ship). PARIS. ILE-DE-FRANCE. CHAMPLAIN. LAFAYETTE.

ROUND AMERICA TO CALIFORNIA. West by President Liner, back by train, $239.00. First Class—Hometown to Hometown. Dollar Steamship Lines, 110 So. Dearborn Street, State 9667.

ARKANSAS.

Hot Springs National Park, Arkansas

Curative Thermal Baths for Arthritis and High Blood Pressure. Sports . . Sunshine . . Free Booklet. Write Chamber of Commerce. Dept. 345

NEW YORK.

HOTEL NEW YORKER NEW YORK CITY • 2500 Rooms from $3

FOR BUS SERVICE *Everywhere...* CHICAGO'S BUS DEPOT

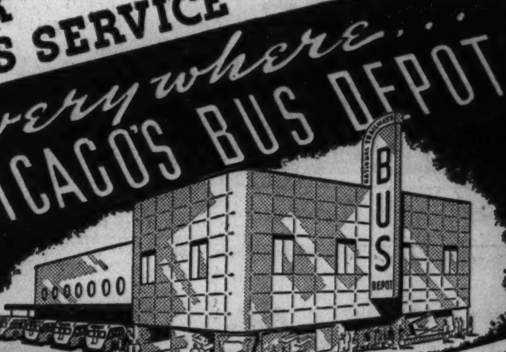

20 E. Randolph St.

RANdolph 9500

Visit or phone Chicago's new bus headquarters for all information and tickets. From this new convenient downtown location, bus service to all the U. S. A. begins. Compare these low fares with other transportation—and there's an additional saving on Round Trip tickets.

PEORIA	$ 2.25	ST. LOUIS	$ 3.00
DAVENPORT	2.75	KANSAS CITY	6.75
DES MOINES	6.00	DETROIT	4.00
OMAHA	8.50	NEW YORK	12.95
LOS ANGELES	29.50	MIAMI	18.85

Burlington TRAILWAYS — SANTA FE TRAILWAYS — NATIONAL TRAILWAYS SYSTEM

NATIONAL TRAILWAYS BUS DEPOT

Bargain Round-Trip Excursion Bus Fares for EASTER

Mendota	$2.40	Monmouth	$5.20
Princeton	3.05	Burlington	5.95
Kewanee	3.80	Mt. Pleasant	6.75
Galesburg	4.70	Ottumwa	8.00

Tickets on sale March 25-28, inclus., final return limit midnight March 31.

Special in Maids' Uniforms

$3.95

As crisp and fresh as a Spring day is this new uniform for your Dulcy. With pleated detail in front, slenderizing lines, and in a washable Alpaca rayon fabric. The dress with organdy collar and cuffs, in black or gray, 14 to 46. Green, blue, 14 to 42, $3.95. The apron, collar, cuffs, sketched, $1.95. Bandeau, 50c.

Uniforms, Third Floor.

Mail and telephone orders filled—State 2000.

CARSON PIRIE SCOTT & CO

DUCE SHAKES FIST AT BRITAIN; SAYS 'WE WANT PEACE'

Insists He Has No 'Overt Designs.'

BY EDMOND TAYLOR.

[Chicago Tribune Press Service.]

TRIPOLI, Libya, March 17.—Reiterating the Italian propaganda maxim which some eighteen months ago had retired colonels of the India army choking over their whisky, Premier Mussolini, in a speech inaugurating the Tripoli fair, today disclaimed any aggressive designs against Great Britain's colonial interests.

"I most explicitly deplore the alarmist campaigns, particularly in the so-called more or less great democracies, which have been launched on the occasion of my Libyan tour," Il Duce said.

"It has no overt or concealed aggressive designs against any one. In the Mediterranean and beyond we desire to live in peace with everyone and we offer our collaboration to all those who show equal good will. If we are arming on the sea and land and in the air it is because it is our imperious duty to keep up with the armaments of other countries. But the Italian people demands to be left in peace because it is called to a long, hard destiny."

Displays War Strength.

Certain demonstrations of more than oratorical importance completed the speech, however, and made it an exceptionally clear statement of Italian foreign policy.

These demonstrations were squadrons of bombers roaring overhead as Il Duce spoke, twenty warships and big submarines in the harbor, native troops on horse, camel and afoot who again marched through the streets, and above all the evident hold which Italian propaganda has taken among the Arabs.

When the Italian press, on the eve of the war against Ethiopia, tried to reassure Great Britain that Italy did not intend to eat the Brtish lion alive, and was only seeking an unoccupied place in the sun, Tory elements in England considered it as sheer impudence on the part of the upstart, Mussolini.

Talking to Biggest Navy.

From one point of view it was sheer impudence today for Mussolini, addressing the nation which has the greatest navy in the world and is spending 7 billion 500 million dollars to augment its armaments, to declare he did not mean to try to take away her empire from her, and especially to make this statement after his triumphal tour of the coast of Africa, where he was hailed in every village as a defender of Islam. But there is more than that in it.

Italy cannot compete with England in armaments and knows it, and back of all these Fascist flourishes is the simple fact that Italy is on the defensive.

Italy is on the defensive, but not in retreat, because she considers her defensive position a good one, and it is really his confidence in the defensive strength of his position that Mussolini, through the Libyan trip, is demonstrating to the world.

Libyan Defense Twofold.

Italy's defense in the Mediterranean is based on Libya. First, there is the straight military defense—1,100 miles of coastal highway from Tunis to Egypt, a marvelously screened system of fortifications protecting it and a chain of formidable air bases, hidden away in the desert so that you cannot see them a mile away, which it links together. Then there are naval bases at Tobruk, near the Egyptian frontier, and Tripoli.

Whether the Italian navy could cut off Gibraltar from Alexandria by holding the narrow stretch of Mediterranean between Italy and Tripoli, is a moot question. The outcome would probably depend on who moved fastest before an outbreak of hostilities.

No less important is Libya's value as a base for propaganda among all the Moslem peoples of the Mediterranean basin. The British are having too much misery with the Arabs in Palestine and the French with the natives in north Africa to overlook this menace altogether.

Appoint New Governor.

ROME, March 17.—(AP)—Appointment of Squadron Admiral Vincenzo De Feo as governor general of Eritrea, to replace Gen. Alfredo Guzzoni, was announced officially today. The announcement was considered significant in view of Italy's plans to build a big naval base at Massaua, Eritrea.

WILLS TO DIE

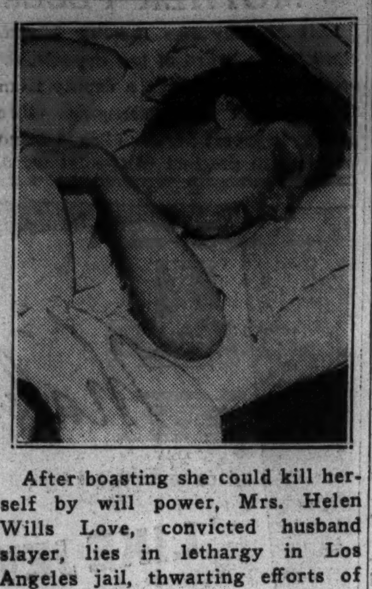

After boasting she could kill herself by will power, Mrs. Helen Wills Love, convicted husband slayer, lies in lethargy in Los Angeles jail, thwarting efforts of court to sentence her.

[Acme Photos.]

A nurse trying to give Mrs. Love a stimulant. The woman remains oblivious to most treatments attempted to restore her to normal.

Los Angeles, Cal., March 17.—[Special.]—Mrs. Helen Wills Love, convicted husband slayer, was returned to consciousness for a moment today from the strange coma into which she lapsed last Thursday following her assertion that she could "will herself to die."

Responding to treatment of doctors, the woman opened her eyes and murmured the names of persons around her.

The momentary revivification was effected by Dr. Samuel Marcus, a psychiatrist, who has been treating her for three days, and Dr. Benjamin Blank, jail physician, who went to her beside in a hospital ward of the county jail.

Dr. Marcus has described her state as similar to shell shock, which resulted from the horror of her experiences and the fear of going to prison for from seven years to life. He discounted the belief that her condition was self-induced.

NO COMMENT ON JUSTICE'S TALK FROM PRESIDENT

No News, Says Roosevelt at Conference.

BY WALTER TROHAN.

[Chicago Tribune Press Service.]

Warm Springs, Ga., March 17.—[Special.]—President Roosevelt today turned a deaf ear to the indirect appeal that he "be a good sport," made in the first public protest against his court packing program by a member of the Supreme court.

The protest, largely one of inference, was made by Justice McReynolds in an address at Washington last night. The justice adroitly hit at the presidential program by saying "a man who has had a chance to present a fair case to a fair tribunal must be a good sport and accept the outcome."

Asked for comment on the justice's speech at a press conference about his automobile, the President's face lost a wreath of smiles. He frowned, pursed his lips, said that he had not seen newspaper accounts of the speech, and shifted the subject.

Dodges Question.

The President sidestepped a second question on his court plan. Asked about the intimation of Senate Majority Leader Robinson that the way still is open for a constitutional amendment plan, Mr. Roosevelt said he could not comment because he had not seen the senator's statement.

The President wore in the lapel of a Scotch tweed suit his mother bought him on a recent European visit a shamrock of Kelly green yarn.

In the car at the driver's wheel was William C. Bullitt, ambassador to France, and in the rear seat Mrs. Betsy Roosevelt, wife of his eldest son.

The President exhibited his shamrock proudly. It was still in his lapel when he made an eight minute telephone address to the Irish Charitable society in Boston and the Hibernian society of Savannah, Ga.

Pays Tribute to Irish.

In his speech the President confined himself to a tribute to the Irish contribution to the nation.

"Yes, I am always thrilled by St. Patrick's day—the day that Irishmen the world over garner to their hearts and souls their tenderest memories, recall the ancient glories of Erin and renew their allegiance to the great apostle of fifteen hundred years ago," he asserted.

"Through all the vicissitudes of these fifteen centuries—through tramplings and burnings—through war and slaughter—in times of plenty or in times of famine—Ireland and the descendants of Ireland, always have been faithful to the heritage of St. Patrick.

"The same devotion and steadfastness to the cause of liberty within the homeland itself has accompanied the Irish wherever they have gone—even to the far corners of the earth. Our own country owes a great debt to their contribution to its upbuilding."

The President said he had a particular tenderness for the day because he was married March 17, 1905.

DEATH CALLED SUICIDE.

A coroner's jury returned a verdict of suicide yesterday in the death of Clayton A. Rowland, 46 years old, 6401 Parnell avenue, who shot himself on Jan. 27 in front of his home.

JUMPS IN LAKE

Policeman Caesar Flynn questioning Fred Sakallsky.

(Story in adjoining column.)

REV. NEWBERY ACCEPTS CALL TO BOSTON CHURCH

The Rev. Alfred Newbery, rector of the Episcopal Church of the Atonement, Kenmore and Ardmore avenues, for the last ten years, last night announced his acceptance of a call to be rector of the Church of the Advent at Boston. He will assume his new rectorate in May.

The Rev. Alfred Newbery.

The Rev. Mr. Newbery, who succeeded the Rev. Dr. Frederic S. Fleming, present rector of Trinity church, New York, at the Edgewater church, is known for his leadership in social welfare work.

Attempts Suicide, but Cold Water Changes His Mind

Fred Sakallsky, 23 years old, 2836 Drake avenue, jumped into Lake Michigan last evening in front of 999 Lake Shore drive. But the water was cold and he started swimming. Vernon Gibb, 153 Institute place, a student at the Moody Bible institute, shouted at Sakallsky to come back to shore, which he did.

"Big 3" Circle Tours to CALIFORNIA and MEXICO

One Way by Rail or Air . . . One Way a Cruise-Voyage visiting Havana, *the* Panama Canal *and* Acapulco, Mexico

You travel by rail or air to either California or Mexico—and sail on a 10 to 14 day voyage to New York. Then by rail or air again to your starting point. Or reverse this itinerary. Choice of overland routes and stopovers—combination hometown to hometown rates. The *California, Pennsylvania* and *Virginia* — the famous "*Big 3*"—have all *outside* staterooms, *air-conditioned* dining rooms, outdoor pools—unexcelled service and cuisine.

To All Europe *under the same American management. The United States Lines offer a sailing every Wednesday at noon to Ireland, England, France and Germany.*

Ask your travel agent for complete details

Panama Pacific Line

216 North Michigan Ave., Chicago, Ill.

EDUCATIONAL.

Attention: . . . . . .

STENOGRAPHERS, TYPISTS

and people in clerical positions who really want business promotion

INVESTIGATE STENOTYPY

Try to imagine a silent "touch system" of recording speech which completely eliminates cramped fingers, nervous tension, distorted characters, eye strain—a system that enables you to take dictation at minimum speed of 150 words per minute, and at higher speeds if necessary. That system is STENOTYPY.

The Machine Way In Shorthand.

Call, write or phone for full information.

THE STENOTYPE CO.

9 W. Washington, Dept. T-18

Randolph 3450

Open evenings and Saturday afternoon.

Name.................... Age......

Address.............. Phone..........

INTENSIVE STENOGRAPHIC COURSE

★ FOR COLLEGE MEN & WOMEN

Day classes only. Stenographic speed of 100 words a minute attained in 100 days—assured for one fee. The Intensive Course popular with superior college people. Register early. Class starts April 12.

Visit, write or phone RAN. 1575 for bulletin. Also regular business courses day and evening.

Bryant & Stratton

18 S. MICHIGAN AVE · CHICAGO

THREE MONTHS' COURSE

For college students and graduates. An intensive, stenographic course—Gregg Shorthand—starting January 1, April 1, July 1, October 1. Booklet sent free. Write or phone. No solicitors.

NEXT COURSE OPENS APRIL 1

moser

BUSINESS COLLEGE

Also courses for high school graduates

116 S. Michigan Ave., Chicago, Randolph 4347

Metropolitan BUSINESS COLLEGE

BEGIN MONDAY

64 years' successful secretarial and commercial training. Day and night sessions. Six schools—See Phone Directory. FREE employment service. Booklet on request.

37 South Wabash Avenue RANdolph 2637

GREGG COLLEGE

HOME OF GREGG SHORTHAND

Complete secretarial and stenographic training. 3 months' intensive course for the college trained. Day and evening classes start every Monday. Catalog on request.

6 N. Michigan Ave., Chicago, State 1881.

AIR CONDITIONING

Days and Eves. Also Building, Radio, Drafting, Engineering, Architecture. *Accredited.*

FREE BLUE BOOK

CHICAGO TECHNICAL COLLEGE

30A Tech Bldg., 118 E. 26th St., Vic. 8376

VOGUE SCHOOL

DRESS DESIGN, STYLING

FASHION ILLUSTRATION

INTERIOR DECORATION

Personal Training • Individual Advancement

DEPT. T, 116 S. MICHIGAN BLVD., CHICAGO

OPPORTUNITY NOW

Train for success at this school that "opens doors" to Business Leadership. Day and Evening; Co-educational.

Write or phone Randolph 1575.

18 SOUTH MICHIGAN AVENUE CHICAGO

BRYANT & STRATTON

SPEEDWRITING

Beginners take 100-120 words a minute in 8 wks. Not a machine. Both sexes. Low cost. Also Gregg, Munson, Comptometry, Bookkeeping, Switchboard, Typing, Cashiering. Big Loop School. Franklin 4122. 190 N. State.

CHICAGO BUSINESS COLLEGE

AVIATION

Aeronautical Engineering. Licensed Mechanics, Administrative, Radio. Special Courses. Days and Evenings. Free Booklet, "Aviation as a Career." Government approved. State accredited.

AERONAUTICAL UNIVERSITY.

Curtiss-Wright Bldg., 1338 S. Mich. Ave. Vic. 2733

ARMOUR INSTITUTE OF TECHNOLOGY

A College of Engineering and Architecture. 43d yr. 4-yr. course leading to B. S. Degree. Post-graduate work leading to M. S. Degree.

Bulletin on request. Tel. Vic. 4600.

3308 FEDERAL STREET, CHICAGO, ILLINOIS

BERLITZ SCHOOL

Learn French, Spanish, German, Italian — any modern language — by the successful Berlitz Method. Native teachers. Small classes. Free trial lesson. 30 N. Michigan Boulevard. FRAnklin 4341

CHICAGO KENT COLLEGE OF LAW

10 N. FRANKLIN ST. Tel. DEArborn 8885

Northwestern University

Evanston and Chicago, Illinois. 8 Complete Schools. Downtown evening classes. *Write for Bulletin.*

CENTRAL Y COLLEGE

Senior College, Commerce, High School courses. FULLY ACCREDITED. Co-educational. Day and evening. Low tuition. Free catalog. 19 S. La Salle St. CENtral 6787.

ILLINOIS COLLEGE of Commerce

41st year—all business courses. Day or evening. New Term—Mar. 22-Mar. 29. Catalog Free. Positions for graduates. 3260 W. Madison. Van Buren 3768.

DePaul UNIVERSITY

Liberal Arts, Law, Commerce, Music, Drama, Secretarial. Days and Evenings. Call, write or telephone CEN. 8194 for bulletin. 64 E. Lake St., Chicago

2-day Specials

For Reading or Distance

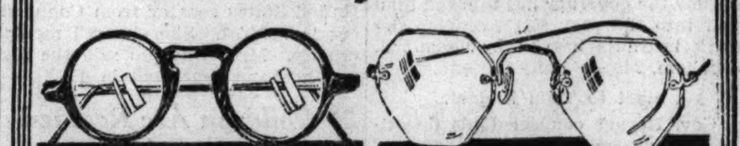

Zylo Comfort Glasses With Finest Toric Lenses $5.85 complete

Octagon Rimless Glasses White or Pink Gold-Filled $6.85 complete

Eye-Examinations by Registered Optometrists Included

Optical Section, First Floor.

CARSON PIRIE SCOTT & CO

Why 81 Hairs Die Unborn Each Day

THE average healthy scalp sheds and grows 81 hairs each day. It is natural for hair to fall out—but it is also natural for new hair to replace that which falls. Obviously, then, baldness comes only when some unnatural condition, such as dandruff, keeps the hair-growing structure from replacing falling hair.

In order to help your scalp to grow hair naturally, you must (1) keep it clean; (2) keep it free from infection; and (3) stimulate the sources of nourishment. Thomas treatment helps you to accomplish these ends. Proper cleansing methods are provided; dandruff and other local infections are overcome; and the sources of nourishment are gently stimulated. Come in today for a FREE scalp examination and learn more about this reliable, proved scalp treatment.

• Above diagram shows dormant hair (E) in bald scalp; (D) shrunken sebaceous glands; (F) nerves and blood vessels in need of stimulation.

• Diagram at right shows (B) normal healthy hair; (A) healthy sebaceous glands; (C) nerves and blood vessels functioning normally.

• NOTE: The two men pictured above are professional models. These are NOT "before and after" pictures.

WORLD'S LEADING HAIR & SCALP SPECIALISTS — FORTY-FIVE OFFICES

THE THOMAS'

Loop—30 W. Washington St. *(Separate Depts. for Men and Women)*

West—4010 W. Madison *North Side*—4753 Broadway

South Side—6306 S. Halsted St. and 841 East 63rd St.

HOURS—10 A. M. to 8:30 P. M. SATURDAY to 7 P. M.

BORN TO BE MILD

We make no exceptions when we ask you to compare Calvert's KENTUCKY PRIDE with *any* other straight Bourbon on the market. Born to be mild . . . you'll find it's prime Bourbon at a painless price.

CALL FOR CALVERT'S KENTUCKY PRIDE

CALVERT'S Kentucky Pride

KENTUCKY STRAIGHT BOURBON WHISKEY

Copr. 1937 CALVERT DISTILLERS CORP., DISTILLERIES: LOUISVILLE, KY., AND BALTIMORE, MD., EXECUTIVE OFFICES: CHRYSLER BLDG., N. Y. C.—93 PROOF.

Taking the guesswork out of your shoe shopping

Very little guesswork goes into making a shoe. Should there be any in your buying of it? The more you know about them the better shoes you will be able to select. Read the advertising in the Tribune. It brings you last-minute news of footwear values in all the leading stores. Some stores advertise only in the Tribune because more women read it than read any other Chicago newspaper. You can get better shoe value for your money by reading this advertising regularly before you go out to buy. The Tribune prints more women's shoe advertising than any other Chicago newspaper.

for Watery HEAD COLDS Try this 2 DROP TREATMENT

PENETRO NOSE DROPS

COLOSIMO'S

7 COURSE DINNER $1.50

with Whole BABY LOBSTER

2126 S. WABASH AVE.

RASHES

Irritation soothed, healing promoted by using effective, mildly medicated

CUTICURA SOAP and OINTMENT

Subscribe for the Tribune

"It's the flavour"

Teacher's has a mellowed warmth that is smooth . . . delicious. Its mild but zestful tang makes men choose Teacher's.

SOLE U. S. AGENTS: Schieffelin & Co., NEW YORK CITY · IMPORTERS SINCE 1794

Representatives for Illinois:

The Louis Hilfer Company

444 W. Grand Avenue, Chicago, Ill.

Phone: Superior 9882, 9883, 9863

86 PROOF

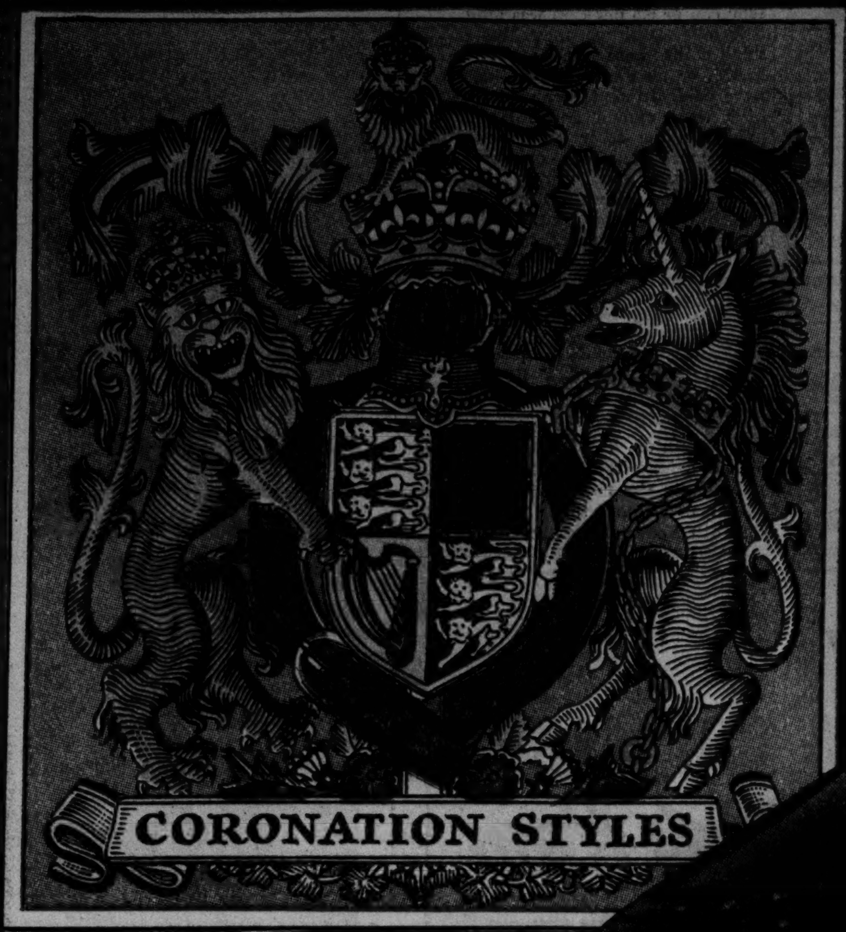

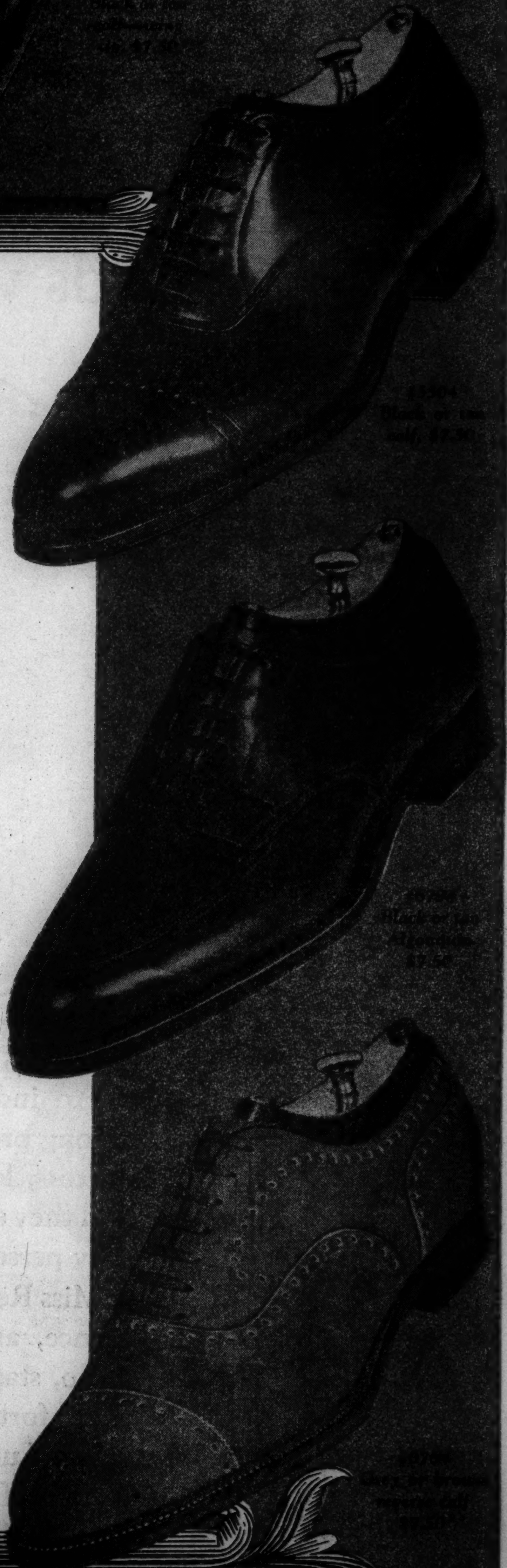

Smart new coronation styles

OSTEO-PATH-IKS

the new flexible nailess shoes that need no breaking in

$7.50

SOME STYLES $8

CORONATION styles—70 new ones—some the very ultra in young men's styles—others the last word in subdued conservatism—all made the patented osteo-path-ik way which gives comfort you've never experienced before—comfort the very first day you wear them. Their unique flexible construction permits the muscles to exercise and develop by themselves—and at the same time they give perfect scientific support—and hold their shape for all time. Extra fine sole leather, extra fine uppers, the finest "pot waxed" threads—everything of de luxe quality has been used. So you can easily see that at $7.50 they're utterly matchless values

If you've bought here before we have your size and style on record—call Har. 9000

10 SMART OSTEO-PATH-IK STYLES FOR BOYS $5.50

Men's & boys' shoes—8th floor

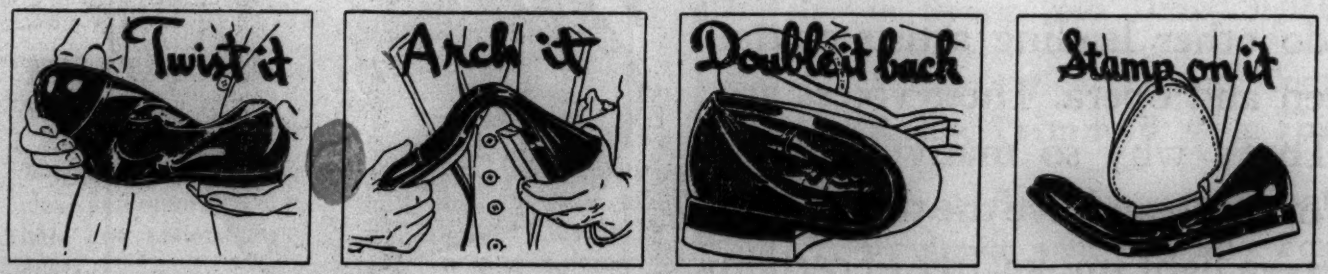

Osteo-path-ik FOOT-FITTER

MAURICE L ROTHSCHILD

Moving Forward

Marshall Field & Company presents here each day observations and opinions intended to be of interest and value to those it seeks to serve.

THE LOOM

Field Manufacturing No. 3

By CALEB

WHEN first I stepped abruptly from the cool, moist soil of the earth into a great plant where bedspreads were being woven—I stopped and started laughing.

Here was a great warm room, warmly lighted, and warmly moist—for textile fibers don't like the crisping cool of Carolina autumn. At the end of the loom before me, I saw, as though it had been unlimbered by the warmth, an erect sticklike device convulsively performing a seemingly erratic dance step. So I laughed. The stick was *very* busy.

Presuming it might be a temporary rig-up dancing its drunken step until correct adjustments could impart some sense and dignity to its motion, I asked, "What *is* this?"

"That is the *picker stick*," my companion answered. And he showed me how it worked.

A large bobbin of thread was resting in a boatlike shuttle. The shuttle leaped back and forth across the bedspread width 106 times a minute, leaving a trail of thread and coming to a full stop and reversal of motion at each crossing. A *picker stick* at each end of the loom is actually a perfect loom part—dealing lusty thwacks with precision-timing to send the shuttle on those flash-like trips!

And then, laughing at nothing, I watched men and women for many hours, as they skilfully tended various kinds of machines peculiar to the great textile industry.

Look, madam, look closely at the fabric of your dress, or of your pillowcase. Look at the cloth in your coat or evening dress! And you, sir, look at your handkerchief or shirt or at the worsted of your suit.

Likely you will see threads running two ways. That fabric was woven on a loom.

The machine loom is a direct descendant of the hand looms on which your forefathers made their cloth, and they make cloth through precisely the same old motions.

A few years ago, looms were not entirely automatic. Then, a man could tend only one or two of them. Now each weaver we employ may handle from six to thirty-six looms. But we employ more weavers than ever! That is because machines make fabrics cost so much less that more people can afford more of them. Technology in our plants has increased, rather than decreased, the number of people we employ.

Copyright 1937 by
Marshall Field & Company
271

WINNETKA FOLK APPEAR UPSET ABOUT CAROL G.

The Woods Seek in Vain to Appease Neighbors.

BY VIRGINIA GARDNER.

(Picture on back page.)

Apparently impressed by evidence that the village of Winnetka was shocked out of its normal complacency by the domestic affairs of the fire department Woods, attorneys for Capt. David J. Wood and his wife, Gertrude, yesterday sought an audience with Judge Joseph Burke of the Circuit court in his chambers.

Away from the ears of vulgar reporters the attorneys, who the previous day in court had urged a continuance of the case and further attempts to reconcile Capt. and Mrs. Wood "to avoid this shocking publicity," admitted to Judge Burke that they had reached an impasse. It seemed the Woods wouldn't reconcile, according to the judge, who told reporters about it after attorneys retreated hastily.

Mystery Lawyer in Case.

The attorneys included not only counsel for the respective Woods but a dark eyed young attorney who mysteriously ran down the corridor, refusing to tell reporters who he was. He was identified, however, as counsel for the husband of the mysterious "Carol G." Mrs. Wood charged that her husband committed adultery with "Carol G." This charge was contained in a cross bill for separate maintenance filed in her behalf after the captain sued her for divorce.

The mysterious Mrs. G.'s last name was placed on record early in the testimony when Capt. Wood, on the witness stand, accidentally mentioned it. Attorneys warned him not to repeat it, and he was contrite. Since then she has been alluded to by witnesses as "Mrs. G." or "Carol G." According to testimony, she moved to Barrington from her former residence at 745 Ash street, Winnetka, across the street from the fire station.

Barrington, according to other testimony, is the scene of many of Capt. Wood's hunting exploits. One of Mrs. Wood's complaints as a witness has been that the captain, while she took in washing from her socially prominent neighbors, bought expensive guns and equipment and went on hunting parties.

"I have tried to reconcile the Woods without success and now the attorneys have tried to arrange a settlement, but they haven't gotten anywhere and admit they can't," Judge Burke told reporters. "They said they were so pressed with other calls that I continued the case to March 29."

He then revealed that Attorney J. H. Heinzen, representing Capt. Wood, had indicated that Winnetkans feel the case should be halted. Two residents of the suburb called his wife, Attorney Heinzen told Judge Burke, and threatened dire happenings if the case were not concluded speedily. Counsel for Mrs. Wood, Morris K. Levinson, has had similar calls, Judge Burke said.

Judge's View of Tangle.

"The trouble is that Mrs. Wood will not give her husband a divorce, but will take him back," said Judge Burke. "He, on the other hand, will not go back to her. She is afraid he will marry Mrs. G. if she does give him a divorce. Meanwhile there are two children in each family to consider.

"Moreover," sighed the judge, "Winnetka seems to be all aroused over it. I understand Mrs. Carol G.'s mother's family are old Winnetkans. The lawyers tell me a street in Winnetka is named for the family, and that in order to have a street named for you in Winnetka you must be from a very old family, or else be a tree. Many streets are named for trees."

Shoots at Teacher

Ramona Porter, 16 years old, as she appeared in court yesterday when she declared she was not sorry she fired pistol shots at her high school English teacher.
[Associated Press Wirephoto.]

Muskogee, Okla., March 17.—(AP)—A high school girl who told the court she was "not sorry" she shot at her English teacher because "she gave me low grades," today was ordered committed to the state industrial school for girls at Tecumseh.

Ramona Porter, 16, was ordered committed on a guilty plea to a juvenile delinquency charge entered for her by her father, W. P. Porter, unemployed carpenter, when she refused to plead.

The commitment was for an indefinite period.

Sues Club for $10,000, Charging Elevator Mishap

Arthur Meltzner, 35 years old, 5418 North Clark street, filed suit in Circuit court yesterday for $10,000 damages against the Hamilton club. An elevator he entered on the ninth floor after attending a banquet July 9, 1935, was overcrowded and began to slip, the suit charges. At the eighth floor the frightened operator jumped out, the suit continues, and at the seventh floor Meltzner was thrown down and stepped upon.

DIES SUDDENLY ON STREET.

A man identified by a hospital card in his pocket as Frank Stanton, 60 years old, died of heart disease yesterday while walking at 7123 Roosevelt road in Berwyn.

Small Assessments Dropped

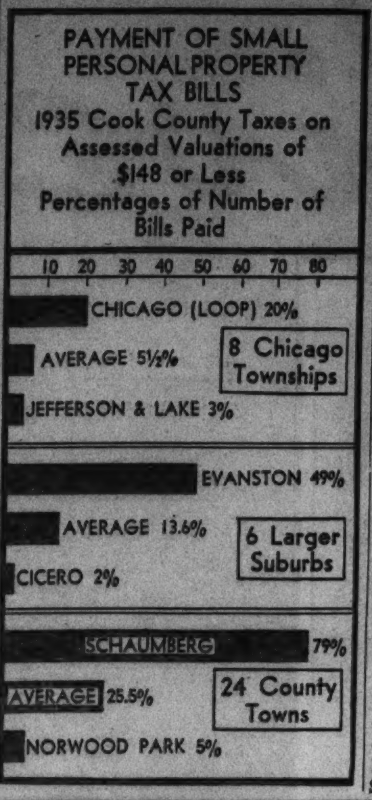

The accompanying diagram shows percentages of total 1935 personal property tax bills on assessed valuations of $148 or less that have been paid in various townships in Cook county. Assessor John S. Clark announced recently that approximately 600,000 persons in this class would be dropped from the rolls this year because the county loses money on collecting these bills which average about $4. The bills totaled $3,931,750, but only $250,778, or 6.3 per cent was paid.

In eight Chicago townships 465,066 small bills were sent out and only 25,433, or an average of 5½ per cent, were paid. In six larger suburbs 83,586 bills were mailed and 13.6 per cent paid. In the other twenty-four townships more than one-quarter of the 50,596 bills sent out were paid.

Schaumberg township had the best record with 79 per cent. Orland was next with 78 per cent, and Rich third with 76 per cent. Other townships where 50 per cent or more of the bills were paid were Barrington, Elk Grove, Hanover, New Trier, Northfield, and Wheeling.

Senate Confirms Major as Federal Circuit Judge

Washington, D. C., March 17.—(AP)—The senate today confirmed without debate the nomination of J. Earl Major of Illinois to be judge of the Seventh Federal Circuit court.

Only
WILSON & CO. MAKES
Tender Made Ham
"THE HAM YOU CUT WITH A FORK"
WILSON & CO.
The Wilson label protects your table

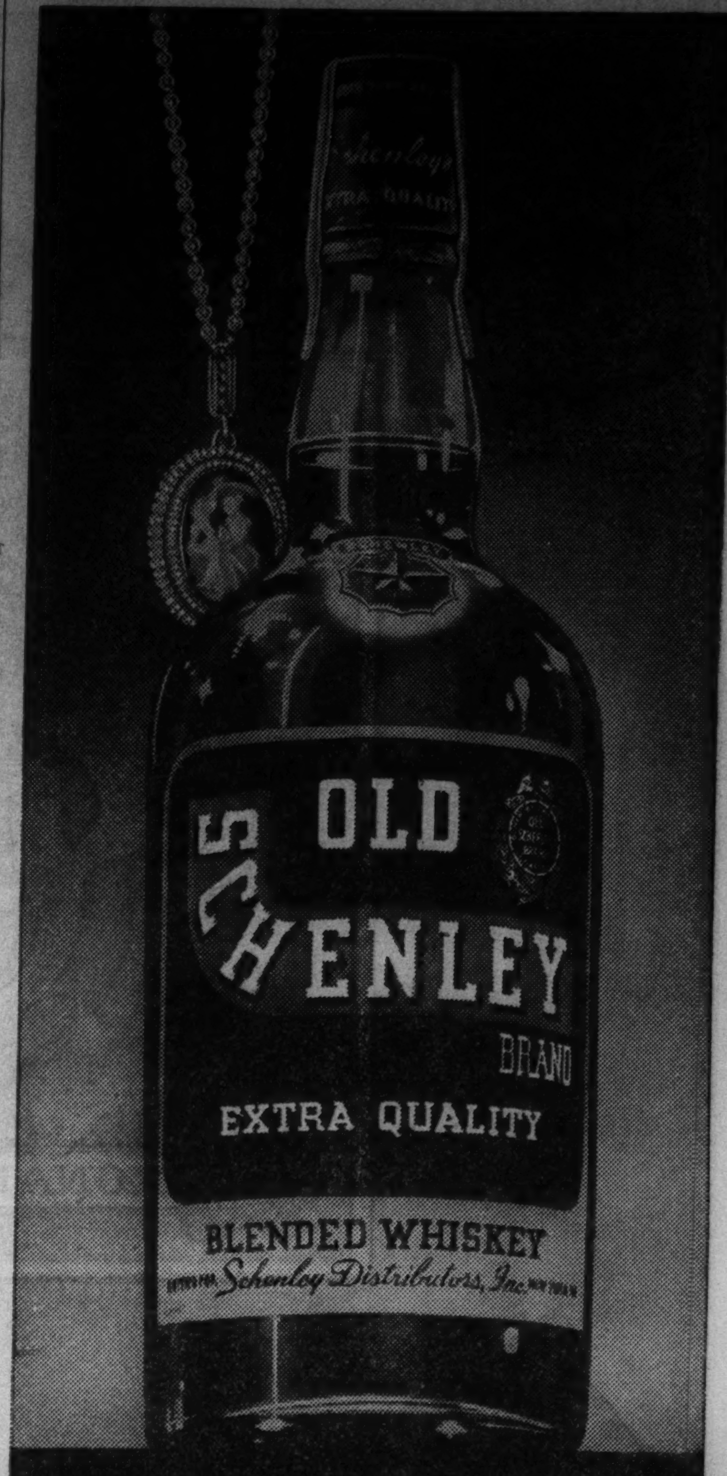

A GEM
from Schenley's precious treasures!

Copyright 1937, Schenley Distributors, Inc., New York. OLD SCHENLEY BRAND EXTRA QUALITY BLENDED WHISKEY: 90 proof—The straight whiskies in this product are 3 years and 4 months or more old. 30% straight whiskies, 70% neutral spirits distilled from American grains. 15% straight whiskey 3 years and 4 months old. 10% straight whiskey 5 years old. 5% straight whiskey 8 years old.

Elisabeth Rethberg finds voice and throat safe with Luckies

Famous Metropolitan Opera Soprano writes:

"I have been enjoying Luckies for about fourteen years. When I first came to America, I noticed that opera singers here smoke a great deal more than singers abroad. Now I think the reason is that so many American singers have discovered that their voices and throats are safe with a light smoke. That, at least, has been my own experience as a casual smoker. The fact that Luckies are a light smoke gives me a sense of ease about my throat."

Elisabeth Rethberg

An independent survey was made recently among professional men and women—lawyers, doctors, lecturers, scientists, etc. Of those who said they smoke cigarettes, more than 87% stated they personally prefer a light smoke.

Miss Rethberg verifies the wisdom of this preference, and so do other leading artists of the radio, stage, screen and opera. Their voices are their fortunes. That's why so many of them smoke Luckies. You, too, can have the throat protection of Luckies—a light smoke, free of certain harsh irritants removed by the exclusive process "It's Toasted". Luckies are gentle on the throat.

THE FINEST TOBACCOS—"THE CREAM OF THE CROP"

A Light Smoke
"It's Toasted"—Your Throat Protection

AGAINST IRRITATION—AGAINST COUGH

Copyright 1937, The American Tobacco Company

[ADVERTISMENT]

WHAT YOU SHOULD KNOW ABOUT FACE PIMPLES

These disfiguring little spots often result from a slight, temporary disturbance, or merely from incorrect cleansing, or sometimes they are more persistent due to deeper internal causes.

While properly treating the underlying cause, you can relieve the itchy, burning soreness and help your skin by using an ointment that will keep the medication in contact with the pimply spots. Apply it every night and leave it on all night. It does a world of good.

For more than 40 years people have used Resinol Ointment to fill this need. It soothes the irritation and aids healing. It also treats the oil pores where many surface pimples start. Washing first with Resinol Soap quickens the pleasing results.

Buy a jar of Resinol Ointment and cake of Resinol Soap from any druggist. For free sample write Resinol, Dept. 10, Baltimore, Md.

PEBBLE-FORD

A SOFT RICH STRAIGHT BOURBON WHISKEY
This Whiskey Is 8 Years Old
100 PROOF
DISTILLED IN CANADA
CLEAR SPRING COMPANY
444 WEST GRAND AVENUE
CHICAGO, ILL. SUP. 2658

[ADVERTISMENT]

WAKE UP YOUR LIVER BILE—

Without Calomel—And You'll Jump Out of Bed in the Morning Rarin' to Go

The liver should pour out two pounds of liquid bile into your bowels daily. If this bile is not flowing freely, your food doesn't digest. It just decays in the bowels. Gas bloats up your stomach. You get constipated. Your whole system is poisoned and you feel sour, sunk and the world looks punk.

Laxatives are only makeshifts. A mere bowel movement doesn't get at the cause. It takes those good, old Carter's Little Liver Pills to get these two pounds of bile flowing freely and make you feel "up and up". Harmless, gentle, yet amazing in making bile flow freely. Ask for Carter's Little Liver Pills by name. Stubbornly refuse anything else. 25c.

* *

Advertise in the Tribune

* *

LIFE BEGINS AT 23

DON'T let the calendar regulate your activities! Don't "favor yourself" or "save yourself" certain days of every month! Keep going, and keep comfortable — with the aid of Midol.

Modern women no longer give-in to functional periodic pain. It's old-fashioned to suffer in silence, because there is now a reliable relief for such suffering.

Some women who have always had the hardest time are relieved by Midol. Why not try it?

Many who use Midol do not feel a single twinge of pain, or even a moment's discomfort during the entire period. These tablets provide a proven means for the relief of such pain, so why endure suffering Midol might spare you?

Midol brings quick relief which usually lasts for hours. Its principal ingredient has often been prescribed by specialists.

You can get Midol in a trim aluminum case at any drug store. Two tablets should see you through your worst day.

ZIPPER

WANT JUSTICES TO TELL COURT PACKING VIEWS

Some May Appear Before Senate Committee.

BY CHESLY MANLY.
[Chicago Tribune Press Service.]

Washington, D. C., March 17.—[Special.]—Senators opposed to President Roosevelt's scheme to pack the Supreme court with six additional justices will seek to persuade some of the present justices to appear before the senate judiciary committee and give their views on the proposal. This plan was determined upon today as a result of the plea for "good sportsmanship" in accepting the decisions of a "fair tribunal," made by Justice James Clark McReynolds at a private banquet of his fraternity last night.

The opposition senators had abandoned their original plan to invite the Supreme court justices to testify because of a feeling that they would demur on the ground that the proposed legislation affects them so intimately and personally that it could not be discussed with propriety. However, Justice McReynolds' remarks inspired the hope that some members will consent to appear.

Plan to Sound Them Out.

Senator Henry F. Ashurst [D., Ariz.], chairman of the judiciary committee, declared that any senator wishing to invite the justices to appear and testify would be delegated as a committee of one to extend the invitation. However, the opposition senators planned first to approach the justices privately and determine in advance whether such an invitation would be accepted.

Justice McReynolds' remarks on the duties of Supreme court justices, under their oath to uphold the constitution, was assumed by senators to represent the sentiment of the entire court with respect to President Roosevelt's proposal. The senator pointed out that his remarks were made at a private gathering which, by its very nature, would preclude the charge of politics or partisanship.

The speech was hailed as a "courageous and very proper" one by Senator Edward R. Burke [D., Neb.], a leader of the opposition to Mr. Roosevelt's program.

Professor Is Questioned.

Today's session of the judiciary committee's hearing ended with Chairman Ashurst arguing disgustedly with his own witness and with the opposition senators satisfied that they had deflated another supporter of the President's plan.

The witness, Edward S. Corwin, professor of jurisprudence at Princeton university, indorsed the President's plan and even suggested that it would be a good thing to create three divisions of the Supreme court of five members each, assigning to the newly appointed members all cases involving the constitutionality of laws.

Year Old Speech Recalled.

After listening to this exposition for more than two hours, Senator Burke interrupted to read the following statement, made by Prof. Corwin in a radio speech on Feb. 11, 1936:

"One way to curb the court would be to 'pack it' with new members favorable to certain constitutional views: another way would be to require more than a majority vote on the court in setting aside an act of congress; still another way would be to deprive the court of its appellate jurisdiction in constitutional cases. The first and third of these methods, it is generally admitted, would be within the power of congress, but they are objectionable on other grounds. The court is already large enough and cases involving constitutional questions have to be decided somewhere; and where more appropriately than in the Supreme court. One should not forget the old warning not to throw out the baby with the bath."

"Was that your view on Feb. 11, 1936?" Senator Burke asked.

"It must have been," said Prof. Corwin.

"But aas you have matured this doctrine of senility has not applied to you and you now view the matter altogether differently," Senator Burke remarked.

Prof. Corwin's dictatorial manner, acquired through the years in a classroom where students can't talk back, was gone by this time. He said he hadn't given the matter sufficient consideration in February, 1936, that he didn't have the facts before him.

Senator Burke pointed out that the professor had been studying constitutional questions all his life, and that 25 years ago he wrote a book on judicial review saying it was "unfortunate" that the Supreme court should be subject to the power of congress to change its membership.

Colloquy Ensues.

"I don't think that this is an unmixed question," Prof. Corwin declared. The colloquy then continued:

Senator Burke—Do you think there are serious objections to adding six new members?

Prof. Corwin—I think there are serious objections to the kind of a situation that makes this necessary.

Senator Burke—I would like a direct answer. You did feel there were serious objections a year ago.

Prof. Corwin—I think as a recurrent practice it would be highly objectionable.

Senator Burke—But it would be all right to do it once.

Prof. Corwin—Well, I think the one weak spot in the President's proposal is that it does not provide against the recurrence of this situation.

Old Book Quoted.

When the witness came to discuss the power of the Supreme court to invalidate acts of congress, he said the authorities were divided and that no conclusive indication could be found in the debates at the constitutional convention. Senator Burke then read from the professor's book, written 25 years ago, saying "that the framers accepted [the doctrin of judicial review] goes without saying."

Senator Tom Connally [D., Tex.], another foe of the court packing plan, took up the questioning.

"Now you say the court is biased. You want to add six new justices who will be biased in the other direction, don't you?"

Prof. Corwin evaded a direct answer for some time, but Senator Connally demanded to know whether he did not support the President's plan for this purpose.

"Well, that is one of the reasons," the witness said.

Senator William H. Dieterich [D., Ill.] appeared to be horrified by the suggestion that President Roosevelt would "put biased men on this Supreme court!"

Backs President

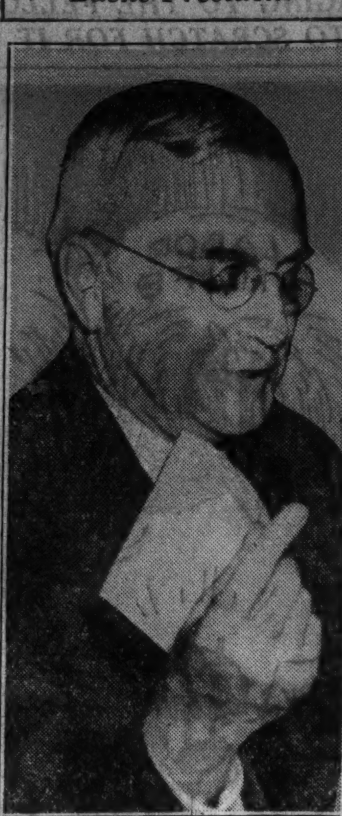

Edward S. Corwin, professor of constitutional law at Princeton university, as he told senate judiciary committee yesterday that "majority of Supreme court members had forgotten their obligations to interpret the constitution as a broad document written for an undefined purpose."

(Story in adjoining column.)

ONE TIME FRIEND OF ROOSEVELT FLAYS NEW DEAL

Boston, Mass., March 17.—[Special.]—A blistering chastisement of the Roosevelt administration for its institution of "government by force," a "tyranny majority," "regimentation," and "Russian bureaucracy" was delivered tonight at the 200th anniversary celebration of the charitable Irish society of Boston by Martin Conboy, New York attorney, who once was an intimate of President Roosevelt. Conboy on occasions has been mentioned as slated for appointment as attorney general of the United States.

Pandemonium reigned in the banquet hall as Conboy, whom President Roosevelt appointed United States district attorney in New York City, unleashed a militan attack on the child labor amendment and any government attempt to "seek improvement by force, by conflict, by single personal mandate, or by submergence of the individual in some totalitarian mass."

Conboy's attack on the administration far outweighed the speech of the President, broadcast from Warm Springs, Ga., and the remarks of Robert Jackson, assistant attorney general of the United States. James Roosevelt, son of the President, was a guest of honor.

"The Irish have known poverty and borne in patience the limitations which poverty imposes," Conboy said, "but now are facing conditions which carry a threat against the well being of the nation, which fairly can be said are not traceable to our Irish inheritance."

YOUNG LAWYERS OF U. S. AGAINST COURT PACKING

Younger members of the American Bar association are agreed with their elders in opposing President Roosevelt's scheme to pack the United States Supreme court, according to an announcement yesterday at the association headquarters here.

Lawyer members under 36 years of age voted 4 to 1 against the packing plan, a similar ratio to the entire membership. The opposition vote was particularly heavy in states without large urban centers. Only Wyoming returned a favorable vote.

BLUMS VOGUE
630 SOUTH MICHIGAN

Kantarin Pump

FROM THE BLUM COLLECTION

LIGHT.. airy.. graceful .. a Delman pump with tiny patent discs above the open toe and on the narrow strap. Black gabardine. $16.75

BLUMS NORTH
MICHIGAN AT WALTON

—at Mangel's—

TODAY

Sale of DRESSES

7.70

originally 9.98, 12.98 and higher

NEW SPRING DRESSES . . . IN MANY INSTANCES ONE OR TWO OF A KIND

CREPES PRINTS SHEERS
CHIFFONS LACES TAFFETAS

Our better dresses taken from our regular stocks and radically reduced for quick selling. They're youthful . . . they're flattering . . . they're cleverly designed . . . and of the fine quality that distinguishes Mangel's smart fashions. There's a wide selection of styles. A bevy of colors. But be here early. Such values won't last long.

MANGEL'S
115 SOUTH STATE ST.
PALMER HOUSE

—AS GOOD AS NEW AND MUCH MORE COMFORTABLE

Often customers plaintively inquire if we can rejuvenate a favorite hair mattress that cost a lot of money and has gradually flattened down. WE CAN . . . WE DO! Our bedding specialists will come to your home, discuss your requirements and remake your bedding to order either in a modern type innerspring or an all-hair unit at a surprisingly low cost.

Typical example of this special service:

MODERNIZING A HAIR MATTRESS INTO AN INNERSPRING $19.75

We take apart, sterilize, clean and remove broken hair and restore buoyancy.

Install new inner-spring unit (firm, medium or soft) to suit individual preferences of customer.

Upholster with new 8-ounce ticking and hand-made border.

Equivalent of mattress selling at a *much* higher price.

Phone State 1000, Local 891
Scientific Sleep Equipment
Eighth Floor, South, Wabash

MARSHALL FIELD & COMPANY

THE KOMISS CO.

BEGINNING TODAY AT 9 A. M.

Pre-Easter Event
750 New Spring
Suits & Coats

Astounding Values on the Season's Loveliest Fashions Made to Sell for $59.75 to $65

$44

Everyone a Cragmoor

Cragmoor 3 Piece Suit with Genuine Fox Trim, $44

Komiss' Extended Charge Account Service Is Yours for the Asking.

Cragmoor 3 Piece Suit with Leopard Trimming, $44

Cragmoor Coat Trimmed with Black Galyak, $44

Cragmoor Coat with Very Fine Canadian Bleached Wolf, $44

All of Finest Quality! All Richly Fur Trimmed!

3-Piece Swagger Coat Suits Trimmed with Fox or Wolf!

3-Piece Suits with ¾-Length Coats Trimmed with Leopard!

2-Piece Suits with Finest Wolf, Fox and Galyak Trimming!

Very Fine Fur Trimmed Coats in Sports and Dress Styles!

Paquin's New Flaring Coats Richly Trimmed with Fox!

Finest Box Silhouette Coats Trimmed with Genuine Fox!

Every style that's new . . . every fabric and shade that's smart for Spring, 1937, is represented in this Spectacular Event! $44 never bought so much thorobred quality—such fashion brilliance—such luxury of fur trimming. Buy now for Easter . . . buy the best, yet save. Early shopping is advised.

SIZES FOR ALL
12 to 18 for Misses
20 to 44 for Women

The KOMISS Co.
100 NORTH STATE—Cor. Washington

Chicago Daily Tribune
THE WORLD'S GREATEST NEWSPAPER

FOUNDED JUNE 10, 1847

ENTERED AS SECOND CLASS MATTER MAY 14, 1903, AT THE POSTOFFICE AT CHICAGO, ILL., UNDER ACT OF MARCH 3, 1879.

All unsolicited articles, manuscripts, letters and pictures sent to The Tribune are sent at the owner's risk, and The Tribune company expressly repudiates any liability or responsibility for their safe custody or return.

THURSDAY, MARCH 18, 1937.

THE TRIBUNE OFFICES.
CHICAGO—TRIBUNE SQUARE.
MILWAUKEE—EMPIRE BUILDING.
NEW YORK—220 EAST 42D STREET.
DETROIT—5-167 GENERAL MOTORS BUILDING.
WASHINGTON—815 ALBEE BUILDING.
LOS ANGELES—SPRING AND FIRST STREET.
LONDON—135 FLEET STREET.
PARIS—21 RUE DE BERRI.
BERLIN—HOTEL ADLON, 1 UNTER DEN LINDEN.
RIGA—STETINES IELA 2.
SHANGHAI—160 AVENUE EDWARD VII.
TOKIO—IMPERIAL HOTEL.
MEXICO CITY—QUETZALCOATL PALACE.
PANAMA CITY—HOTEL CENTRAL.
SPECIAL REPRESENTATION.
SAN FRANCISCO—820 KOHL BUILDING.

THE TRIBUNE'S PLATFORM FOR ILLINOIS AND CHICAGO

1. *Make Chicago the First City in the World.*
2. *Faster Suburban Service.*
3. *Modern Local Transportation.*
4. *A Lake Front Air Port.*
5. *A Motor Ferry to Michigan.*
6. *End the Parole Business.*
7. *Overcome Crime.*
8. *Cut Taxes in Half.*

STREET FIGHTS VS. PUBLIC RIGHTS.

Chicago police reserves were called into the loop yesterday to stop a sudden outbreak of violence in the center of the city's business, where property was being destroyed and lives endangered.

Trafic officers and mounted police could not control the disorders of riotous hoodlums acting for the striking cab drivers. Until police from the outlying stations were brought in, the loop with its crowded streets was terrorized by lawless bands destroying cabs, assaulting drivers, and endangering the lives of citizens.

The police met the emergency well. On short notice they were in control of the situation.

The merits of an employer-employé controversy do not include the right of either side to make the streets of a community a battleground.

There is more assumed in these strikes than can be conceded. The public rights are not nullified, nor do they abscond. They are paramount; when they are not we are all lost.

WHAT SORT OF MANDATE?

A little over a year ago a speaker on the floor of the national house of representatives, Mr. Monaghan, Montana Democrat, said: "We have reached a crisis in American political life. The question is whether or not this shall be a government of the people and for the people or a government of the Supreme court, by the Supreme court and for whomsoever it pleases. I believe that the issue should be fought out at this time."

The potato control act, the Kerr tobacco act, and the Bankhead cotton act were before the house for repeal. They were known to stand or fall with the AAA which had been held unconstitutional by the Supreme court. The crisis referred to by Mr. Monaghan required a decision whether congress would accept the opinion of the court or would oppose it and, as the Montana Democrat suggested, do so by regulating the appellate jurisdiction.

"The congress of the United States should have manhood enough," said Mr. Monaghan, "and virility enough to assert its protectorate over the rights of the people and assert that it will no longer permit the Supreme court to destroy every act designed to bring about economic liberty."

"As a matter of fact," said Mr. Marcantonio of New York, "the repeal of these acts at this time and right after the AAA decision constitutes a surrender on the part of the executive and the legislative branch of the government to a government by the judiciary."

The debate in the house over the repeal of these three bills took place Feb. 5, last year, at a time when the disappointment of Mr. Roosevelt and his following in congress over the fate of the administration's laws was great. Nevertheless, congress was not under pressure to attack the court, and although the Democratic leaders in the house expressed their regret that the acts had been found invalid and that they must repeal the other control laws because of their manifest unconstitutionality, there was no disposition on the part of the majority to defy the court, to say that it was not performing a duty or that it should be nullified as a function of government.

Said Mr. Bankhead, the author of the cotton control act: "I offer no apology for the passage of these bills. I stand up for them in principle now as I did then, but recognizing our constitutional system, we must of course yield to the decision of the Supreme court of the United States upon these problems."

After an extended debate in which the proponents of a change in the court were heard and answered, a record roll call was had upon the repeal of the three acts and there were 354 yeas and only 10 nays. In voting this repeal the house voted to sustain the position of Mr. [now Speaker] Bankhead that "we must of course yield to the decision of the Supreme court upon these problems."

In taking the action the house was guided by its then conception of what the government of the United States was and should continue to be. Only ten members would vote for a diminution of the court's authority or for any change suggested to limit the freedom and independence of the judges, even if their finding was contrary to the policies and desires of a large majority in the congress.

Mr. Roosevelt had not then said that the court must be changed to guarantee that legislative acts would not be invalidated, whatever they proposed to do. The national party conventions would be held within five months, the campaign was approaching and if the election were to produce a mandate upon a constitutional crisis, the time to have the issue declared was then and there by the Democrats in the house of representatives.

They did not do so and it may be assumed that it was more because they didn't think it was an issue than because they wished to conceal it from the voters.

The Democratic congressmen's thoughts at that time were their own and it evidently had not occurred to most of them that there would be in their time a serious attempt to destroy the independent character of the third—the judicial—branch of the federal government. All but ten voted against the demand for a curb on the court and that was the uninfluenced and uncoerced decision of the members themselves.

Even the Democratic congressmen did not suspect that the election was to produce a mandate on a question which they themselves decided contrary to what that mandate is now said to be.

FINANCE UNDER A DICTATORSHIP.

The Hitler government has attempted to conceal its budget from the German people and from the outside world. Evidently it has been easier to hoodwink the Germans than the rest of the world, for an English financial publication, The Banker, has presented the German budget in considerable detail and the German finance ministry has not seen fit to deny the accuracy of the report. The Banker's accounting has now been summarized and analyzed for American readers by the able research department of Stifel, Nicolaus & Co. of this city.

What these figures show is that the expenditures of the central government in Germany mounted from 2,680 million dollars in the last year before Hitler to more than 7,500 million dollars in the present year. Of the 7½ billions, fully two-thirds [more than 5 billion dollars] was spent for armaments.

Germany is the victim of executive irresponsibility. Hitler need account to no one for his acts and his policies. No court can check him. He is a law to himself. He has taxed the German people with great severity, but they cannot meet the government's bills. The government is financing its deficits by various expedients. A trust fund looks like any other fund to a dictator. Hitler, accordingly, has "borrowed" 200 million dollars from the unemployment insurance reserves. He has also piled up a floating debt of almost 6½ billion dollars, most of it borrowed from banks. Largely upon this insecure foundation Germany's bank deposits rest.

Executive irresponsibility tends to destroy individual liberty, as every one now knows. It also invites financial irregularity. Germany has not yet paid the full price for Hitler's management of the nation's finances, but the payment will have to be made. Germany is again close to the edge of financial collapse. In view of her desperate position, help from abroad is no longer probable. Hitler has remained in power in spite of or on account of his disregard for the traditional rights of man. It remains to be seen if he can, with equal success, defy the principles of sound finance.

NOT OUR BABY.

The national labor relations board has issued a violent denunciation of Remington-Rand, Inc., in its dealings with its employés. The language of the opinion is harsh to the point of intemperance, but if the facts of stubborn refusal to treat with employés and disregard for their rights as men and women are as the board states them to be, the indignation against the company will be and should be very generally shared.

A point which may be overlooked amid the excitement aroused by the board's rhetoric is that the head of Remington-Rand, Inc., is Mr. James H. Rand Jr., a man whose opinions have been given great weight in New Deal circles. Mr. Rand will be remembered as the chairman of the self-styled committee for the nation. It was this committee to which Mr. Roosevelt looked for advice particularly in matters of currency and finance.

Mr. Roosevelt consulted Mr. Rand and his committee and frequently made use of the arguments they prepared for him in favor of devaluing the dollar. Mr. Rand and his committee were greatly esteemed in Washington until quite recently. The fact that many of the businesses they represented were heavily in debt and accordingly were likely to benefit disproportionately from devalution was glossed over. The committee for the nation, in the judgment of New Dealers, was composed of that precious minority of business men who were distinguished for broadness of social vision.

Now the New Deal is presenting Mr. Rand as a horrible example of the Tory, the economic royalist, the predatory industrialist. He may be all of these things but in addition he has been a most useful friend of the administration in Washington. Neither his words nor his acts can be regarded as typical of the opposition to Mr. Roosevelt. The opposition does not have to account for Mr. Rand.

Editorial of the Day

A JUDGE ON HIS OFFICE.
[St. Louis Post-Dispatch.]

Federal Judge Otis has declined to disqualify himself in the vote fraud trials presently to be heard in Kansas City. His decision was offered by way of a memorandum that enriches the literature of the law. It is really an essay that delightfully blends the candor of Epictetus with the style of Addison.

Accused in affidavits of prejudice for having remarked that "there are sinister forces at work in Kansas City," he dismissed the complaint with the explanation that his observation was a statement of fact as demonstrable as a proposition in geometry. He frankly confessed to a prejudice against violation of the ballot, but denied any bias against the litigants.

Commenting on the notion that "a judge is but a referee at a game, chosen by the players and subject to removal at the will of either," he submitted a vigorously different concept. A judge

is not the representative of the parties. He is the representative of the sovereign, and he will abandon the trust reposed in him only at the sovereign's command or when he falls at his post.

So Judge Otis will continue to preside at the election fraud trials. It is not to him a pleasing prospect. There have been disagreeable experiences—anonymous letters, and telephone messages, and the dilatory tactics of resourceful counsel. It is an onerous task. But a judge may not shirk the obligations of his office because of tedium, or labor, or disagreeable incident.

A judge must keep the faith. This Judge Otis has engaged to do, urbanely, but with steely resolution.

SEASON'S OVER.

A farmer ordered a bathtub from Chicago. It was promptly shipped but went astray. On its arrival the farmer refused to accept it.

"I ordered that bathtub three months ago," he wrote, "and now winter is coming on and the bathing season is practically over. You can exchange it for a wood stove or keep it. I have no use for it."—Providence Journal.

TO BE SURE!

"And what is the child's name?" asked the minister.

"Shirley," replied the mother.

"Shirley?"

"Yes, sir. After the famous Shirley Temple."

"Yes, yes, of course," said the minister. "Let me see, who is the preacher there now?"—Boston Globe.

A LINE O' TYPE OR TWO

Hew to the Line, let the quips fall where they may. Reg. U.S. Pat. Office

"BECAUSE an ancient scandal irked her soul, she kept a brother and sister in ignorance of their existence."—From a TRIBUNE ad for the novel "Truth to Tell." Florence asserts that she has met a lot of people who didn't know they were alive, but that she is all aflame to read and find out how two of them got that way.

SIGN ESPIED by F. L. on a Sheridan road bus ride: "GROOM FOR RENT. APPLY TO OWNER." Big hearted bride, *mes amis.*

YE ED had the great pleasure recently of looking at a preview of a movie. It was called "History Is Made at Night" and it was a swell piece. But most of our pleasure comes from the knowledge that this is one show we've seen before it has made all its bucolic rounds. Cousin Eph from Stamping Ground can't ha-ha us on this one.

WARRENVILLE AGAIN.

Warrenville is in stitches (in spots, at least) over Wotsie Youse's plug for our beloved community. But he overlooked one talking point. We have a telephone exchange that is absolutely tops. Not so many years ago a resident went home and, missing his frau, went to the telephone to ascertain her whereabouts, if possible. Promptly the efficient operator informed him: "No, I don't know where she is, but she took the chicken over to Smith's and they're roasting it for your dinner." . . . If you don't answer a long distance call she'll send a neighbor over to find out if anything's wrong. . . . Only last night she had us planning to drag the famed Du Page for a prominent clubwoman who forgot to leave a note on the kitchen sink informing hubby she had gone to a lodge meeting. . . . We have advantages out here. But don't try to step out quietly. It can't be done.

Out Where the West Begins.

WHAT SHALL IT PROFIT?

So far, to me, life has been pretty nice:
There are a thousand things that I've enjoyed,
And it's been years since I was unemployed;
I've never had to live on beans or rice.
Great are the blessings of my meek ménage:
A wife, a child or two (not past redemption),
Who help to raise my income-tax exemption,
A bungalow and double-car garage.

But what, I ask myself, what boot are these?
Sweet children running to my open arms,
My loving wife, my gracious friends in swarms—
Beneficences buzzing 'round like bees;
What good is happiness, or health, or fame
If only one in ten can spell your name?

Paul H. Oehser.

GIVING due consideration to present tendencies and the subconscious pressure exercised by the name, Roy E. holds that the De Sitter cleaners on Lake Park avenue deserve great credit for being up and doing.

EVERY MAN HIS OWN EDITOR.

We have yet to meet the man (or woman either) who has the slightest doubt he could formulate better policies for every newspaper in town. What each one really means is that he could formulate policies that would suit him better. And after we listen to them by and large, whatever that means, we are thankful that it is difficult for many café patrons to get the privilege of making policies. Not one in a hundred of these folk can be right. We even harbor the doubt that one in three of our personal critics could turn out a better column six days a week.

HUNTINGTON, IND., must be teaching its young ideas how to shoot. The busy de Madera has discovered that the town has displayed conspicuously at every street corner the sign: "BEWARE of the School Children."

BEAUTY IS ITS OWN J'ACCUSE.

While we're thinking about it, we'd suggest to reporters and copy readers that the words beautiful and comely should be barred from all yarns that are to be accompanied by pictures. The photos too often prove that writers rate minus zero as judges of beauty.

RECOMPENSE.

One chose a nearby, grassy slope,
And plucked a blossom, here and there.
Another toiled a steep ascent,
Then found a garden, wondrous fair!

Elsie Melchert Fowler.

AS THE WORST PUN of the day we offer the suggestion that Mayor La Guardia will be all burned up when he learns about Hitler's wall of fire.

HYMN TO SPRING.

It hits us like a hocus-pocus—that sudden burst of grass and crocus. . . . We act like folks in phony fiction and tell our thoughts in fuzzy diction. . . . Fortified with potions herbal, poets grow profusely verbal. . . . Ye Ed stuffeth his basket high with pomes that pant and sing and sigh. . . . While Grandma sternly peers through glasses to mete out sulphur and molasses. . . . With the balmy breezes blown, come the strains of Mendelssohn. . . . In symphonies of sharps and flats, miladies sport their new spring hats. . . . Behemoth moving vans are rumbling and sad apartment pilgrims grumbling. . . . Pa inspects his spade and rake, for he likes radish with his steak. . . . And Gramps forecasts some heavy rains on basis of rheumatic pains. . . . Golfers start to dust their clubs and vow they'll never more be dubs. . . . And could we find the magic words as vibrant as the song of birds, our pomes would spare Ye Ed much woe and cause his ashen face to glow. . . . As it is now, he'll look much glummer before the year has turned to summer. . . . Which gives me quite a sense of guilt when I submit this limping lilt. . . . Ralph Noel.

WOMEN.

That some find only four walls sweet, I know;
They find therein sufficient Paradise.
But I am tossed by all the winds that blow,
And want no roof than lonely star-hung skies.

They must have little kitchens, cheery, neat,
A glowing hearth, a garden bright and small;
I must have roads to lure my questing feet,
And wayside trees to make my spirit tall.

For them, blue chimney smoke, a red-thatched roof,
Their dreams all bound up in the nursery;
Give me one splendid dream, austere, aloof,
. . . Of course, I'm through with love just now,
you see!

Lauretta Hogan.

STRAINED NOTES.

A wave of occupational diseases is devastating our dance orchestra. The drummer has inflamed tympani in both ears; the cellist is warned that his cellular tissue is breaking down; the cornetist is troubled with leaky ventricular valves; the trombonist has contracted thrombosis, and the oboe player is suffering from oboesity. Carolus.

BOCK BEER arrived on time, but spring won't really be here until country clubs open their sour mashie season. W. C. S.

How to Keep Well By Dr. Irving S. Cutter

To the limit of space questions pertaining to hygiene and prevention of disease will be answered in this column. Personal replies will be made to inquiries, under proper limitations, when return stamped envelope is inclosed. Dr. Cutter will not make diagnoses or prescribe for individual diseases.

[Copyright: 1937: By The Chicago Tribune-N. Y. News Syndicate, Inc.]

HOARSENESS DEMANDS SILENCE.

WHEN any one finds himself doing a private imitation of a crow calling to his mate the vocal cords may be at fault. Normally these smooth, whitish bands vibrate in unison and the resulting sounds are pleasant. But if the voice is rasping or croaking we may know that the larynx [the voice box] probably has become inflamed.

There are many causes, the most common of which is infection which has extended downward from the air passages of the nose and throat. Sometimes an acute cold is followed three or four days later by swelling of the vocal cords sufficiently extensive to prevent normal movements. When sounds are forced, therefore, instead of clear, bell-like notes, we hear an off key, muffled whisper. Even without a nasal infection the breathing of hot, dry air which fills far too many homes during the winter season may bring on laryngitis.

Careless management at the outset may lead to permanent thickening of these delicate voice strings and in some the situation may become chronic. If one so afflicted is compelled to do much talking the voice may be slightly husky in the morning, only to clear up within an hour or two, again becoming rougher as the day proceeds until toward evening the patient may be scarcely able to speak. Frequently small surface ulcerations will appear and occasionally these areas will bleed slightly. Many are likely to become covered with a crustlike material, thus preventing sound.

Excessive speaking or singing, especially if the voice is strained, is often responsible. If the practice is persisted in tiny lumps may form on the vocal cords called "screamers' nodules." Singers have learned that they must not perform in the presence of a cold or any other throat congestion.

In hysterical young women the voice may be "lost"—as the saying goes—only to be regained with the passing of the emotional upset. Some of these patients will complain that they can only murmur faintly; others that they can utter no sound whatever. Fortunately, the condition is temporary, as a rule.

But there are organic factors which are important, particularly if a tumor or other foreign growth presses upon the laryngeal nerve. Now and then, in operations upon the thyroid gland, this nerve is injured and there may be temporary hoarseness lasting from one to several weeks. In cancer—if detected early—removal of the nodules by surgery or treatment with radium brings satisfactory results.

The essential thing, therefore, is to identify the true cause. Much assistance is offered by the laryngoscope, by means of which a clear view is afforded of the structures that have to do with the voice. A careful diagnosis is always in order if phonation has been interfered with for two weeks or longer. First of all, syphilis should be considered and the Wassermann test can be employed. Tuberculosis of the larynx is usually a complication of an active pulmonary infection.

In most instances the symptom follows an inflammatory extension from the throat and the remedy par excellence is rest. The first rule is not to use the voice even to whisper. Let the vocal cords remain silent and in a few days the swelling will recede. It is rather difficult to compel a patient to assume a pad and pencil existence, but recovery will be far more rapid if this is done. Filling the air of the room with steam from a croup kettle, the water of which is impregnated with compound tincture of benzoin, is helpful. This permits the breathing of moist air and is salutary in allaying irritation.

Even in cases of moderate severity it is well to promote a generous elimination of fluid and the drinking of large quantities of hot lemonade is advised. An ice collar about the throat can be used to advantage for two or three hours at a time.

SAME THING.

J. P. writes:
1. Are gleet and gonorrhea synonymous?
2. Can either affect the eyes?
3. Are they curable?

REPLY.

1. Yes.
2. This disease is frequently a cause of infections of the eyes and is one of the reasons for blindness, especially in newborn infants.
3. Yes, if care is taken early to follow your physician's orders. Cure is possible only if his instructions are adhered to conscientiously for a long period of time.

ASTHMA.

C. S. writes: My husband, a cook, has asthma. I have tried all the usual home remedies for the wheezing, as I cannot afford a physician. He does not get much relief, however.

REPLY.

Asthma is an allergic disease. Have your husband go to a clinic to have skin tests for sensitivity to all possible substances that might cause his respiratory distress. It may be due to something that he eats, his clothing, to feathers in his pillow, or to some substance with which he comes into contact in connection with his occupation.

GOITER.

A Reader writes: What are the symptoms of goiter? Is there a cure?

REPLY.

Enlargement of the neck is one of the first symptoms of goiter. Later there may be a sense of fullness and if there is pressure on the trachea [windpipe] there may be difficulty in breathing during exertion. The treatment is through skilled surgery although the X-ray has been helpful. Medical management should precede surgical intervention.

EGGNOG.

Reader writes: I have been giving my children an eggnog a day for several weeks. What value has this practice?

REPLY.

Eggnogs [eggs and milk] are highly nutritious and their use in the diet of children is extremely valuable. It is assumed that no digestive upset ensues.

PERSISTENT INJURY.

R. M. writes: About a year ago I caught my leg between the bed and the wall. This left a bad bruise. I have tried all sorts of ointments but it still isn't healed. What would you advise?

REPLY.

Considering the length of time that has elapsed since your leg was injured, it would be best for you to consult a physician. The ordinary methods of relieving a bruise would probably not be effective now. You may have injured the periosteum—the thin membrane covering the bone.

RATHER DISCOURAGING TO THE FELLOW WHO HAS HAD TO SCRATCH FOR IT

VOICE OF THE PEOPLE

Writers should confine themselves to 200 or 300 words. Give full names and addresses. No manuscripts can be returned. Address Voice of the People, The Tribune.

CHICAGO'S DEBT FOR PARKS.

Chicago, March 12.—May we correct an erroneous impression created by your article, "Debt Burden Lighter," in your issue of today? Therein you state:

From the end of 1934 to the close of 1936 the park district showed a decline of 2 per cent. [The Dec. 31, 1934, figures for the park district are also used for 1933, as comparable figures for the superseded park districts before the 1934 consolidation are not available.]

The first annual report of the Chicago park district covering the period May 1, 1934 [the date of consolidation], to Dec. 31, 1935, in printed form, copies of which were supplied your representatives, pages 12, 13, and 14 thereof, contains statements setting forth in detail the total debt liabilities of the twenty-two superseded park districts as of May 1, 1934, Dec. 31, 1934, and the same of the Chicago park district as of Dec. 31, 1935 [including those of the twenty-two superseded park districts]. In addition, the total liabilities similarly as of Dec. 31, 1936, have been made public in mimeograph form, copies of which were furnished your representatives.

From the foregoing it will be noted:

At May 1, 1934 [the effective date of park consolidation], the total debt, of all kinds, of the superseded park districts was $127,138,306.93.

At Dec. 31, 1936, the total debt, of all kinds, of the Chicago park district was $114,415,837.01.

The decrease was $12,722,469.92, or 10 per cent. ROBERT J. DUNHAM,
President, Chicago park district.

UP GO THE RENTS.

Chicago, March 9.—Yes, like your correspondent, E. M. F., I have protested inwardly at the soaring costs of living, but in food and clothes one can at least eliminate and substitute; in rentals it is pay—or else!

Yesterday I was shown an apartment which fairly howled for the health department and yet the agent told me the rentals would "keep on going up while the demand was so great."

My salary has not gone up nor has my neighbor's, and yet we have had practically a $7.50 increase of rentals in our building in the past 13 months. How can one live decently when there is no place to go? And why should the Real Estate board take advantage of that? I grant rents are worth more than they were in 1934, but there should be a limit to soaring rents. Why not have a board to control the Real Estate board and have the rentals based on [1] age of building, [2] locality, [3] size of apartment? I understand our agent wants to get the rents back to the old 1925 level when the building was new. Now the windows rattle, the plumbing won't plumb, the floors and walls are divorced.

If John Public is going to take these raises sitting down I'm not; I'll store my furniture and go to a hotel where, at least, I'll get my money's worth. Good budgeting won't permit more than one week's salary for rent, so what else is there to do?

And, by the way, who ever said the "depression was over"? DISGUSTED.

22 MINUTES FOR LUNCH.

Chicago, March 9.—F. E. L. says that traction employés are the only ones having a lunch period of less than 30 minutes. Let him visit any Chicago high school and he will see that thousands of people might make the same complaint. The lunch period in the school I know best is 22 minutes long. In that time one must walk about half a block, stop to remove a little grime and chalk dust, battle one's way through the mob at the steam table because there isn't time to wait to be served, and be thankful to be able to snatch a cold salad in passing. There is no separate room in which teachers may eat and so for a moment escape the noise and clatter of several hundred youngsters. Under such conditions, how can we do otherwise than raise a generation of nervous wrecks?

A. B.

VANDALISM.

Chicago, March 10.—Recently a large theater on the west side went to the expense of completely renovating both of the ladies' rest rooms. These rooms were beautifully repainted in bright colors, new carpets were installed, new furniture, new smoking tables, a new desk and lamps, and new lighting fixtures. In less than one week holes were burned in the new furniture by cigarets, nine black holes in the new carpet where cigarets had been dropped, lipstick marks were all over the new walls where the ladies rubbed their fingers instead of using the towels provided for such things. The silk covers on the lamps had initials burned in them by cigarets. Do women no longer see beauty in the world or have they become so careless and destructive by the use of cigarets and sitting at the bar that they no longer desire to be called ladies?

E. G. MARINIER.

SPEED ON ASHLAND AVENUE.

Chicago, March 12.—Why is a certain type of person so prone to exaggerate? In your issue of March 11 J. C. R. emits a spasm concerning the speed of automobiles on South Ashland avenue, particularly between 55th and 74th streets. I have been driving an automobile up and down Ashland avenue for over 20 years. In the last 4 years I have used Ashland avenue from 55th to 95th street, going in one direction or the other from three to six times a day and at all hours of the day and night. In all this time I have never seen an automobile driven, in my opinion, as fast as 60 miles an hour. I usually drive from 25 to 32 or 33 miles per hour. Driving at that speed, it isn't often that I pass any car, and it isn't often that any car passes me. I think that it is impossible for any pedestrian to gauge with any degree of accuracy the rate of speed of a passing automobile.

F. A. B.

MAJORITIES AND MANDATES.

Chicago, March 12.—It has been my impression that, by whatever party elected, the President becomes the executive for the whole nation and of the minority as well as of the majority. When that minority is so large a number as to represent fully fifty million people [17,000,000 multiplied by the customary 3] it is quite too large to be ignored and its expressed sentiment should carry much weight and be entitled to consideration. However much of a so-called mandate the President may have received, certainly fifty million citizens cannot all be wrong. Many seem to assume that the election was a three or four to one victory: it was not even a two to one landslide. F. D. H.

FRIEND OF THE PEOPLE

Letters to this department must be signed with names and addresses of writers.

JOINT OWNERSHIP.

River Forest, Ill., March 12.—[Legal Friend of the People.]—1. Myself and three other persons bought some farm land with a house on it and used it as a gun club for ourselves for the last few years. Recently two of the men died and their estates are being settled.

2. The deed and papers, including [3] bookkeeping records, are held by one of the estates. I am desirous of securing the deed and the bookkeeping records and they will not give them to me.

Kindly let me know [4] what I must do to force the estate to let me have these records.

The land and house is paid for and I own one-fourth cash interest and [5] feel the records should be in a living person's possession and not kept in an estate.

C. N.

1. We assume that it was bought in the three names as tenants in common.
2. If the deed has been properly recorded, the title sufficiently appears from the record then the possession of the original instrument is no longer important.
3. If you know the facts as to how much each one has paid, we see no point in quarreling about this.
4. We see no way to force matters without court proceedings and we doubt if it is worth while.
5. We see no legal basis for this position. Where owners of undivided interests in real estate cannot agree any one of them is entitled to force a division or a public sale by partition proceedings. The cost of such proceedings, including the complainant's solicitor's fees, are chargeable against the proceeds of sale.

TRIBUNE LAW DEPARTMENT.

From the Tribune's Columns
20 Years Ago Today

MARCH 18, 1917.

LONDON.—The Somme front in France today was the scene of the greatest war movement in two years. In a joint offensive the British and French forces ripped the enemy's entire line along a sixty mile front from northwest of Bapaume to the Oise river. The Germans are retiring rapidly from both the Arras salient and the great Noyon sector.

NEW YORK.—With the threatened nation-wide railway strike postponed by a 48 hour truce, W. G. Lee, chief of the trainmen and spokesman for the railway brotherhood, said he believed that within that time an agreement will be reached which will avert a strike.

PETROGRAD.—Eight days have passed since a mild demonstration caused by the lack of bread in Petrograd developed into one of the greatest revolutions in history. The triumph of democracy in Russia is now complete. It remains only for the people to decide the form of government they are to have in the future.

PARIS.—The return to their fatherland of thousands of exiled Russian political suspects is expected here to be one of the immediate results of the Russian revolution. A large colony of Polish and other refugees from the Russian empire is in France, and many of them are serving in the Foreign legion.

NEW YORK.—Dispatches received tonight by the Russian-American-Asiatic corporation said the Russian duma is promulgating orders for the formation of a government to be known as the United States of Russia with Prince Lvoff as president.

LONDON.—Dispatches from Vienna, according to the Exchange Telegraph company's correspondent at The Hague, say that political circles in Vienna are considering the possibility of entering into negotiations with the Russian cabinet with a view to an armistice.

WASHINGTON.—Failing to receive notice of the 48 hour postponement of the threatened railway strike, members of the Big Four brotherhoods employed on Baltimore and Ohio freight lines between here and New York walked out at 7 o'clock tonight. It is understood, however, that the men will suffer no loss of jobs because of the slip-up.

PARIS.—The French cabinet, headed by Premier Briand, has resigned. The Briand ministry had been attacked in the French parliament repeatedly during the last few weeks for its economic policy. President Poincare is expected to pick the men for the new cabinet.

KEEN COMPETITION

[Western Mail and South Wales News, Cardiff.]

SURFACE LINES EARN MORE, BUT CITY GETS NONE

New Ordinance Held Hope for Split in Profits.

The Chicago Surface Lines showed substantial improvement in earnings in the fiscal year ended last Jan. 31. They are entering 1937 with prospects for earning more than the minimum specified under the 1907 ordinances before splitting profits with the city.

It is probable, however, according to transit experts, that several years will elapse before the city can expect any income from this source under the arrangement provided in the old ordinances.

The experts said the only way in which the city can expect revenue from the surface lines in the near future, either for its general fund or the traction fund, is through the early adoption of a new transit ordinance.

Old Ordinances Extended.

The surface lines still operate under the 1907 ordinances. These expired in 1927 but extensions have been granted by the city council. The most recent of numerous attempts in the last ten years to draw up new franchises got off to an apparently auspicious start late last year.

Mayor Kelly in January announced a broad program for unified operation and modernization of all transit facilities. The city council subcommittee on transit has held several public hearings on transit proposals. However, there has been relatively little progress reported in the last two months on actual franchise negotiations.

The last annual report of the surface lines, issued earlier this month, showed the company came within $535,973 of earning the $8,474,865 which would be the 5 per cent allowance on its "purchase price" [property account]. The 1907 ordinances provided that the component companies would be allowed to earn 5 per cent on the book value of assets in any given year before arriving at divisible revenues. After deducting the 5 per cent allowance 55 per cent of the balance is paid into the city traction fund and the remaining 45 per cent retained by the companies.

From 1908 through 1930 the companies paid a total of $47,168,192 into the traction fund under this arrangement. The traction fund has a face value of $67,353,657, the difference being interest earnings on assets in the fund.

47 Millions Paid to Fund.

Since 1931, however, the company has not earned the 5 per cent allowance on its property account and consequently has paid nothing to the city. Although there are good prospects that the company will earn more than the 5 per cent allowance in 1937, due to increased trafic, the city will not receive any part of the excess earnings due to one provision of the old ordinances.

This part of the ordinances provides that when the company does not earn the 5 per cent, such deficits shall be made up from excess earnings in future years.

There has been such a deficit in each of the last six years, aggregating $7,600,481, for the whole period. As the average payment to the city prior of 1931 was about 2 million dollars a year, it is obvious that at least two or three years of good earnings would be necessary to make up the balance due to the companies before the city would receive any of the profits.

The company showed its peak earnings in 1929 when the total was $13,002,700. The 5 per cent allowance that year was $8,229,991, leaving a balance of $4,772,709, of which $2,624,990 went to the city and $2,147,719 to the companies.

Accused and Accuser

[TRIBUNE Photo.]

Hobart Smith, 19 year old college student, with his accuser, Miss Mary Ausman, in court yesterday when he was placed on probation on charge of assault.

Hobart Smith, 19 years old, of Whitestown, Ind., was put on probation for a year by Chief Justice Michael L. McKinley of the Criminal court yesterday on a charge of assault with intent to rob. Smith was arrested after he had struck Miss Mary Ausman on the head with an ash tray in the Stevens hotel on Feb. 26 in an attempt to snatch her purse. A relative promised to see that Smith is treated for his disturbed mental condition.

LITSINGER DROPS FIGHT AGAINST ACCOUNTING SUIT

Attorneys for Edward R. Litsinger yesterday withdrew their technical motion before Judge James F. Fardy of the Superior court to dismiss the accounting suit brought by Frank J. Parker. Their action was taken after Parker filed an affidavit asserting he resides at 1618 Jonquil terrace and is in the real estate and mining business at 221 North La Salle street. Litsinger's attorneys had contended Parker did not reside in Illinois. Parker seeks half interest in the Roosevelt Brewing company under an alleged verbal agreement with Litsinger in 1933.

Pavement Collapse Leaves Yawning Hole, 8 Feet Deep

A section of concrete pavement in 73d street at California avenue collapsed last evening, leaving a jagged hole eight feet deep, five feet wide and twelve feet long. Ray Jarman, 13th ward street superintendent, said a water main probably had burst and that the soil beneath the pavement had been washed away.

Bishop Sheil Assists in Plans for Youth Week

Bishop Bernard J. Sheil of the Catholic archdiocese of Chicago has been named to the executive committee of the Chicago Youth Week federation. Youth week will be observed from April 20 to 27.

At the first sign of a COLD take HILL'S COLD TABLETS (CASCARA QUININE) A Household Remedy for 40 Years

PAY AS YOU GO, SECURITY PLEA OF VANDENBERG

Washington, D. C., March 17.—(AP)—Senator Arthur H. Vandenberg [R., Mich.] began a new drive in the senate today for a "pay-as-you-go" social security system. He charged that under the present system the government is "using a tax on labor, raised in the pious name of social security, to cushion the general treasury."

Vandenberg, leader of a Republican effort to amend the old age benefit setup, attacked the present law when the senate began consideration of the treasury appropriation bill, with its 500 million dollar initial allotment for the old age reserve account.

Declaring that continuation of these annual appropriations would increase the old age reserve to 47 billion dollars by 1980, Vandenberg told the senate the reserve plan was "the most fantastic objective imaginable."

Presidents of all major life insurance companies in this country are agreed, Vandenberg said, that a tax supported social security plan can be operated without such a large reserve. Only a "contingent reserve" necessary, he argued.

BLIND AND DEAF SINCE HER BIRTH, GIRL, 4, SPEAKS

Joan Higgins, 4 years old, who has been blind and deaf since birth, spoke her first words this week. The simple sounds—down, up, walk, eat, and rock—were the result of training started last summer by Dr. Robert H. Gault, Northwestern university psychologist. With her small index finger placed on a vibrating instrument called a phonotactor and her other hand on the throat of her teacher, Joan has learned the meaning of such simple instructions as "come to me" and "stand up." She has learned to investigate her toys, to recognize her teachers, and is becoming affectionate. Before the instruction started the child was able to utter only meaningless sounds. Abandoned at birth, she lived until last summer in the County hospital, unfit either for schools for the blind or schools for the deaf. Now she is being cared for in a private home in Evanston, with all her expenses paid by the state department of public welfare.

FALLS INTO WELL; DIES.

Spiceland, Ind., March 17.—[Special.]—Ernest Applegate, 61 years old, was killed today when he tumbled into a cistern at his home.

Mothers
KEEP ST. JOSEPH ASPIRIN HANDY
Be prepared for your family's pains and colds. Keep St. Joseph Aspirin handy. World's largest seller at 10c.
St. Joseph
GENUINE PURE ASPIRIN

Men's clothes in this photograph taken from our own regular stock.

This Easter, Dress Up at Richman's

and wear America's

Finest Low-Priced Clothes

There are just a few more days left in which to get ready for the year's greatest dress-up party. Don't let them pass without visiting our store and getting an eyefull of our large, complete selection of new Spring suits and topcoats.

Actually, it is more than a clothes selection. It's a demonstration of a reliable clothes maker's loyalty to quality. It's a style show of all that's new, smart and becoming. It's a display of the greatest values you've seen in a men's clothing store in more than twenty years.

When we say value, we mean 100% virgin wool fabrics. We mean honest, quality workmanship, inside as well as out. We mean that we stick to our standards. Cutting quality to meet a price is not our way of doing business.

Richman Brothers Clothes save you substantial amounts of money. But now, as always, we do so by making our own clothes and selling them direct, from our factory to you without middleman's profit. Now, as always, Richman Brothers Clothes are America's greatest values.

ALL SUITS · ALL TOPCOATS · ALL EVENING CLOTHES · ALL $24.50

ALL-WOOL JUNIOR SUITS $16.50 Sizes 16 to 20 · Extra Trousers $3.50

ODD TROUSERS IN SPRING PATTERNS $2.75 TO $6.50

RICHMAN BROTHERS

CLOTHES MAKERS SINCE 1879

Opposite Palmer House 114-118 S. STATE Open Sat. Eve. Until 9

6400 S. HALSTED ST. 4011 W. MADISON ST.

3220 LINCOLN AVE.

672-674 BROADWAY, GARY, INDIANA

Neighborhood Stores Open Tuesdays, Thursdays and Saturdays 'Til 10 P. M.

Feltman & Curme's

FLEXIBLE SCOTTY BROGUES

$2.95 and $3.30

$2.95

A large group of roughie leather favorites at a new low price.

$2.95

$3.30

Set the Pace In Sport Footwear

Wear Scotty Brogues with any sport or business costume, and you'll be setting the pace for smartness. And you'll find that Scotty Brogues are so flexible . . . so comfortable . . . so light on your feet. Scotty Brogues are the walking shoes that combine quality with style . . . flexibility with roguish smartness!

WHEN ORDERING BY MAIL ADD 15c

HOSIERY AND HANDBAGS

All silk ringless chiffon hose 64c a pair; 2 pairs for $1.25. Smart handbags $1

FELTMAN & CURME

Two Loop Stores

134 No. State St. 125 So. Dearborn St.

and 25 Conveniently Located Neighborhood Stores

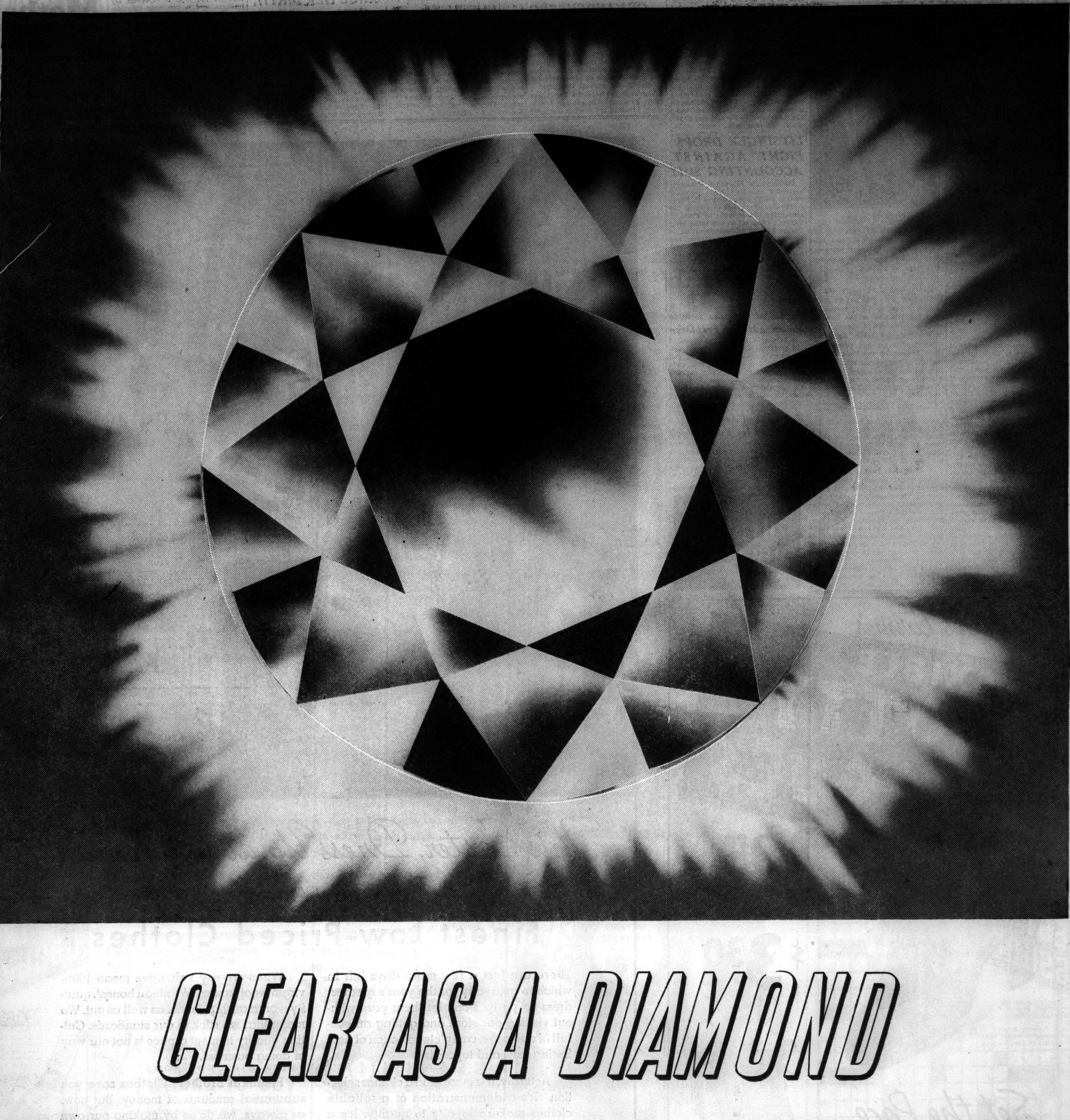

CLEAR AS A DIAMOND

BRILLIANT WITH NEWS OF THE WORLD

● DIAMOND SHARP . . . diamond clear . . . refracting light and truth from each of many facets . . . that is the journalistic ideal which The New York Times has set for itself, and which has made it everywhere known and respected.

The Times takes the whole world as its field, and every phase of human activity and endeavor. Whatever is new and worth reporting is covered in its columns . . . covered with speed, accuracy, and in complete detail.

Whether it be a war or a new book . . . an election or a scientific discovery . . . a king's abdication or a Broadway theatrical première . . . it is fully and authoritatively treated in The Times.

And not only is the news of the day swiftly conveyed by picture and written word, but it is weekly reviewed and digested. . . . By this means, and through informed and impartial editorial comment, Times readers gain a continuous perspective of history in the making.

To cover the world's news the way The Times covers it, means getting out a big newspaper. The Times news averages 215 columns daily . . . 735 columns on Sunday. It is surely no exaggeration to say that a reader of The New York Times gets his money's worth.

Day in and day out The Times fulfills its high responsibility as a trusted news gatherer and news medium . . . clear, sharp, and various as a skilfully cut diamond . . . and as incorruptible.

THE NEW YORK TIMES IS BASIC TO ANY ADVERTISING PROGRAM IN NEW YORK

The test of any newspaper as an advertising medium is quantity plus quality.

The Times goes into 500,000 quality homes every week-day . . . 800,000 every Sunday.

These homes are the homes of people who live well, have money to spend, and whose normal standard of living includes the better things of life.

This is a great and productive market. If it were not, the advertisers of America would not for eighteen consecutive years have placed more advertising in The Times than in any other New York newspaper.

The New York Times

"All the News That's Fit to Print"

GIRL, 9, SAVES FATHER FROM SLAYING TRIAL

Charge Is Dropped After She Tells of Advances.

The testimony of a little girl yesterday saved her father from prosecution for killing a man with a blow of his fist.

Judge Matthew D. Hartigan in the Felony court dismissed a manslaughter charge against Andrew Hoaglund, 35 years old, of 555 North Waller avenue after Hoaglund's daughter, Caroline, 9 years old, testified in a halting voice that the slaying victim, Edward Krafthefer, 35 years old, had taken improper liberties with her.

Rules Killing No Crime.

After hearing of the court's action, the state's attorney's office announced there would be no further prosecution in the killing, which occurred Sunday during a quarrel at Hoaglund's home, where Krafthefer roomed.

Caroline told Judge Hartigan of occasions when Krafthefer kissed her while no members of her family were near. The fatal fight followed Krafthefer's insistence upon marrying the 9 year old girl. On Monday a coroner's jury found that the blow was not justified, but that Hoaglund's act was not a crime.

Hoaglund's wife, Rose, fainted when her husband was freed.

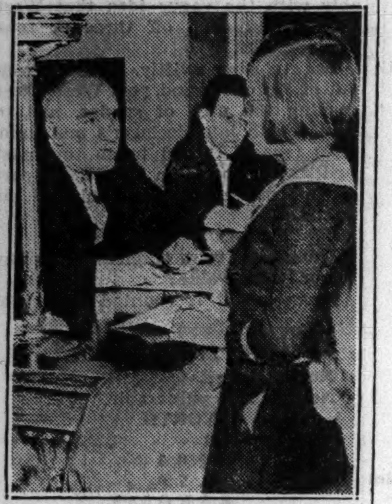

[TRIBUNE Photos.]

Caroline Hoagland as she stood before Judge Hartigan in court to tell about events which preceded Krafthefer's death.

Rapist Gets 12 Years.

Charles Jung, 32 years old, owner of a Chinese laundry at 2756 Lincoln avenue, was found guilty of rape by Judge Peter Schwaba in the Criminal court yesterday. He was sentenced to twelve years in prison.

Testimony was offered that Jung lured small girls into his place last October and attacked them.

Patrick J. Carr, 21 years old, 3050 South Marshfield avenue, a deaf mute, was seized by a taxicab driver and held for the Englewood police yesterday while pursuing Miss Bernice Lasko, 19 years old, 5616 South Racine avenue, at 57th street and Racine avenue. The driver who made the capture was Thomas Furlong, 24 years old, 4836 South Racine avenue.

E. W. Puttkammer, president of the Chicago Academy of Criminology, revealed yesterday that his organization has gone on record as opposed to the two house bills now pending in the legislature providing for sterilization or castration of sex offenders. The academy's resolution held that such legislation should not be passed during a period of "public hysteria."

AIR LINES STUDY CHICAGO LINK TO ATLANTIC ROUTE

Newfoundland Service Would Save 2 Hours.

BY WAYNE THOMIS.

At least three of the four large airline transport operators flying off Chicago airport have been considering during recent weeks the problems attendent upon establishment of a direct Chicago-Newfoundland air service to connect with the joint Pan-American-Imperial Airways commercial air flights across the north Atlantic ocean. The trans-Atlantic line is expected to begin experimental service this summer and regular flights next year.

The idea of the Chicago feeder service appeals to the big operators because it opens the heart of the middle west direct to trans-Atlantic mails, high value cargoes, and passengers. It wolud obviate round about trips to and from Newfoundland with transfers at New York. A direct service would save an estimated 325 miles of flying.

Shorter by Two Hours.

Chicago is virtually on an extension of the great circle air course from Ireland to Newfoundland. The distance from Chicago to Newfoundland is calculated at 1,550 miles. New York is considerably south of a true great circle course and is 1,150 miles from Newfoundland. It is 725 miles by air from New York to Chicago. The Newfoundland-New York-Chicago route is thus 1,875 miles, or two hours more flying time than the direct great circle course to Chicago.

With existing equipment the one difficulty about a direct service is an intermediate refueling base. Such a field as Buffalo, N. Y., airport would lend itself ideally for this purpose, allowing the feeder service to make the trip from Chicago to Newfoundland with one stop.

American Airlines which already is flying from Chicago to Buffalo seemingly is in the best position to establish the feeder line to the Imperial Airways' new land plane base at Hattie's camp nine miles from Botwood, Newfoundland. American also flies a service from New York to Montreal and is more or less familiar with operations over the rugged and relatively poorly lighted Canadian airways of that region.

Other Lines Study Route.

It is understood, however, that in addition to preliminary studies made by American others have been begun by Eastern Air Lines and by Transcontinental and Western Air. Officials of both lines regard a direct Chicago-Newfoundland line as potentially an important and revenue producing route.

Preparations for the first experimental flights over the North Atlantic are going ahead fast. Imperial engineers have spent some $2,000,000 on the land plane field at Hattie's camp and prepared docks, shops, and passengers' facilities at Gander lake, three miles away. Here radio and meteorological stations are being constructed. In the south of Ireland two equivalent projects are nearing completion.

ASK SETTLEMENT OF KELLER-RIGBY HEART BALM SUIT

Negotiations for a settlement of the $25,000 alienation of affections suit brought by Mrs. Edith Keller, 1714 North Major avenue, against Mrs. Elizabeth Rigby for the loss of August Keller's love, were begun yesterday by Judge Roman E. Posanski of Calumet City, sitting in Circuit court here.

A jury, which heard the case, was discharged Tuesday after it failed to reach a verdict. In order to avoid the costs of a second trial Judge Posanski suggested that the case be settled if possible. He gave the conferees thirty days in which to do so. Keller and Mrs. Rigby's ex-husband, Edward, work for the same bakery.

PARK HEADS ACT TO REVIVE RAIL TERMINAL ISSUE

Ask I. C. to Explain Delay in Building Station.

The Chicago park commissioners took action yesterday which is expected to reopen the entire question of when and if the city is to get a consolidated lake front railroad terminal. The project has been in the planning stage nearly twenty years.

At the suggestion of Robert J. Dunham, president of the park board, the commissioners sent a letter to the Illinois Central railroad asking why construction was never started on a new Roosevelt road station, and what, if anything, the road plans to do about it.

Under the lake front development ordinance passed by the city council in 1919, the Illinois Central agreed to erect a new station, south of the present structure. Plans for further development of bridges and viaducts and the enlargement of park facilities to make the lake shore more accessible to the public were also included in the ordinance.

Much of the park development has since been completed, but such parts of the program as construction of a new terminal and of a wide bridge at Roosevelt road over the railroad tracks have been held up.

Latest Plan for Terminal.

The latest plan for a central terminal on the lake front to include railroads not using the Union or North Western stations proposed its construction at Randolph street, east of Michigan avenue. This plan was presented in 1933 and met with approval. The Illinois Central from time to time has indicated approval of a Randolph street terminal if the other roads could reach an agreement.

The park commissioners' letter pointed out that the railroad has done nothing towards replacing the old station or carrying out other provisions of the 1919 ordinance, and declared that dormancy of the railroads has been the biggest obstacle to park planning.

THE CHEAPEST THING ON YOUR CAR IS THE BEST TIRES YOU CAN BUY!

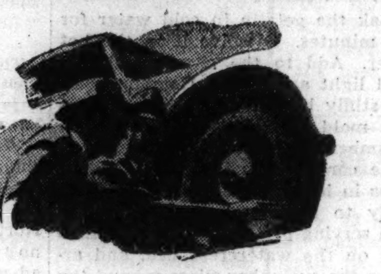

FIGURE IT OUT ON YOUR OWN CAR

Charted here are *average* maintenance costs obtained from fleet owners operating hundreds of cars on Goodyear Tires. Note that a full set of Goodyears costs only about one-fifth as much as gas—from one-quarter to one-half as much as other routine expenses. Ratios may vary somewhat in your case depending upon roads, climate and how fast you drive, but these nation-wide records prove Goodyears cost *least* under any conditions

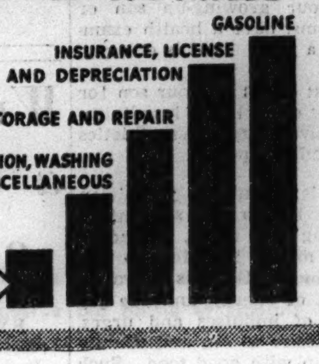

WHAT IS "THE BEST TIRE"?

There is no test like experience—and out of the experience of more than 22 years, car owners operating under all driving conditions have found there is no tire like a Goodyear Tire. Best proof of that is the plain fact that more people ride on Goodyear Tires than on any other kind—and have for 22 years!

HERE is eye-opening news for all who ride on risky tires.

The dollars-and-cents fact is that today the *lowest* of all routine expenses in running a car is the cost of the best tires you can buy—and that means Goodyear Tires, the world's first-choice for 22 years.

Look at the above table. Note that other everyday items run from *two to five* times as much as a complete set of Goodyear Tires and Tubes.

So why shouldn't you enjoy the greater safety and protection of new Goodyear Tires—since their cost is the smallest expense in running a car?

You can buy Goodyears in several price classes. The difference in price in the same size is simply a question of whether you want the very bottom first-cost for a good tire, or the biggest mileage money can buy.

Any Goodyear you choose is the top-quality tire at its price, for all give you *road-holding center traction—quick-stopping All-Weather type grip—patented Supertwist Cord blowout-protection in every ply!*

Remember when you buy tires get the best and you'll spend the least—get Goodyears!

THERE'S A GOODYEAR BATTERY NOW

—the better battery you'd expect from Goodyear. Latest improved construction with ample reserve power for all accessories. Made in five models and prices to suit all purposes.

GOODYEAR SPARK PLUGS

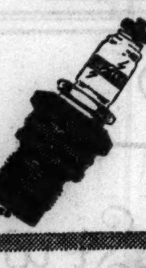

—pep up your engine. Sure fire, finest construction. Each in sets of four, only.. 58¢

LOOK FOR THIS SIGN WHERE TO BUY

If a nearby Goodyear dealer or Goodyear Service Store is not listed, look in Classified Telephone Directory under "Goodyear Tires"

GOODYEAR TIRES

(CENTRAL)

Acorn Battery, Inc. 711 W. Jackson Blvd.
Casazza Company, Inc. 516 No. Wells Street
Fred Ex—301 E. Ohio Street
Municipal Tire Company 1830 So. Wabash Avenue
Ruskin & Marks 2400 So. Wabash Avenue
Wieboldt Stores, Inc. ALL CHICAGO STORES

(WEST)

Austin Truck Tire Company 535 No. Cicero Avenue
Frazin Tire & Battery Co. 1204 So. Western Avenue
Gibbons Brothers 2101 W. Jackson Blvd.
Goodyear Service Stores 1520 W. 35th Street
Goodyear Service Stores 4500 W. Madison Street
Superior Tire & Rubber Co. 1018 W. Roosevelt Road
Victor Distributing Company 3719 Ogden Avenue

(SOUTH)

Cadillac Motor Car Co. of Chicago 2301 So. Michigan Avenue
Cottage Grove Tire & Battery Service, Inc., 7632 Cottage Grove Ave.
Credit Tire Store 4838 So. Ashland Avenue
Credit Tire Store 6538 So. Halsted Street
Credit Tire Store 6326 Cottage Grove Avenue
Erkert Brothers, Inc. 3854 So. Parkway
Gibson Goodyear Service 5424 So. Kimbark Avenue
Goodyear Service Stores 6622 So. State Street
Goodyear Service Stores 8728 So. Commercial Avenue
Goodyear Service Stores 10904 So. Michigan Avenue
National Greasing Palace, Inc. 11100 So. State Street
National Greasing Palace, Inc. 6700 So. Morgan Street
National Greasing Palace, Inc. 5810 So. Normal Blvd.
National Greasing Palace, Inc. 4133 So. Lake Park Avenue
National Greasing Palace, Inc. 7600 So. Ashland Avenue
National Greasing Palace, Inc. 1355 W. 79th Street

(SOUTH) Continued

National Greasing Palace, Inc. 512 W. 63rd Street
National Gas & Oil Sales Co. 7401 So. Loomis Street
Packard Motor Car Co. of Chicago 300 W. 37th Street
Tire Service Supply Co. 5026 Cottage Grove Avenue
Sinclair Merry-Go-Round Service Station. 6000 Cottage Grove Ave.

(NORTH)

Al. B. Maier & Company 6019 Broadway
Bel Park Auto Parts Company 3021 No. Cicero Avenue
Diversey Tire & Auto Supply Co. 2838 No. Halsted Street
Erkert Brothers, Inc. 3641 No. Halsted Street
Goodyear Service Stores 1238 W. Division Street
Meyer Bros. Tire Company 3134 W. Irving Park Blvd.
National Greasing Palace, Inc. 3559 No. Central Avenue
North Star Tire & Vulc. Co. 3138 No. Racine Avenue
Peerless Tire & Battery Co. 3637 W. Fullerton Avenue

(NORTH) Continued

Western Auto & Radio Supply Co. 4529 No. Kedzie Avenue

(SUBURBAN)

ARLINGTON HEIGHTS Winkelman Tire & Battery Shop
BARRINGTON J. S. Gieske Tire Shop
BERWYN C & S Greasing Palace
BLUE ISLAND E. B. Bronson & Company
CICERO Goodyear Service Stores
CHICAGO HEIGHTS Louie's Service Station
DES PLAINES Axel D. Petterson
DOWNERS GROVE Otto & Doty Service Station
ELMHURST Hagel Tire & Battery Service
EVANSTON Johnson Tire Shop
EVANSTON Standard Tire Company
EVANSTON Wieboldt Stores, Inc.
GLEN ELLYN Lighthouse Service Station
GLEN ELLYN Schoch's Service Station
GLENVIEW West End Garage
HARVEY Sibley Service Station
HARVEY Arnold & Haderer

(SUBURBAN) Continued

HIGHLAND PARK Stanger's
HINSDALE Weiss Auto Repair Shop
LA GRANGE Sanderson's Service Station
LAKE FOREST Stanley F. Kiddle
LAKE VILLA Al B. Maier
MAYWOOD Hub Auto Service
OAK PARK North End Tire Shop
OAK PARK North Humphrey Service Station
OAK PARK Tom Harrigan, Inc.
OAK PARK Goodyear Service Stores
OAK PARK Wieboldt Stores, Inc.
PARK RIDGE Burkitt's
VILLA PARK Villa Park Service Station
WEST CHICAGO R. C. Day
WHEATON Karsten's Tire & Vulc. Co.
WILMETTE Wilmette Battery & Elec. Service
WINNETKA Braun Bros. Oil Company, Inc.
WINNETKA Abel Battery & Ignition Service

Chicago and Surrounding Territory. Authorized Shell Dealers. Authorized Sinclair Dealers.

Enriched by the YEARS

DEWAR'S White Label **Really Mild** 8 YEARS OLD

The distilling skill and patient, watchful aging plan of Dewar's create this fine old Scotch whisky—double assurance of uniformly clean, sound, *extra dry* Scotch. Notice the difference in Dewar's.

Ne Plus Ultra **12** YEARS OLD

Luxurious in taste and "touch"—it is 50 per cent older than most Scotch whiskies.

Blended Scotch Whisky, 86.8 proof. Copr. 1937, Schenley Import Corp., New York

Schenley IMPORT

DEWAR'S

(Pronounced DOO-ERS)

the Medal Scotch of the World

Theodore Roosevelt CROSSWORD PUZZLES

$5,000 IN CASH PRIZES For Best Solutions!

★ ★ ★ ★ A new puzzle appears each day in the Daily Tribune. A biographical item appears beneath each puzzle. A certain word or words are missing. Such words will be found in the puzzle. Solve the puzzles and complete the items. Hold all puzzles until you have the complete set of 42. For the rules and previous puzzles, get back copies from your newsdealer or the Tribune.

No. 22. "THEODORE ROOSEVELT CROSSWORD PUZZLES"—Chicago Tribune

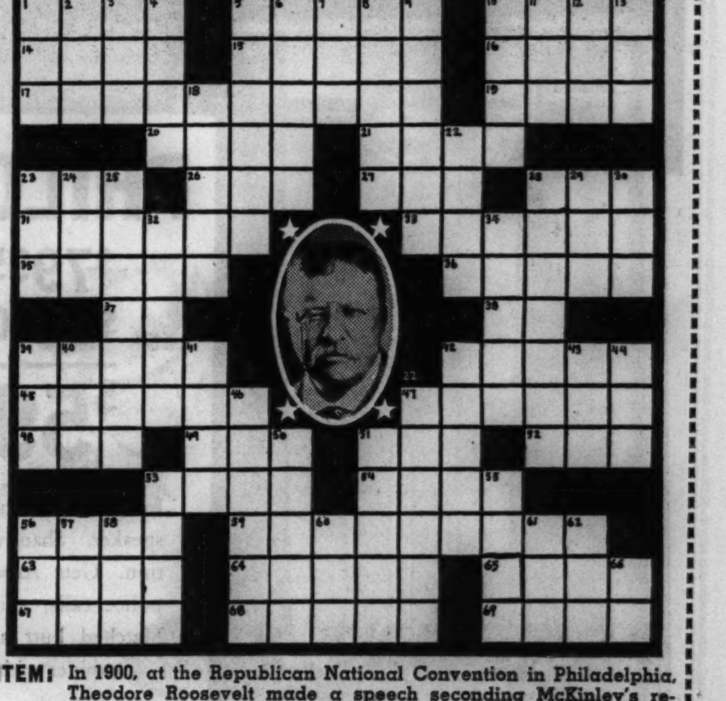

ITEM: In 1900, at the Republican National Convention in Philadelphia, Theodore Roosevelt made a speech seconding McKinley's renomination for President of the U. S. This speech caused an overwhelming majority of the delegates to stampede and want Roosevelt for

The word or words to be filled in here are included in this puzzle.

HORIZONTAL

1. Metals
5. Schemes
10. Self-control
14. Musical instrument
15. Color
16. Extent
17. Behead
19. Harvest
20. Plant
21. Later on
23. Baby food
26. Be wrong
27. Illuminated
28. Contract
31. Athwart
33. Lemonlike fruit
35. Causes to cease
36. S[illegible]
37. [illegible]cal note
38. A[illegible]ged force
39. Concerning
42. Brutal
45. Spice
47. Contribute
48. Color
49. Curved line
51. Small number
52. Boy
53. Vocal passage
54. Employs
56. Dutch cheese
59. Second missing word
63. First missing word
64. Avid
65. Space
67. Paradise
68. Filched
69. Costing nothing

VERTICAL

1. Having lived long
2. Regret
3. And so forth (abbr.)
4. Bench
5. Tool
6. Measure of capacity
7. Winglike part
8. Pertaining to birth
9. Dramatic
10. Caution
11. Fury
12. Meadow
13. Once around the race track
18. Squeeze
22. Auditory
23. Dance step
24. Deed
25. Forward
28. Regularly progressive
29. Age
30. Explosive
32. Narcotic
34. Sharp growth
39. Conjunction
40. Purchase
41. Rip
42. Humbled
43. Greek letter
44. Conducted
46. Lays hold on
47. Longing
50. Unit of weight for gems
51. Amyl alcohol
53. So be it!
55. Slave
56. Woman
57. Accomplished
58. One spot
60. Self
61. Connective
62. Pedal digit
66. Pronoun

THE NEXT PUZZLE WILL APPEAR IN TOMORROW'S TRIBUNE

REST ASSURED

...There is no finer brandy than Remy Martin Cognac. Take a nip before retiring... straight, with soda, or as a hot drink. Remy Martin is old and mellow, rich in bouquet and flavor and clean in taste. It is Cognac brandy at its best.

84 PROOF

RÉMY MARTIN Cognac Brandy

Remy Martin's huge stocks of aged Cognac brandy are the envy of the trade.

BROWNE VINTNERS CO., Inc.

New York, Boston, Chicago, Los Angeles, San Francisco

Complexion Brush Has Grand Effect on Skin That Is Oily

BY ANTOINETTE DONNELLY.

[Copyright: 1937: By The Chicago Tribune-N. Y. News Syndicate, Inc.]

One troubled miss writes to say she's thoroughly discouraged with her oily skin. She feels she's done everything under the sun to correct it, but it seems not to want to leave her. I'm wondering if she realizes the value of the complexion brush in the care of an oily skin. There's nothing like it, girls, when it comes to stirring up the circulation and getting rid of the excess accumulation in the pores which, if not removed, will form blackheads, pimples, and even may result in acne.

An occasional cleansing is not enough. Constant cleansing is necessary to ward off these unlovely skin blemishes. Once a day, at least, the little old complexion brush should be put to work, and when I say put to work I don't mean brushed lightly over the face. An oily skin can stand for a good scrubbing. With it you may use warm water and soap. The soapy water is rinsed off with clear warm water, then with cold water. Splash on plenty of cold water. It quickens the circulation thus helping to correct its toneless quality.

Perhaps the young woman's diet is not what it should be. Where there is an oily skin one should eat lightly of fats, rich pastries, and gravies. We'll not ask you to go on a fatless diet, but do eat fats and rich foods sparingly. You may substitute so many tasty foods that are energy foods, yet no fats, and foods that digest more easily. Eat plenty of fruits and fresh vegetables, and drink fruit juices to improve elimination.

An occasional mask treatment will be found most beneficial because mask treatments cleanse the pores deeply and stimulate the circulation, and both of these processes are what the oily skin needs most.

Frequent cleansing during the day is necessary to keep dirt and grime from getting into the pores.

Married 65 Years; Will Celebrate with Daughter Wed 40

Moline, Ill., March 17.—[Special.]—Tomorrow Mr. and Mrs. Walter F. Cady of Geneseo will observe their 40th wedding anniversary. On Friday Mrs. Cady's parents, Mr. and Mrs. Jesse L. Lamont, will observe their 65th anniversary. The two couples have celebrated jointly for many years.

Mr. Lamont, 88, is a retired breeder of pure blood Herefords and has gained considerable repute as an inventor. He is of Scotch descent, born in Canada. Mrs. Lamont was born in Ireland. Each is the last survivor of a family of ten. They made their honeymoon trip in a wagon.

GOODMAN BROS. HEADQUARTERS FOR THE FINEST QUALITY YARNS

SAVE MONEY ON
YARNS
'All the Newest Spring Colors'
3 Days Only — Thurs., Fri., Sat.

Southland Flake Nub Cotton...oz. 12c
Venetian Flake Nub Cotton...oz. 14c
Very soft luxurious nub—Cottons in the new pastel shades
Boucle ....oz. 8c
Shetland Floss ....oz. 14c
Rainbow Tweed ....oz. 16c
Sport Yarn ....oz. 22c
Zephyr Germantown for Afghans....oz. 19c
Zephyr Pompadour ....oz. 20c
Saxony ....oz. 22c
Crepe ....oz. 22c
Complete Selection of Other Yarns Equally Low
All Colors and Shades Carried in Each Store

All Yarns Guaranteed
Only the BEST GRADES of wool and HIGHEST QUALITY dyes are used in the manufacture of Goodman Bros.' yarns.
FREE LESSONS AT ALL STORES
Garments Hand Cleaned and Blocked by Experts........... 1.50

Mail Orders Promptly Filled
Send for free catalogue of over 200 actual samples to Goodman Bros., Dept. T, 406 South Wells St., Chicago.

Goodman Bros.
Shop at Your Neighborhood Store
LOOP: 406 S. WELLS ST. Open Thursday Evenings.
NORTH: 4535 BROADWAY. Open Tuesday and Thursday Evenings.
SOUTH: 1408 E. 55TH ST. Open Tuesday and Thursday Evenings.
SOUTHWEST: 6248 S. ASHLAND. Op. Tuesday and Thursday Eves.
WEST: 5667 W. MADISON. Open Tuesday and Thursday Evenings.
OUTLET STORE: 1211 S. UNION AVE. Open Sundays.
EVANSTON: 1741 SHERMAN AVENUE.

Outdoor Life Is Beneficial to Adolescent

BY GLADYS HUNTINGTON BEVANS

[Copyright: 1937: By The Chicago Tribune-N. Y. News Syndicate, Inc.]

In mulling over the subject of our boys and girls in their 'teens, we have scarcely touched upon the physical side of adolescence. Yet this is decidedly important.

Yesterday the rapidity of the process of growth and development during these maturing years was explained. This is not only a rapid process, it is an extremely thoroughgoing one. Voices change. Contours of the body change. Even facial characteristics often undergo a transformation—snubby little-girl noses straighten out, or delicate little-boy features enlarge and change and seem to us for a while even to be a little gross.

These are the apparent changes. There are other changes not so obvious, some connected with sexual maturity, others with the bones or the vital organs—such as the great increase in the size of the heart. Bodily changes like these are something with which to reckon, both psychologically and physiologically.

On the latter side let me make a few suggestions. Adolescence brings with it sometimes a veritable re-birth in health and strength and general physical stamina. But sometimes it brings with it difficulties. Some of these are the result of uneven growth, parts of the body growing too fast for other parts. Some are the result of a weakness or susceptibility which is dormant during earlier childhood and flares up in the 'teens. Usually these defects are temporary and yield to intelligent care. But no matter how well your growing-up son or daughter seems, have a health examination once a year. That is one suggestion.

The next is: Don't let your son [or your daughter either] burn his vitality out in excessive competitive athletics or too demanding sports.

The third is: Don't let your 'teen age children lead a too sendentary life — reading too much, attending movies too much, listening to the radio too much. Here is a young dynamo, full of energy and the joy of life, full of impulses and urges, full of the desire to *do*, and usually well fueled up with good food. Such a young machine needs to be used, so see to it that your youngsters get lots of outdoors and lots of vigorous physical activity. He, or she, needs it for health, menal and physical.

The booklet, "Understanding the Adolescent," is sent on receipt of a 3 cent stamped, self-addressed envelope with your request.

Mrs. Bevans' column also appears in the Sunday Tribune.

Plans Supper-Dance

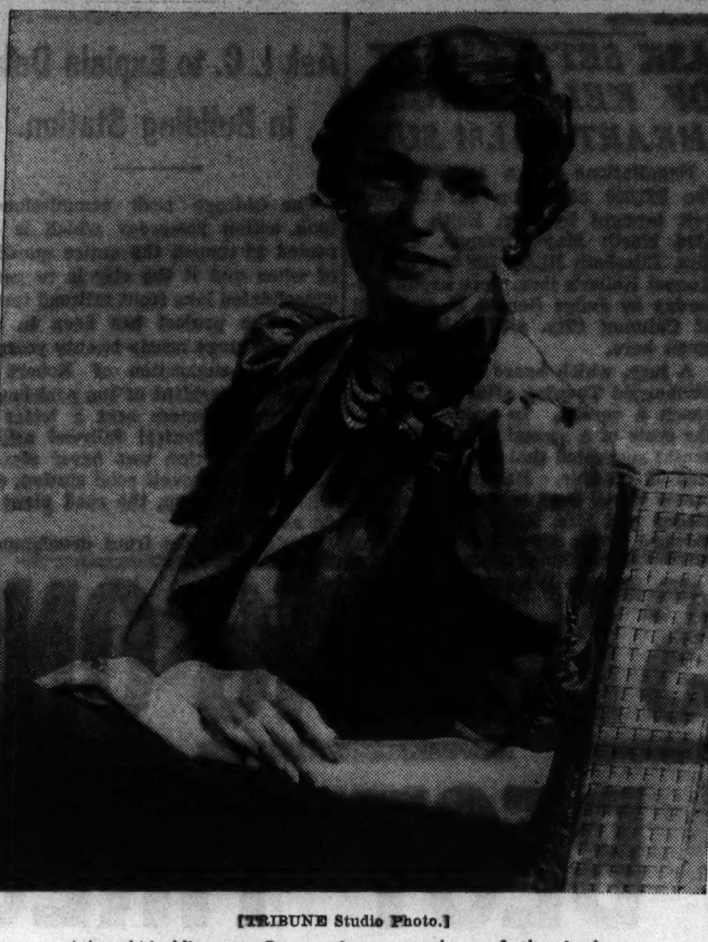

[TRIBUNE Studio Photo.]

Mrs. W. Vincent Owens is a member of the junior guild of St. Luke's pro-cathedral in Evanston and is busy making plans for a supper-dance to be given April 10 at the Evanston Country club for the benefit of the cathedral.

Writings Show a Wide Range of Variation

BY MURIEL STAFFORD.

[Copyright: 1937: By Muriel Stafford.]

It certainly takes all kinds of people to make a world of handwritings. If you doubt it compare the two writings reproduced today.

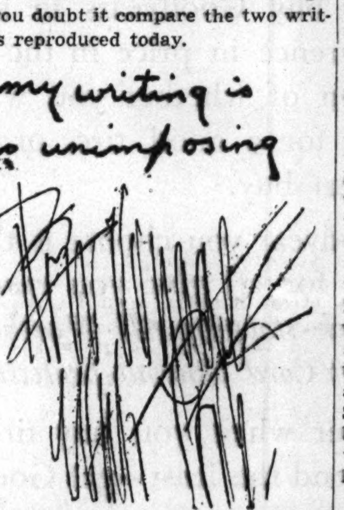

The first writer has an "unimposing" handwriting because she is so practical. In spite of her noticeably dominating nature she is extremely modest. She needs to be warned against using her strong will. She insists upon her own way without being quite sure of what she wants. Notice how the slant of the writing changes from left to right in the middle of a word.

The second writing is most unusual in every way. It says—I think—"Bon Voyage, With Love."

A large, unreadable, flourished backhand like this, of course, is fundamentally affected and unnatural. The writer has many interesting qualities such as creative talent and a flair for the artistic, but she is impractical and the cramped lettering reflects a biased point of view on most things. She does not seem to care whether other people think her way, for she writes a light idealistic handwriting combined with that leftward slant of the letters already mentioned.

The contrast between these two writings is fascinating. The first writer is so changeable and yet so impressively dominating. The second writer never changes her mind, but she doesn't care a bit what others think or do. They can't change her and she doesn't want to change them. She is cool, detached, yet the wavy beginning in most of her capitals reveals that she enjoys laughter and has a good sense of humor.

Both of these writers in their completely different ways can bewilder and fascinate those about them. The first writer is a materialist and the second an extremely impractical idealist, with much imagination.

Your Handwriting Analyzed

Any Tribune reader can obtain a personal graphology chart showing his or her assets, handicaps, talents, and emotions by following these rules:

1. Send sample of handwriting to Muriel Stafford, Chicago Tribune, post-office box 1720.
2. Inclose 10 cents (carefully wrapped) for each sample of handwriting you wish analyzed.
3. Inclose a self-addressed, STAMPED envelope, folded once.

* *

Monmouth Alumni.

Three hundred Chicago alumni of Monmouth college at Monmouth, Ill., will gather April 2 for their annual banquet in the Electric club in the Civic Opera building here. Speakers will include Edward Leader, Chicago advertising man, who is president of the alumni society, and Dr. James H. Grier, president of the college.

Cheese Proves Versatility in Recipes Today

Cottage and Cream Types All Dressed Up.

"Entertaining with Cheese," a booklet of novel cheese dishes, is on sale at the Tribune Public Service offices, 1 South Dearborn street and Tribune Tower, for 2 cents; by mail, 3 cents in stamps. Address mail requests to Mary Meade, Chicago Tribune.

BY MARY MEADE.

[Copyright: 1937: By The Chicago Tribune.]

Not so long ago I had a cottage cheese dream. It was one of those surrealist imaginings with ballet dancers turning cartwheels and then suddenly turning into mounds of cottage cheese. A psychiartist probably could attach some horrible significance to it, but to me it means but one thing—a hunger for cottage cheese!

Cottage cheese and cream cheese have become important kitchen accessories to the housewife in the last few years. They are becoming almost indispensable, especially for salad use. And their makers are giving us more attractive recipes for their use, day by day. Here are several which I'd like to pass on to other cheese fanciers.

Cheese and Cucumber Ring Salad.

1 tablespoon granulated gelatin
¼ cup cold water
¼ cup hot water
2 cups cottage cheese, sieved
1 cup cream, whipped
2 cucumbers
Watercress
French dressing

Soak the gelatin in cold water for five minutes. Dissolve it in the hot water. Add to the cheese and mix until light and fluffy. Combine with the stiffly beaten cream. Place in a ring mold and chill until set. Peel cucumbers, remove centers with an apple corer, and slice thinly. Place slices in ice water until crisp. When ready to serve, arrange watercress on a serving plate, unmold the jellied ring on the watercress bed, and arrange the cucumber slices around the outside of the ring. Serve with French dressing.

You've used cream cheese in salads of all kinds, but did you ever use it in cookies? You can have a lot of fun with this recipe if you have a cookie press. If you haven't one and don't care to buy one, this same cookie dough may be chilled in the refrigerator overnight and baked as refrigerator cookies.

Cream Cheese Cookies.

1-3 cup butter
3 3-ounce packages cream cheese
½ cup sugar
1½ cups flour
¼ teaspoon salt
2 teaspoons baking powder
1 teaspoon vanilla

Cream the butter and cheese together. Add sugar and vanilla. Gradually work in the sifted dry ingredients. Press the mixture through a cookie press into fancy shapes on a greased baking sheet. Bake in a 425 degree oven for about 10 minutes. Or form the dough into a roll and chill in the refrigerator overnight. Slice it thinly when ready to bake the cookies.

And here is a Sunday night supper treat, if you don't mind a bit of fussing.

Cheese and Bacon Pinwheels.

Trim crusts from a loaf of white bread and cut thin slices, with a sharp knife, the length of the loaf. Spread each slice with cream cheese softened slightly with cream. Roll jelly-roll fashion, lengthwise. Cut each roll in half crosswise. Wrap a strip of bacon around each and secure with a toothpick. Broil under low heat until bacon is crisp. Serve hot.

Culbertson's "Gold Book of Bidding and Play"

PART-SCORE BIDDING.

[Copyright: 1937: By Ely Culbertson.]

An opening two bid in a suit is a forcing bid even though, with the part-score, it may be enough for game. It is forcing for only one round, however, unless partner is able to make a positive response.

When an opening one bid would be enough for game with a part-score, a player should, to some extent, relax the strict requirements governing two bids. He should reduce only honor trick minimums and never playing strength. The hand must be strong enough to make a contract of three-odd with no support from partner.

An opening two bid should be avoided with a balanced hand containing the five and one-half or six honor tricks which usually call for a suit bid of two. If the extent of strength is given away to the opponents, they will refrain from any attempt to contest the part-score contract, and all chance for making a penalty double will be lost.

After an opening two bid has been made to a part-score, any positive response by the responder, or any bid in a new suit by either partner, as well as jump bids, asking bids, and four-five no trump bids, again are forcing.

TODAY'S HAND.

South, dealer.

Both sides vulnerable; North-South 30 part-score.

NORTH
♠ J 5
♥ A 4 3 2
♦ A J 10 8
♣ J 9 7

WEST	EAST
♠ K 9 8 7 6	♠ 10 4 3 2
♥ K 10 7	♥ 9 6 5
♦ 6 5	♦ K Q 3
♣ Q 10 3	♣ 8 4 2

SOUTH
♠ A Q
♥ Q J 8
♦ 9 7 4 2
♣ A K 6 5

The bidding:

South	West	North	East
1 club	1 spade	2 diamonds	2 spades
2 no trump	Pass	Pass	Pass

West, being an expert, undoubtedly shivered when he made his vulnerable one spade overcall. He would not have considered a bid except for North-South's part-score. South's two no trump bid was an attempt to take advantage of the 30 part-score. He felt that four diamonds might be impossible with an original spade lead coming through his ace-queen.

West, feeling that a spade lead would go into just such a combination as actually existed, decided to open the unbid suit, hearts. His seven spot drew East's nine and declarer's queen. A diamond next was led to the ten, and East won with the king. Now, completely overlooking the fact that his partner, West, might have had a good reason for not opening the spade suit which he had bid and which had been supported, East woodenly returned a heart. The eight was covered with the ten, and won by dummy's ace. A low club to the ace was followed by another diamond finesse, and this time, when East won, he had the inspiration to lead his partner's bid suit. His deuce of spades was taken by declarer's ace, and two rounds of diamonds were run off. On these, West was forced to let go two spades.

West next was thrown on lead with a heart, and all would have been well for the defenders except for the gruesom play that followed. Naturally, West laid down the spade king, intending to exit with the nine spot. East, of course, would overtake this and eventually return a club through the declarer. East, however, had different ideas! On the lead of the spade king, he conceived the brilliant notion to *unlock with the ten*, probably with the vague idea that West then would dash off three or four spade tricks.

The end came swiftly. With no way out of his own hand, poor West, after cashing the nine of spades, had to lead a club into declarer's and dummy's tenace. It had taken the most brilliant coöperation on East's part for the declarer to have fulfilled his contract.

TODAY'S QUESTION.

Question: Has a singleton king any honor trick value?

Answer: It is counted as a plus value.

Tomorrow's Hand

North, dealer.

Neither side vulnerable.

NORTH
♠ 9
♥ Q 8 4
♦ A 7 6
♣ A K Q 5 4 2

WEST	EAST
♠ 8 3 2	♠ A 7 6
♥ 9 7 6 2	♥ A K J 5 3
♦ Q 8 4 2	♦ K 5
♣ J 10	♣ 9 7 3

SOUTH
♠ K Q J 10 5 4
♥ 10
♦ J 10 9 3
♣ 8 6

Mr. Culbertson will discuss this hand in tomorrow's article.

Tomorrow's Menu

BREAKFAST
Loganberry Juice
Soft Cooked Eggs
Coffee Cake Ring
Coffee Milk

LUNCH
Baked Stuffed Onions
Molded Fruit Salad
Cream Cheese Cookies
Tea Milk

DINNER
Broiled Whitefish with Lemon Butter Sauce
Twice Baked Potatoes
Green Beans with Pimento
Calavo and Grapefruit Salad
Rolls, Butter
Toasted Pecan Ice Cream
Coffee

Lyle Talbot, Film Actor, Will Wed New York Girl

Hollywood, Cal., March 17.—[Special.]—Lyle Talbot, movie actor, said today he and Marthy Cramer, formerly of New York, will be married next week. He said he met Miss Cramer, who is not in the film industry, at Christmas time in the home of a mutual friend. Talbot had been expected to marry Peggy Watters, film actress, a year or so ago, but she was married to Millard [Dixie] Howell, former Alabama football star.

Paramount Has 20 Comedians; Sets a Record

BY GEORGE SHAFFER.

[Chicago Tribune Press Service.]

Hollywood, Cal., March 17.—[Special.]—The largest number of comedians ever under contract at one time is now at Paramount studio. This studio has twenty comedians on the pay roll, proving that for 1937 Paramount esteems the laugh as the main element in movies.

The comic players are Gracie Allen, Benny Baker, Jack Benny, Ben Blue, Bob Burns, George Burns, Charles Butterworth, Rufe Davis, W. C. Fields, William Frawley, Roscoe Karns, Harold Lloyd, Lynn Overman, Charlie Ruggles, Edward Everett Horton, and the four Yacht Club Boys—William B. Mann, Charles Adler, George Kelly, and James V. Kern.

For a humorous scene in "A Day at the Races" Harpo Marx had to run and jump into a tin trash can and pull the lid over his head to outwit a policeman. When Director Sam Wood called Harpo to come out and do the "take" again Harpo couldn't. He was wedged so tight in the can that Prop Man Bert Spurling had to cut him out with tin shears.

Fire routed Bill Robinson, tap dancer, and some twenty extras from a sound stage at Twentieth Century-Fox studio, this being the fourth unexplained fire at this studio in recent months. Detectives have been watching the studio grounds for weeks seeking to determine who or what starts the fires.

D. W. Averill, chairman of the board of the Union Pacific, which operates the Sun Valley winter resort in Idaho, has arranged for the road to pay $10,000 for the motion picture sets of a Swiss village which Paramount studio erected there. The sets cover some twenty acres and were built for the Alps scenes in Claudette Colbert's still incomplete picture, "I Met Him in Paris." The studio Swiss village will be adapted in part and its architectural lines will be followed in the resort's 2 million dollar development plan.

PHILCO OFFERS YOU $20
for your old radio towards the purchase of this new
1937 All-Wave RECEIVER

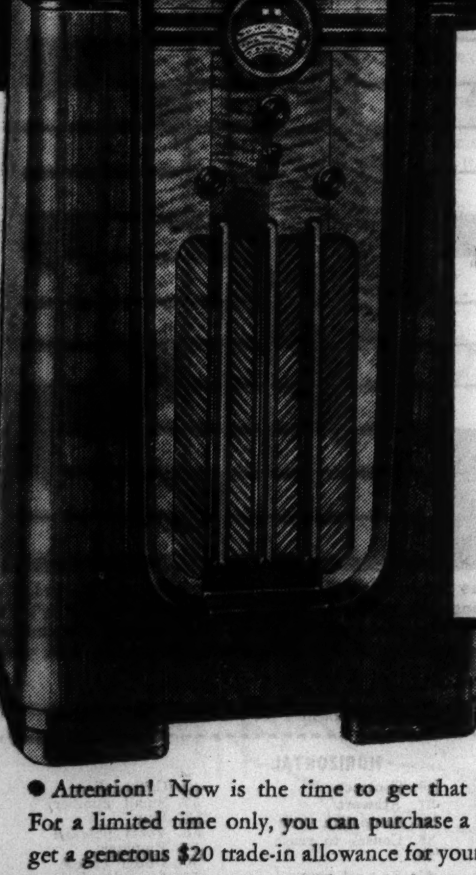

PHILCO 630X
$79.95
LESS $20.00 TRADE-IN ALLOWANCE
$59.95 for a limited time only! (with Philco High Efficiency Aerial $64.95)

Inclined sounding board and electro-dynamic speaker. Shadow tuning for accurate reception. Gets American and foreign stations, police calls, ship and aviation broadcasts. Matched butt and straight grained walnut cabinet with light narrawood inlays.

FREE HOME TRIAL
Phone Randolph 1200 Local 979

Easy to Buy!
A small down payment. Balance monthly with your Electric Service bill.

● Attention! Now is the time to get that brand-new 1937 Philco. For a limited time only, you can purchase a Philco model 630X, and get a generous $20 trade-in allowance for your old radio. Thus, you can actually buy this great receiver for only $59.95 . . . a clear saving of $20 on the regular selling price. Visit your nearest Commonwealth Edison Electric Shops now. See this fine new set—listen to its marvelous tone and all-round performance. Or if you like, try it in your own home on free trial. No obligation. But don't delay! Act on this offer at once.

To cover interest and other costs, a somewhat higher price is charged for Radios sold on deferred payments.

COMMONWEALTH EDISON ELECTRIC SHOPS
DOWNTOWN—72 West Adams Street—132 South Dearborn Street
Telephone RANdolph 1200, Local 979
4562 Broadway | 2950 E. 92nd St. | 4231 W. Madison St.
3460 S. State St. | 2733 Milwaukee Ave. | 11116 S. Michigan Ave.
852 W. 63rd St. | 4833 Irving Park Blvd. | 4834 S. Ashland Ave.
FEDERAL COUPONS GIVEN

Peck & Peck

India-woven Madras of Kipling Fame!

In India, natives use this famous fabric for skirts and turbans. At Nassau, smart young Americans use it for everything—from hats to shorts to 'kerchiefs! We saw in these glowing checks and plaids a fresh note for Spring suits. So here are new blouses—tailored or Dirndl—$7.50

28 SO. MICHIGAN AVENUE • • FIFTH AVENUE, NEW YORK

Coty's "AIR SPUN"

Rouge, 50c
Face Powder, $1
Something new under the sun—Coty's dry rouge. The "Air-Spun" process, which is exclusively Coty's, and has made their powder so remarkably fine, soft, and clinging, is now doing the same thing for dry rouge. The rouge is sifted by blasts of air, so that it attains an unusual fineness and softness.
Toiletries, First Floor.

CARSON PIRIE SCOTT & CO

NEURITIS?

Neuritis is a warning of excess uric acid. That's why your doctor has probably told you to avoid caffeine, for this drug in coffee is a producer of uric acid.

But you can still enjoy all the coffee you want. Just change to a blend that's lost 97% of its caffeine, but kept all its flavor. Kaffee-Hag Coffee is *real* coffee, *all* coffee, *fine* coffee—hearty and satisfying. Made by Kellogg in Battle Creek.

Some Travelers Plan to Dodge London Crowds

Chicagoans to Take Auto Tours on Continent.

BY JUDITH CASS.

THE next two months will find many Chicagoans listed on steamships sailing east and 50,000 Americans are expected in London for the coronation ceremonies in May. Many Europe-bound Chicagoans, however, have made plans that do not include a trip to England at that time.

Mr. and Mrs. Charles S. Dewey Jr., who several times have postponed their winter vacation, have booked passage on the Normandie, sailing next Wednesday, to be away five weeks, not long enough to include the coronation ceremonies. Mrs. Dewey, the former Marjorie Goodman, was presented at the court of St. James's several years ago. Her younger sister, Miss Kay Goodman, is in Europe now and will not be coming home until June. Miss Goodman will be one of Chicago's 1937 debutantes.

Mr. and Mrs. Charles H. Morse and the George B. Ingersolls will sail on the Conte di Savoia on April 3 along with several other Chicagoans. The foursome will travel by motor in Europe. They are taking a chauffeur with them. The Morses will return to Chicago by June for the wedding of their son, Charles Jr., and Miss Elizabeth Bonbright in Grosse Pointe, Mich., on the 12th.

Mr. and Mrs. Darrow B. Fulton will sail next Thursday on the Rex with plans to disembark at Villefranche and go to Cannes. They will make the return passage on the Normandie.

Other Chicagoans to Sail April 3.

Also sailing on the Conte di Savoia on April 3 will be Mr. and Mrs. William E. Clow and her sister, Miss Martha Sarver, whose itinerary will include Italy and the coronation. The James B. Forgans, Mrs. Hugh J. McBirney, and her daughter, Mrs. Joseph T. Ryerson, also will sail in the Conti di Savoia on that date.

Others on the Rex will include Mr. and Mrs. Alfred E. Hamill; their daughter, Miss Clarice Hamill, and their niece, Miss Elise Hamill Clow. Motoring will play an important rôle in the seven weeks they will spend abroad. They will not go to England.

Mrs. Thomas H. Fisher and her mother, Mrs. Lafayette Page of Indianapolis, are sailing tomorrow on the Bremen. Mrs. Fisher [Ruth Page] has a dancing tour scheduled to open April 2 in Stockholm. She also will appear in Oslo, Helsingfors, and Copenhagen. She and her mother will visit London before the coronation, going afterward to Florence, where Kreutzberg will dance during their visit. Mrs. Fisher and Mrs. Page will return home by the end of May.

Karl Kreugers Here On Way to Europe.

Also bound for Europe are Mr. and Mrs. Karl Kreuger of Kansas City and their small daughter, Theresa, who are staying for a day or two at the Knickerbocker hotel on their way to New York to take the Queen Mary. They will spend Easter on board ship, and will arrive in Vienna early next month. Mr. Kreuger, conductor of the Kansas City Philharmonic orchestra since 1933, will conduct two performances of the Vienna Philharmonic next month.

Mr. Kreuger has conducted many of the world's leading symphony orchestras, and was a guest conductor with Chicago's own Symphony during A Century of Progress. He and his wife, the former Emita McCormick Jewett, a cousin of Mrs. Howard Linn, usually are widely entertained when they come here. While they are in Vienna Theresa will study at the Vienna Opera Ballet school. At the Children's Christmas concert in Kansas City she led a ballet performance of the "Veil of the Guardian Angel" while her father conduct-

[Continued on page 19, column 1.]

Front Views and Profiles

By June Provines

THE opening night of **Tallulah Bankhead's** current appearance in "Reflected Glory" at the Grand a gentleman from Alabama was in the audience and sent a note around afterward. Miss Bankhead, who once in an impulsive moment said she never would refuse to see any one from Alabama and was thus quoted in the newspapers, invited him to her dressing room after the performance, although she wasn't, she said later, feeling much like seeing strangers. She was glad she had afterward. The gentleman from Alabama turned out to be the druggist at Huntsville, the town where Miss Bankhead was born. The early morning she was born and when her mother died he had kept the drug store open all night in case he might be of service, her Alabama visitor told her.

"And now I'll end the sob stuff and revert to type," added Miss Bankhead in her husky, fascinating voice, tapping a cigaret and throwing back her head in the restless Bankhead gesture.

* *

THE story about the Huntsville druggist was an incident in nearly two hours of entertaining and rapid talk on the part of the actress, during which she displayed her intelligence, her humor, and her fascination to a degree that, although 7 o'clock was approaching, her visitors were reluctant to leave. In fact, it was like sitting through a performance exclusively and delightfully Bankhead, pointed with bits of humorous and disarming candor. She wore an untrimmed gray woolen frock, as chic and simple as you would expect, and a string of pearls, and the heavy gold cigaret case from which she extracted frequent cigarets was adorned with a diamond bird with a ruby crested head.

Sample of her running fire of comment. . . . *"No, the kind of thing that upsets me usually is trivial. If Edie [her secretary] leaves my jewels behind when we're traveling I don't get upset, but if she forgets an old beret I'll probably never wear again anyhow, I go into a temper. Or if I tell a waiter I want a steak BURNED, and say BURNED, and he brings it back oozing blood. . . . Yes, I heard that woman in the audience strangle during the love scene opening night and some of her neighbors laugh. I do hate to have anybody laugh during a love scene. I don't so much mind the audience not laughing where it should—just so it doesn't laugh where it shouldn't! I'll never forget once in London a drunk kept repeating my lines after me. I finally rang down the curtain because the audience was getting out of hand. What* **Nazimova** *did once in a case of that kind is a classic of the theater. She had the house lights turned off and spotlights turned on the box where the pests were sitting. . . . And there was that marvelous gesture of* **John Barrymore** *when he was playing 'Peter Ibbetson.' It was the line about the violets and he came down to the footlights and said to the complainer in the audience, 'If you think you could do that line any better I wish you would come up here and do it.' . . . Of course, I want to do Scarlett O'Hara. But if I don't get it, there's one thing—nobody can do that rôle to please everbody."*

And when some one in her entourage finally appeared and said, probably thinking she was wearing herself out before the evening performance, "Long distance call, Miss Bankhead," she waved her visitors to stay.

"It doesn't mean a thing—just a piece of business," she said. "It's like the porter saying, 'We'll be in in twenty minutes, Miss Bankhead.' Now, don't go. I won't rest before the theater, anyhow."

Hear Rustle? It Tells Return of Petticoats

BY RHEA SEEGER.

Noisy silk underskirts are worn under all the smartest spring outfits. With sheer wools, with dull crêpes, with suit skirts, daytime dresses, and ensembles, the underskirts discreetly whisper that petticoats are back. Vivid colors in moires, stripes and blazing plaids are worn.

We shopped the town for new arrivals and discovered some charmingly feminine finds. One shop shows a navy blue taffeta silk, piped with scarlet to accent the white frilled lace edge which is two inches wide. Another Merry Widow idea is the striped black and white silk taffeta with a sparkling white embroidery hem and that with a lace beading edge with a ribbon laced through it.

These revivals are yours for a trifle over a five dollar bill, the materials are beautiful and will rustle away all spring and summer under your slim skirts.

Less expensive skirts, starting at a price just under two dollars, come in one color models, in red, green, navy, beige and other good contrasts. Some of these have fluted ruffle edges, and others have old-fashioned ruchings and puckered flounces.

These gay understudies for suit and wool dresses are skimpily thin, fit smooth as paper and, thank goodness, are short enough to disappear under the tightest skirt, the skirts that slide up no matter how you struggle with the thing. This last detail is worth a lot of attention. Who hasn't worried about slips and underskirts showing?

The plaids and breezy checks and the lace and embroidery edged numbers are the newest spring flippancies in town. Wear them now.

[For information on any article described in this column call Rhea Seeger, Superior 0100.]

WHOPPERS!

The Tribune will pay $2 each for every "Whopper" published. Merely write the biggest lie you ever heard on a post card or on one side of a sheet of paper and mail it to "Whoppers," The Tribune, Tribune Square, Chicago. Manuscripts cannot be returned.

Story of Grasshoppers.

In January of 1737 I was captain of a three master that left Boston harbor. We hoped to round the Horn and make San Francisco in ninety days. Suddenly out of the west a great cloud of grasshoppers appeared and settled on the ship. They had been stirred up by the running of the pony express. The following morning bright and early they left; the rigging was bare. Not a shred of canvas remained.

A few weeks ago I was in western Kansas and I met those grasshoppers again, strutting around, wearing canvas pants and spittin' tobacco juice.—M. L. K., North Michigan.

* *

German Group.

The Woman's club of the German Old People's home will have Dr. Emil L. Baer, German consul general, and Michael F. Girten, Austrian consul general, as speakers at its anniversary luncheon at 12:30 o'clock today at the Webster hotel.

Miss Larrimore Is Hit in First Big Movie Role

"John Meade's Woman" Gets High Praise.

"JOHN MEADE'S WOMAN."
Produced by Paramount.
Directed by Richard Wallace.
Presented at the Oriental theater.

THE CAST.

John Meade	Edward Arnold
Teddy Connor	Francine Larrimore
Caroline Haig	Gail Patrick
Tim Mathews	George Bancroft
Mike	John Trent
Rodney	Sidney Blackmer
Melton	Jonathan Hale
Westley	Stanley Andrews
Gallatin	Harry Hayden
Blaney	Robert Strange
Mrs. Melton	Aileen Pringle

By Mae Tinée.

Good Morning!

This casting of Edward Arnold as an unscrupulous tycoon is in danger of becoming a habit with his producers. Let's hope not—for he's too able and versatile an actor to be "typed."

In "John Meade's Woman" Mr. Arnold is seen as a lumber king who turns his abilities to cheating farmers out of their land, after he has divested other holdings of their trees, giving never a thought to reforestation.

As Meade carves his conscienceless career, a maiden from the wheat lands crosses his path—an ambitious child who has hoped to make good in the big city.

Teddy Connor is a starving, bitter little cat of a thing whose hissing and scratching at last turns to purring devotion for her benefactor. Meade, by marrying her, uses her as a tool for wreaking vengeance on his two-timing fiancée, Caroline Haig.

When Teddy discovers WHY she has been made a wife—and one in name only!—she is exceeding wroth, turns on Meade, tells him what she thinks of him—it's plenty—and returns to her own people. Then, as a sort of farm Joan of Arc she leads his victims in revolt against her husband.

Dust storms—and a wronged landowner do the rest. Meade at last—but too late—sees the light.

This is Francine Larrimore's first screen starring venture and she makes a splendid job of it. The audience loved her. During her first scenes with Arnold, applause was continuous, and at one juncture an enthusiastic partisan rose right up in the meeting and shouted:

"BITE HIM!"

She has an unusual technique, this fine dramatic actress from the "legitimate" fold, and a wry, twisting mouth that is strangely fascinating. There are times when the character she portrays fails to be convincing, but this is in no way the fault of her characterization. Gail Patrick is cold and silken as the false fiancée. Sidney Blackmer is, as usual, pretty light stuff, but he passes all right as the "other man."

Mr. Arnold gives to the rôle of aggressive, relentless, likable, and hateful Meade all he has—and that's a lot.

George Bancroft as Meade's straw boss—a man with a conscience—is adept. I, for one, have missed Mr. Bancroft immensely and hope this view of him is a forerunner of many more.

The movie's moral—that only God can make a tree and it takes him a long time to do it, so let us tend well to the problems of forestry and soil conservation—is well pointed.

* *

Films for Children.

Motion pictures on fish and animal subjects and on eclipses and tides will be shown free to children in the James Simpson theater of the Field museum at 10 o'clock on Saturday, under the auspices of the James Nelson and Anna Louise Raymond Foundation.

THROUGH THE LOOKING GLASS

[TRIBUNE Studio Photo.]

Interested in finding a fragrance, not so concentrated as perfume, but delicate and fresh? We suggest a big bottle of cologne, in a true spicy carnation scent, that's not expensive but quite exciting.

The Easter parade toward a bright, well dressed, well groomed spring might very well start at those fascinating counters which are laden with beauty aids. There are literally hundreds of good gift ideas—and if you're on the understandably selfish side where such things are concerned you'll want to buy up like mad all for your own little self.

Our personal nomination for a heavenly Easter gift [and not a bit expensive, mind you] is a big bottle of eau de cologne in carnation fragrance. We're never good at guessing how many beans there are in a bean bag or how much of anything there is a bottle, but this looks to us to be a good pint.

And that's the way we like our cologne—plenty of it, to be slooshed on and around with a generous hand. Little bitsy bottles, all dressed up and priced specially for the Doris Dukes and the Barbara Huttons annoy us to death.

This is a good carnation fragrance too—and as you know, carnation has a special lure when spring rolls around. It's gay and spicy and fresh as sea air. It's a scent that's appropriate with business clothes and the business woman's way of life. She just can't go around dripping with the moonlight of roses sort of perfume. Even if she wanted to, the boss wouldn't like it. But she does want to exercise her feminine right to wear a scent that lifts her spirit and soothes the womanly soul. Carnation hits it perfectly.

This cologne is ideal for the after bath rub down or the quick freshening up treatment. It's a buy. You'll find in almost all the shops.

ELEANOR NANGLE.

[For information about this carnation cologne telephone Eleanor Nangle, Superior 0100.]

Northland College Choir to Tour Chicago Suburbs

The Northland college a cappella choir, composed of about 50 students of Northland college, Ashland, Wis., and directed by Sigvart J. Steen, begins tomorrow a tour of middle western states. There will be nine concerts in the Chicago district: March 24, La Grange; March 25, Evanston; March 26, Des Plaines and Lombard; March 27, a broadcast from Chicago; March 28, Elmhurst; March 29, Glen Ellyn; March 30, Wheaton and Batavia. In the course of former tours the choir has drawn flattering notices for its work.

Stock Is Ill; Lange to Conduct Symphony for Rest of Season

Frederick Stock, conductor of the Chicago Symphony orchestra, is suffering from nervous fatigue and will not direct any more of this season's concerts. This announcement was made yesterday by Henry E. Voegeli, manager of the orchestra. Hans Lange, associate conductor, will take the remaining concerts. The season closes on April 30.

Mr. Stock has been conductor of the orchestra since the death of Theodore Thomas in 1905. For several years previous to that he served in the viola section of the orchestra. He was born in Jülich, Germany, 64 years ago.

* *

Catholic Women.

The Rev. Walter Croarkin of Quigley Preparatory seminary will speak at the members' meeting of the Illinois Club for Catholic Women at 8 o'clock this evening at the Knickerbocker hotel.

Institute Opens Annual Show of Water Colors

International Exhibit Has Good Balance.

BY ELEANOR JEWETT.

The sixteenth international water color exhibition opens today in the east wing galleries of the Art institute. There are 537 works in the show, of which 406 are by American painters. The foreign entries are comparatively small and would be comparatively unimportant had not one of them, the "Cattle Market," by Vilmos Aba-Novak of Hungary, received the Watson F. Blair prize of $400.

The Watson F. Blair prize of $600 was given to "El Mocho," by Peter Hurd, an American born in 1904 in New Mexico. The William H. Tuthill prize of $100 went to "Siesta," by William R. Hollingsworth Jr., a young man who delights in painting Negroes like so many animated exclamation points, sharp and thin, engaged in staccato exercises. His works are often contemplative and always amusing. The Town and Country Art club prize of $100 [given this year for the first time] was awarded to Norman B. Wright for "Along the River."

The exhibition this year is broad in scope. It has many brilliant paintings and a number of foolish ones. The first gallery is definitly sparkling. Here is "Ida May," by John E. Costigan, a charming sketch of a little girl in an old-fashioned interior. Here are several stunning paintings by Millard Sheets and the lovely rainswept seascape, "Solitude," by Thoman Craig. Here are the dashing, vehement dancers of Henry C. Pitz and the decorative flowers of Vaclav Vytlacil.

The "white" gallery is beautifully hung with water colors that fit its mood. Gertrude Schweitzer sets the key with her group of delicately suggested figures, each barely breathed upon the canvas.

The next large gallery is comparatively raucous with the modern note struggling more keenly to be heard. It comes into its own with such curious concoctions as "Lobster Cove" and "Low Tide," by Paul W. Darrow; "Symphony No. 1," by Barbara Crawford; "Harlem Night Club," by George Grosz; "Flood Terror," by J. D. Prendergast; "Smoke Gets in Your Cactus Plant, So Fry Me Another Igloo," by Kenneth Ness [that title should have been enough to bar it from an intelligent exhibition] and the absurd "The Engineer," by John Pratt.

The one good purpose these seem to serve is to throw into greater emphasis the merit of such beauty as is seen in "End of Grape Street," by Beryl Cook, the splendor of "They're Off!" by Sherman H. Raveson, the exquisite accuracy of "Pigeon Tree," by Stevan Dohanos and the stunning quality of "Bermuda Sloop," by John Whorf.

There is an entire gallery devoted to the robust humor of Walt Louderback and another to the caricatures of William Cotton. Grant Wood is represented by a rather dry section of illustrative art.

The exhibition overflows into the back corridor and down the stairs and there are in those two places many fine pictures which make it worth one's while to discover them.

The exhibition will continue to May 16.

Neumode
• HOSIERY •

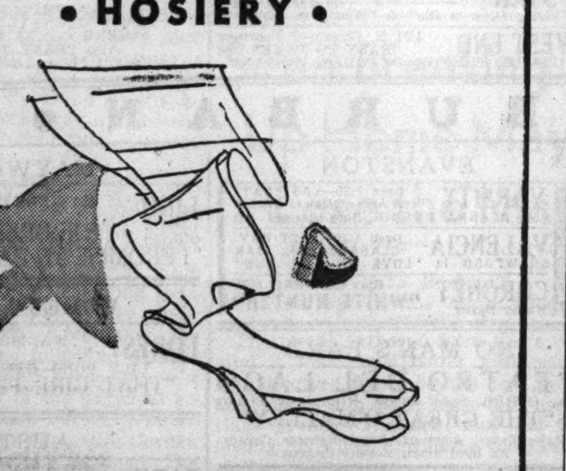

GADABOUTS
Sheer ringless chiffons. Choose from 12 shades to complement your Spring wardrobe 79c
19 NEUMODE HOSIERY SHOPS
IN CHICAGO AND SUBURBS
New Shop—220 Merchandise Mart

"LET YOUR WRINKLES AND LINES PASS IN THE NIGHT"
BEAUTY SLEEP

60 DAY SUPPLY $2.00
Imagine! Here's a masque that can be worn all night! But it's much more than just a masque. Waking in the morning you see results at once. Sagging contours firmed. A crepey look refined. Large pores deftly toned. Wrinkles smoothed. Real results in one night! Consider then the baby dewiness of your skin if you have Beauty Sleep every night. It is a combination of masque and essential creams as luscious as marshmallow whip in texture. Delightful discovery—truly!
MAIL YOUR ORDER OR PHONE STATE 1500
TOILETRIES, FIRST, STATE. EXCLUSIVE IN CHICAGO WITH
MANDEL'S

New spring
BRUCEWOOD
3-PIECE SUITS
with super luxurious
FOX
$75
Gorgeous, glamorous, stunning sunshine tones—you'd gladly pay $75 for the coat alone—sizes 12 to 38. 7th floor
Maurice L Rothschild
State at Jackson

BLUMS-VOGUE
630 SOUTH MICHIGAN AVENUE

BIRDS AND FLOWERS
Catching the romantic mood that is the keynote of this season's fashions, Blums French originals glory in sentimental frivolities . . . The outstanding designs created by Suzy, Descat Bourbon, Reboux and Molyneux are included in our collection of French originals and adaptations. You will find them altogether enchanting.
BLUMS-NORTH • BLUMS-EVANSTON

TRUTH TO TELL

By Alice Grant Rosman

[Copyright: 1937: By Alice Grant Rosman.]

SYNOPSIS.

When they were small children Malcolm and Susan Dubenny's parents died in a flu epidemic during the war. Susan was taken by her mother's parents, the Somervilles. Mrs. Somerville refused the boy in hatred of his father who had eloped with her daughter. Malcolm went to live with his Aunt Lorna and Uncle Hugh Lowell, his father's half brother. Now 15, Malcolm has not seen his sister for nine years and longs to meet her. He sets off on his bike on a secret mission to Crofter's End, the Somerville estate. In the woods of the estate the children meet.

INSTALMENT IV.

A BROTHER DENIED.

Malcolm was so shaken by this unexpected turn of the wheel that he could only stammer, as the little girl took the dog's lead from him in a businesslike manner:

"You're a bit puffed, aren't you?"

She nodded, drew a deep breath and found her voice.

"Well, he's not supposed to be let off his lead."

"There'd be a row, would there?" asked Malcolm with quick suspicion.

"If he ran out into the road and was killed there would," said the little girl. "He's valuable."

"Really?"

"Well look at him."

Malcolm, rather dashed by the superior knowledge implied in this remark which was merely a familiar quotation from young Susan's elders, countered it neatly.

"Good thing I was on the spot then, wasn't it?" he said, in self-congratulation.

"Yes." Sue looked him over for the first time. She had wound the lead securely round her wrist now and was free to consider minor subjects. "What were you doing in our woods?" she asked.

Malcolm's carefully arranged excuse for the trespass was to have its uses after all.

"There isn't any notice up," he said. "I came in to cool off. It's pretty hot work cycling today."

"O!"

Sue seemed to accept the explanation and gathered up the lead as though to be off, but that was no good. Malcolm exclaimed quickly to detain her, simulating admiration:

"Is he your own, the pup?"

"O, well . . . sort of . . . but not altogether," said the little girl.

She intended to own the pup in due course, but had not yet quite brought it about; and Malcolm immediately saw the opening she gave him.

"I suppose you share him with your brothers and sisters," he suggested with infinite cunning.

"Of course not. Because I haven't any. I'm an orphan," announced Sue importantly.

"Yes, but you can have a brother if you are an orphan," exclaimed her outraged relative.

"Can you? Well, I haven't."

She was clearly indifferent to brothers, and at this calm denial of his existence, Malcolm flung discretion away.

"O, haven't you?" he said. "Do you know who I am? I am Malcolm."

Sus, who had begun to move off, paused, and the boy's heart almost stopped beating with a mixture of triumph and dismay. Now he'd done it and the beastly Somervilles would make it hot for him with his uncle and aunt. But let them! He didn't care.

"How do you spell it?" inquired the little girl.

"M A L C O L M, of course."

"O——o? I thought that it was Malcollum, only it didn't sound quite right somehow."

"But didn't they tell you?" inquired the boy, taken aback.

"Well, I didn't ask them."

Sue started off again.

"Yes, but look here," cried Malcolm, unable to believe the evidence of his eyes, "I know who you are, too. You are Sue."

She looked back briefly, not in the least impressed.

"Every one knows that. I'm Susan Somerville."

"You are nothing of the kind," shouted the boy furiously.

"Yes, I am." The young lady of Crofter's End seemed to remember all at once that this was a strange boy who presumed to question her name, and she flashed round on him with spirit.

"You are rude," she said, "and I am going."

This time she was really off, and he stumbled after in distress, crying: "Sue, Sue, come back . . . please don't go."

But tre pup, seeing the chance of movement at last, had taken to his heels, pulling the little girl with him. They were through the gate and once more half the world divided brother and sister.

"Well, don't forget what I told you anyway," shouted Malcolm to the tail of a pink frock. He was stumbling all over with excitement and indignation at this latest treachery. "You are not Susan Somerville, you are Sue Dubenny . . . Cads!"

She couldn't hear him, she had gone, and what was the good of standing there shaking his fist at the beastly house?

He flung himself away in a fury of rage and humiliation.

A man of sixty in shabby tweeds turning in at the gates of Crofter's End missed Malcolm's exit by two or three important minutes.

Not that Jonathan Somerville would have troubled to attack this casual trespasser, and it is unlikely that he would have given the boy enough attention to recognize his likeness to many Somervilles before him.

Malcolm's picture of a fierce old man brandishing a stick and riding in proud and powerful limousines was wide of the mark. His grandfather, like other landholders in these days, had too many more serious problems on his mind to trouble about a schoolboy who chanced to invade his woods; and in spite of having a child in his house, he was out of touch with the young and rarely noticed them.

A serious illness at the time of Sue's advent into the family had undermined his health and this and the constant anxiety about money had aged him prematurely. He made few social contacts nowadays, devoting himself to the place which he loved.

He had no son, so there was not any question of nursing Crofter's End for an heir, but the habit, ingrained through centuries, persisted. What other place was there after all for such men as he in the changing world?

The importance of those two or three minutes by which grandfather and grandson had missed each other was real nevertheless, for Jonathan Somerville was no fool and a little incident at luncheon that morning would have set him asking straight questions had he seen the boy.

The gong began to ring as he walked up the drive and he timed it by his watch from force of habit.

It was the rule of the house that the gong should be rung ten minutes before the meal because grandfather disliked unpunctuality. He was also said to dislike children, and Sue, well primed in this eccentricity, always took care to keep out of his way.

Straight from her encounter with the strange boy, she managed to deliver up the setter pup, wash her hands, and arrive in the dining room at the right moment, looking neat and demure, and to exchange an understanding smile with granny on the success of this maneuver.

Her grandfather took no notice of her.

They were alone today, for Sue's governess was away for the holidays, and Ella Winch, whose mysterious province was to make herself useful, had gone to town on an errand for Mrs. Somerville.

[Continued tomorrow.]

D. A. R. to Mark Chicago Centennial at Party Today

The centenary of Chicago's incorporation as a city will be marked by the Chicago chapter of the Daughters of the American Revolution with a program at 2:15 o'clock today in the north ballroom of the Stevens hotel. Miss Caroline McIlvaine, formerly associated with the Chicago Historical society, will give an illustrated lecture, "The Harvest of Our First Hundred Years in Chicago," and Miss Elaine de Sellem, contralto, will give a program of songs by Chicago and early American composers.

Hospital Auxiliary.

The Woman's auxiliary of St. Elizabeth's hospital will give a Japanese luncheon and card party at 12:30 o'clock today at the hospital auditorium, 1431 North Claremont avenue. Mrs. A. J. Layden and Miss Viola Blumenthal will be hostesses.

* *

Woman's Club Play.

"Detour," a comedy, with Margaret Hart, Edwin Ellis, and Shirley Grant in the leading rôles, was presented yesterday at the Chicago Woman's club as a feature of the Junior auxiliary's annual day. Mrs. James Webster is president of the auxiliary.

GASOLINE 'ALLEY—TWO HEADS WORKING

Reg. U. S. Pat. Off.: Copyright, 1937, by Chicago Tribune-N. Y. News Syndicate, Inc.

Court Asked to Punish Fashion Guild Member

New York, March 17.—[Special.]—The Fashion Originators Guild of America, Inc., today instituted a suit for $50,000 against Rosenthal & Kalman Company, Inc., dress manufacturers, charging that the latter had violated an agreement designed to prevent style "pirating." It is the guild's first attempt to use the courts to punish a member for failing to observe its requirements. The guild alleges that Rosenthal & Kalman, Inc., agreed not to sell merchandise to any one who failed to bind himself to coöperate in the guild's war against style pirates. Violation of this agreement is charged.

MOTION PICTURES DOWNTOWN

BALABAN & KATZ WONDER THEATERS

CHICAGO State near Randolph. Tomorrow! SWING HIGH for love and kisses! SWING LOW . . . for laughs and excitement! Fred MacMURRAY blows the trumpet hot and tender. Carole LOMBARD longs for sweet surrender—in "SWING HIGH SWING LOW!" Paramount's Silver Jubilee hit. CHARLES BUTTERWORTH and Chicago's own DOROTHY LAMOUR. ON STAGE: Pretentious, colorful Balaban & Katz revue with PAUL GERRITS, ROSEMARY DEERING, TOMMY MARTIN, THE GILBERT BROS. and a special presentation "The Rosary" featuring Jack Baker • Evans Ballet

CHICAGO State near Randolph. Last Day—Op. 10:30—Pr. Chg. 1 & 6:30. GRACE MOORE, CARY GRANT, "When You're in Love." Bright Stage Revue 'BEST-CELLARS OF 1937'

ORIENTAL Randolph near State. Op. 10:15 A. M. Pr. Chg. 1 & 6:30. Last Day! "Stars and Stripes" Revue. Ann Pennington, June St. Clair, Rosita Royce. Screen: "John Meade's Woman," Edw. Arnold, Francine Larrimore. TOMORROW: Girls From All Nations! Positively Only One Week in Chicago! Pierre Le Doux presents "AWHIRL ABROAD" 8 BIG ACTS, Score of Girls. "I CAN TAKE ANYTHING I WANT . . including love!" "MIDNIGHT COURT," Warner Bros. drama with ANN DVORAK, Carlyle Moore Jr. • John Sheehan

UNITED ARTISTS Randolph at Dearborn. Doors Open 8:45 A. M. POPULAR PRICES. Feature Starts—9:30, 12:00, 2:25, 4:50, 7:25, 9:50. NORMA SHEARER ☆ LESLIE HOWARD, "ROMEO and JULIET," with JOHN BARRYMORE

ROOSEVELT State near Washington. Open 8:45—Last Two Days. William Powell, Joan Crawford, Robert Montgomery, 'Last of Mrs. Cheyney'

GARRICK Randolph near Clark. Open 8:45 A. M., Pr. Chg. 1 & 6. Ruby Keeler, Lee Dixon, "Ready, Willing and Able"

MOTION PICTURES SOUTH

WARNER BROS. THEATERS

AVALON 79th-Stony—Free Parking. 2—GREAT FEATURES—2. STARTS TODAY! Bargain Matinee Until 6:30 P. M. "BLACK LEGION," HUMPHREY BOGART, ANN SHERIDAN. "Sing Me a Love Song," JAMES MELTON, PATRICIA ELLIS, HUGH HERBERT

CAPITOL 79th-Halsted—Free Parking. Today Only! On Stage: Morgan Park Military Academy's "CADET CAPERS." On Screen: Wm. Gargan 'BREEZING HOME.' STARTING TOMORROW: BARBARA STANWYCK in SEAN O'CASEY'S "PLOUGH AND THE STARS," PRESTON FOSTER and Players from the Famous Abbey Theatre. ★ KAY FRANCIS ★ with Ian Hunter in "STOLEN HOLIDAY"

STRATFORD 63rd-Halsted—2 Features. Jack Oakie, Lily Pons, Gene Raymond, "THAT GIRL FROM PARIS." Gary Cooper, "THE PLAINSMAN," Jean Arthur

BEVERLY 95th-Ashland—Free Parking. Jack Oakie and Lily Pons, Gene Raymond, "THAT GIRL FROM PARIS"

OGDEN 63rd-Ashland; GROVE 76th-Cottage; JEFFERY 71st-Jeffery. 2—Features—2. Jack Oakie, Gene Raymond, Lily Pons, "THAT GIRL FROM PARIS"—and—"BANJO ON MY KNEE"

HIGHLAND 79th-Ashland—2 Features. "KING OF HOCKEY" and Gary Cooper, "THE PLAINSMAN," Jean Arthur

COSMO 79th-Halsted—2 Big Features. 1936 Academy Award Winner PAUL MUNI, "The Story of Louis Pasteur." Edwd. E. Horton, "LET'S MAKE A MILLION"

SHORE 75th-Kingston; FROLIC 55th-Ellis; LEXINGTON 1162 E. 63rd. 2—Features—2. Dick Powell, Joan Blondell, "GOLD DIGGERS OF 1937"—and—Johnny Weissmuller, "TARZAN ESCAPES"

OAKLAND 3947 Drexel—2 Features. "CAREER WOMAN" and Dick Powell, 'GOLD DIGGERS 1937,' J. Blondell

HAMILTON 71st-Paxton—2 Features. Joan Crawford, F. Tone, CLARK GABLE, "LOVE ON THE RUN." Donald Woods, "ONCE A DOCTOR," Jean Muir

BALABAN & KATZ WONDER THEATERS

TIVOLI Cottage Gr. at 63rd. Last Day: Greta Garbo, Robert Taylor, "CAMILLE" & More Than a Secretary. Tomorrow: SYLVIA SIDNEY • HENRY FONDA, "YOU ONLY LIVE ONCE." ROBERT YOUNG • ANN SOTHERN, "DANGEROUS NUMBER." 2 Swell Hits

SOUTHTOWN. Last Day: Fred MacMurray—Veloz & Yolanda, Gladys Swarthout, 'Champagne Waltz'; 'Women of Glamour,' Virginia BRUCE. Tomorrow 2 Features: Greta GARBO Loves Robert TAYLOR, "Camille," LIONEL BARRYMORE; plus JEAN ARTHUR, GEO. BRENT, "MORE than a Secretary," LIONEL STANDER

TOWER 63rd-Stony Island—3 Hits. George Arliss, "Man of Affairs" Plus "The Outcast" & Mickey Mouse

MARYLAND 63rd-Maryland—2 Hits. Gary Cooper, "The Plainsman" & Tobacco Road of the Screen "BANJO ON MY KNEE," Barbara Stanwyck

PICCADILLY 51st and Blackstone. GEORGE ARLISS 'MAN OF AFFAIRS'

RAY 2638 E. 75th. "One Man's Journey," L. Barrymore, Frances Dee, Joel McCrea, May Robson, Dorothy Jordan. "MEANEST GAL," James Gleason, Zasu Pitts, Pert Kelton, "Skeets" Gallagher

MIDWAY Cottage at 63rd. "THE VIRGINIAN," Gary Coper, Walter Huston. "College Holiday," Jack Benny, Martha Raye, Burns & Allen, M. Boland

JACKSON PK. 6711 STONY ISLAND. TWO FEATURES. GARY COOPER, MARLENE DIETRICH, "DESIRE," and Harold Lloyd in "MILKY WAY"

HIGHWAY 63rd & Western—2 Feats. Joan Blondell, Dick Powell—"Gold Diggers of 1937"—Also Warner Baxter, Gail Patrick—"White Hunter"

CHELTEN 79th & Exchange—2 Feats. JOAN CRAWFORD, Franchot Tone—"Love On the Run" & Jean Muir, Donald Woods in "Once a Doctor"

MARQUETTE 63rd & Kedzie. 2—FEATURES—2. B. Burke, J. Crawford, C. Gable, "Forsaking Others." Johnny Weissmuller—"Tarzan Escapes"

KIMBARK 6240 Kimbark—Double Feature. DOORS OPEN 1:30 P. M. Shirley Temple in "STOWAWAY." Clark Gable, Joan Crawford—"LOVE on the RUN"

COMMERCIAL 9150 Commercial. Op. 11:30. Lily Pons, Jack Oakie, Gene Raymond—"THAT GIRL FROM PARIS" & BRUCE CABOT—"SINNER TAKE ALL"

DREXEL 858 E. 63d—15c to 6:30. Held Over! 2 Big Hits. Claudette Colbert—"TORCH SINGER." Jean Muir, Donald Woods—"ONCE A DOCTOR"

COLONY 59TH & KEDZIE—OP. 6. May Robson. Bobby Breen—"RAINBOW on the RIVER" & Claire Trevor, Eric Linden—"CAREER WOMAN"

RAMOVA 35TH & HALSTED. GENE RAYMOND, JACK OAKIE—"THAT GIRL FROM PARIS"

MICHIGAN 110 E. Garfield—2 Features. "JOIN THE MARINES" & Johnny Weissmuller—"TARZAN ESCAPES"

METROPOLITAN 2—Big Features—2. "King of Hockey." Jack Oakie in "THAT GIRL FROM PARIS"

MOTION PICTURES DOWNTOWN

RKO PALACE Randolph at La Salle. Opens 10:45. Pr. Chgs. 1 & 6:30. Whoopee! TOMORROW—he'll be here. THE NEW ZIEGFELD N•T•G (NILS THOR GRANLUND) IN PERSON with HIS ALL-NEW REVUE "Broadway Midnight Follies." Starring the International Comedians THE THREE SAILORS. BETTY VAN AUKEN • VERA FERN • GLADYS CRANE • DOROTHY MATTHEWS • EARL, JACK & BETTY • The Digitanos and FAMOUS ART MODELS OF N. Y. STUDIOS—Plus GORGEOUS BEAUTIES of 1936 ATLANTIC CITY BEAUTY PAGEANT. SCREEN • The "Bad Girl," Her Boy Friend, Dan Cupid, and a Crowd of Crooks Stage a European Riot! Sally EILERS • James DUNN • Mischa AUER in "WE HAVE OUR MOMENTS." Universal Picture—with DAVID NIVEN • Thurston Hall • Warren Hymer

LAST DAY, "WORLD'S FAIREST ON PARADE"—Screen, JOE E. BROWN, "When's Your Birthday?"

12TH BIG WEEK. It's leaving soon. ECSTASY (Adults Only). LAST 9 DAYS. The picture Chicago is whispering about. World PLAYHOUSE 410 Mich. Ave. Cont. 11:45 A.M. to Midnight—35c to 6:30

MIDWEST PREMIERE TOMORROW, NOON TO MIDNITE. The First Complete Motion Picture "SPAIN IN FLAMES." Direct from the Civil War Front! NARRATIVE IN ENGLISH. SONOTONE 66 E. VAN BUREN. 25c to 2 P. M.—35c to 6:30. LAST DAY—"NATALKA POLTAVKA"

ORPHEUM State Street at Monroe. Doors Open at 8:45 A. M. William Powell—Myrna Loy—Asta, "AFTER THE THIN MAN"

McVICKERS Madison St. near State. Open 8:45 A. M. Phone RAN. 4351. LAST DAY: DEANNA DURBIN, '3 SMART GIRLS'; "God's Country and the WOMAN," George Brent. Tomorrow—2 BIG HITS! Gladys SWARTHOUT, Fred MacMURRAY, JACK OAKIE, 'Champagne Waltz,' with VELOZ and YOLANDA. BARBARA STANWYCK in "PLOUGH AND THE STARS," with PRESTON FOSTER

STATE-LAKE State nr. Lake. OPEN 10:30—20c to 1. SEE IT BEFORE NEW YORK! "Casino Continental." Smash Revue, 60 STARS, 20 GIRLS. Screen: Edmund Lowe, "UNDER COVER OF NIGHT"

WOODS Rand. at Dear. First Showing "Woman in Distress"

La SALLE Mad. at Clark. 2—FEATURES—2. "RAINBOW on the RIVER" and "RACING LADY"

MONROE MONROE & DEARBORN. 15c, 8:15 A. M. to 6:30 P. M. 3 BIG FEATURES. Johnny Weissmuller, Maureen O'Sullivan, "TARZAN ESCAPES." Also "WOMAN IN DISTRESS" and Latest "MARCH OF TIME"

CLARK MADISON & CLARK. 15c, 7:45 A. M. to 6:30 P. M. 2—FEATURES—2. JAMES CAGNEY—PAT O'BRIEN, "HERE COMES THE NAVY." Also "EASY TO TAKE." Midnight Show—Last Feature 12:30

WEST

BALABAN & KATZ WONDER THEATERS

MARBRO Madison • Crawford. Last Day: OPEN 12:45—2 FEATURES. Greta GARBO, Robert TAYLOR, "CAMILLE"; 'MORE THAN A SECRETARY.' Tomorrow 2 Features: ERROL FLYNN, ANITA LOUISE, "Green Light"; KAY FRANCIS, "STOLEN HOLIDAY," IAN HUNTER

PARADISE Crawford-Washington. 2 Hits—Open 1:30. George Arliss in "MAN OF AFFAIRS." Warren William—"OUTCAST"—Karen Morely

MANOR North & Central; SENATE Madison & Kedzie; STATE 5814 W. Madison. 2 HITS. Lily Pons, GENE RAYMOND, Jack Oakie in 'GIRL from PARIS.' Plus—BRUCE CABOT, Margaret Lindsay, 'SINNER Take ALL'

Central Pk. 3535 Roosevelt—2 Hits. 'Banjo on My Knee'—Plus Gary Cooper, "PLAINSMAN," Jean Arthur

B'DWAY Strand 1641 W. Roosevelt. Tobacco Road of Screen. Stanwyck-McCrea—"BANJO ON MY KNEE." Jack Oakie, Lily Pons, 'THAT GIRL FROM PARIS'

JOY Roosevelt & Ashland—Spencer Tracy, Clark Gable, Jeanette MacDonald, "SAN FRANCISCO." Fred MacMurray, "CAR 99"

CRAWFORD 19 S. Crawford—2 Features. "EASY TO TAKE" and Edw. E. Horton—'LET'S MAKE A MILLION'

BYRD Cicero and Madison—Free Parking. Spencer Tracy—"MURDER MAN." Wallace Beery, Jackie Cooper, "THE BOWERY"

AMERICAN 8 N. Ashland—2 Features. "KING OF HOCKEY" and Gary Cooper, Jean Arthur, "THE PLAINSMAN"

MADLIN 1910 Madison—2 Feats. Ovenware Free to Ladies. ACADEMY AWARD WINNERS. Paul Muni—"STORY OF LOUIS PASTEUR." Also "ESCAPADE"—LUISE RAINER

AVENUE Cicero-Jackson. "CLOISTERED." Unveils the Mystery of That Forbidden Enclosure—The Cloister for Women

4 STAR 2518 W. Madison—2 Features. March of Time. "Flying Down to Rio" & "Woman in Distress"

WEST END 121 N. Cicero—2 Features. "EASY TO TAKE" and CLAIRE TREVOR—"CAREER WOMAN"

NORTH

BALABAN & KATZ WONDER THEATERS

UPTOWN Broadway at Lawrence. Last Day: Open 12:45—2 BIG FEATURES! GARBO Loves Robt. Taylor, "CAMILLE"; "More Than a Secretary," JEAN ARTHUR. Tomorrow 2 Features: ERROL FLYNN, ANITA LOUISE, "Green Light"; KAY FRANCIS, "STOLEN HOLIDAY," IAN HUNTER

GRANADA Sheridan-Dev. Op. 1:30. 2 Hits. Hurry—Last Day! Gladys Swarthout, "CHAMPAGNE WALTZ." Plus "GOD'S COUNTRY and the WOMAN"

RIVIERA Open 1 P. M. Last Day. 2 Features. Sylvia Sidney, "YOU ONLY LIVE ONCE." Plus VICTOR McLAGLEN, "SEA DEVILS"

CENTURY Clark-Diversey; NORTOWN Western-Devon. 2 Hits—GEO. ARLISS, "MAN OF AFFAIRS." Plus—Karen Morley, "OUTCAST"

NORSHORE Howard-Clark; BELMONT Lincoln-Ashland. 2 Hits—Karen Morley, Warren William in "OUTCAST." Plus—Chester Morris, 'I PROMISE TO PAY'

PANTHEON Sheridan-Wilson. 2 Features. War. William, 'OUTCAST' & Chas. Ruggles, "Mind Your Own Business"

LAKESIDE 4728 Sheridan; COVENT 2653 N. Clark. 2 Hits—E. E. Horton, "LET'S MAKE A MILLION." Plus—Claire Trevor, "CAREER WOMAN." Extra, Both Theaters, "MARCH OF TIME"

JULIAN 918 Belmont—MAT. DAILY. SWEDISH COMEDY HIT. Karin Ekelund, Carl Barcklind, "Familjen som var en Karusell"

SHERIDAN 4038 Sheridan—2 Features. GEORGE ARLISS, "MAN OF AFFAIRS" & Warren William, Karen Morley, Lewis Stone, "THE OUTCAST"

VOGUE Broadway & Grace—2 FEATURES. Binnie Barnes, "BREEZING HOME." Gary Cooper, Jean Arthur, "THE PLAINSMAN"

MODE 3912 Sheridan—2 FEATURES. Will Rogers, "AMBASSADOR BILL." BOBBY BREEN, "RAINBOW ON THE RIVER"

400 6746 Sheridan—2 Features. Richard Arlen, "Secret Valley." "JOIN THE MARINES"—PAUL KELLY

DEVON 6225 Broadway—Jean Arthur, Gary Cooper, "THE PLAINSMAN." Jack Oakie, Lily Pons, "THAT GIRL from PARIS"

BIOGRAPH 2433 Lincoln—2 Features. ROBERT TAYLOR, "Society Doctor." Will Rogers, "Ambassador Bill." FREE—LARGE MIXING BOWL TO LADIES

No. CENTER 4037 Lincoln—SYLVIA SIDNEY, "THE WOMAN ALONE." Jack Oakie, Lily Pons, "GIRL FROM PARIS"

BUCK'M 3319 N. Clark—2 Features. TOBACCO ROAD OF SCREEN. WALTER BRENNAN, BARBARA STANWYCK, JOEL McCREA, "BANJO ON MY KNEE." Jack Oakie, Lily Pons, "THAT GIRL from PARIS"

DAVIS 4614 Lincoln—2 FEATURES. LUISE RAINER, 1936 Academy Winner, WILLIAM POWELL, Virginia Bruce, 'ESCAPADE.' WALLACE BEERY, "AH, WILDERNESS"

ARGMORE 1040 Argyle—2 Features. "THE RACING LADY." Gable-Crawford-Tone, "LOVE ON THE RUN"

VIC Sheffield & Belmont—2 FEATURES. Charles LAUGHTON, "WHITE WOMAN." JAMES CAGNEY, "HERE COMES THE NAVY." FREE—LARGE MIXING BOWLS TO LADIES

HOWARD Howard St. "L"—Free Parking. Open 1:30—Two Features. GARY COOPER—JEAN ARTHUR, "THE PLAINSMAN." LILY PONS—JACK OAKIE, "THAT GIRL FROM PARIS"

LINCOLN 2 3164 Lincoln, nr. Belmont 2 FEATURES. Clark Gable, Joan Crawford, Franchot Tone, "LOVE ON THE RUN." Also Bell Boy—"FEDERAL AGENT"

ROSEWOOD 1823 MONTROSE. Mat. Daily—3 FEATURES. "TRAIL OF THE LONESOME PINE," in Color! 'MESSAGE TO GARCIA,' Beery—Stanwyck—Boles. "STOWAWAY," Shirley Temple—Robert Young

WINDSOR 1225 N. Clark. Open 1:30. Lily Pons, Jack Oakie, Gene Raymond—"THAT GIRL FROM PARIS" & Barbara Stanwyck, Joel McCrea, "Banjo on My Knee"

BRYN MAWR 1125 Bryn Mawr at "L" Sta. Mat. Daily. Open 1. "GOLD DIGGERS OF 1937." Claire Trevor, Michael Whalen—"Career Woman"

DE LUXE 1141 WILSON—2 FEATURES. MAUREEN O'SULLIVAN, Johnny Weissmuller—"Tarzan Escapes." May Robson in "Woman in Distress"

DEARBORN 40 W. Division. Op. 5:45. W. Huston, "Dodsworth." "VALIANT IS THE WORD FOR CARRIE"

BUGG 2 FEATURES—Jean Muir, "ONCE A DOCTOR." Joan Crawford, Clark Gable—"LOVE on the RUN"

GOLD COAST 15c CLARK & NORTH. JOE E. BROWN—"POLO JOE"

CALO 5400 N. Clark. Op. 1:30. Mat. Daily. "EASY TO TAKE." Bobby Breen—"RAINBOW on the RIVER"

PLAZA 308 W. NORTH AVE. 2 FEATURES. PAUL MUNI, "Story of Louis Pasteur." Also Ross Alexander—Anne Nagel, "HERE COMES CARTER"

ADELPHI 7074 N. Clark. 15c 2-6:30 P.M. JOAN CRAWFORD, CLARK GABLE, FRANCHOT TONE, "LOVE ON THE RUN." Warner Baxter—June Lang—Gale Patrick, "WHITE HUNTER"

CINEMA Gary Cooper, Jean Arthur in Frank Capra's "MR. DEEDS GOES TO TOWN"

RIDGE Devon at Clark—Drs. Open 1:30. Robt. Taylor, "Private Number." May Robson—"WOMAN IN DISTRESS"

LAKE SHORE 3175 Broadway—2 Features. "Living Dangerously." Preston Foster, "We Who Are About to Die"

PANORAMA 717 Sheridan—Open 6. War. Baxter, 'White Hunter.' JEAN HERSHOLT—"SINS OF MAN"

MOTION PICTURES NORTHWEST

BALABAN & KATZ WONDER THEATERS

HARDING Last Day. 2 Features. Fred MacMurray, "CHAMPAGNE WALTZ." "GOD'S COUNTRY and the WOMAN" in Color

GATEWAY Free Parking—2 HITS. "OUTCAST"—Plus Chester Morris in "I PROMISE TO PAY"

CONGRESS Free Parking—2 HITS. "I PROMISE TO PAY." Plus—Pat O'Brien in "GREAT O'MALLEY"

Will Rogers 5635 Belmont Ave.; BELPARK Cicero & Belmont; CRYSTAL North & California. 2 HITS—Lily Pons, GENE RAYMOND, Jack Oakie in "GIRL FROM PARIS." PLUS—Bruce Cabot, "SINNER TAKE ALL"

TERMINAL 3315 Lawrence—2 HITS. "King of Hockey"—Plus BRUCE CABOT in "SINNER TAKE ALL"

BILTMORE Division-Damen—2 Hits. "Let's Make a Million." Filmed by Special Permission of Pope Pius XI, "Cloistered"

ALBA Kedzie-Lawrence—2 FEATURES. 'Woman in Distress,' May Robson. Const'ce Cummings, 'Strangers on a Honeymoon'

TIFFIN 4051 NORTH AVE. NEW WESTERN ELECTRIC MIRROPHONIC SOUND. Barbara Stanwyck—"BANJO ON MY KNEE." Bruce Cabot—"SINNER TAKE ALL"

ALAMO 3639 Chicago Ave. Mat. Daily. Margaret Lindsay, Bruce Cabot—"SINNER TAKE ALL" Plus "Breezing Home"—Wendy Barrie, Binnie Barnes

METRO 3308 LAWRENCE. "The Mighty Treve" and Paul Muni—"The Story of Louis Pasteur"

EMBASSY 3940 Fullerton—2 FEATURES. Myrna Loy, Spencer Tracy, "Whipsaw" & Will Rogers, "Ambassador Bill"

PORTAGE 4050 Milwaukee. Op. 1:30. Reverently Beautiful! Filmed by Special Permission of Pope Pius XI. "CLOISTERED." Also "WOMAN IN DISTRESS." MIXING BOWLS Free to Every Lady

DRAKE 3548 MONTROSE—Bake Serv. Reverently Beautiful. Unusual . . . Dramatic . . . Triumph. "CLOISTERED." Also May Robson—"Woman in Distress"

ADMIRAL 3940 Lawrence—2 Features. Ann Dvorak, "Racing Lady." JACK BENNY—"COLLEGE HOLIDAY." 11-in. Mixing Bowl Free to Every Lady

LIBERTY 3705 Fullerton. Mat. Daily. Ovenware Free to Ladies. Academy Award Winners. PAUL MUNI—"STORY OF LOUIS PASTEUR." "ESCAPADE" with LUISE RAINER

TIMES 4847 Milwaukee—Op. 1:30 P. M. A REAL TREAT! Douglas Montgomery—"HARMONY LANE." West & Patricola Act—3 Stooges Riot—Musical. Ladies! Free Refrigerator Jars

AVON 3327 Fullerton—2 FEATURES. PAUL MUNI, 1936 Academy Winner, "THE STORY OF LOUIS PASTEUR" & Charles Laughton, Gary Cooper, Jack Oakie, W. C. Fields—"IF I HAD A MILLION"

IRVING 4003 Irving—2 FEATURES. Gary Cooper, Jean Arthur, "MR. DEEDS GOES TO TOWN" and Gable-Crawford-Tone—"LOVE ON THE RUN"

CROWN 1607 W. Division—2 FEATURES. Tobacco Road of the Screen! Stanwyck-McCrea—"BANJO ON MY KNEE." Jack Oakie, Lily Pons, "THAT GIRL FROM PARIS"

KARLOV RICARDO CORTEZ, "POSTAL INSPECTOR." Buster Crabbe—Zane Grey's "DESERT GOLD"

LOGAN Milwaukee at Sawyer—2 Features. "Mandarin Mystery"—Eddie Quillan. MAY ROBSON—"WOMAN IN DISTRESS"

MONT CLARE Grand Ave. at Harlem. Selected Short Subjects. LILY PONS—"THAT GIRL FROM PARIS"

• SUBURBAN •

OAK PARK

LAMAR Marion at Lake Street "L." WILLIAM POWELL, MYRNA LOY, "AFTER THE THIN MAN." Deanna Durbin in "EVERY SUNDAY"

LAKE Lake Near Marion Street. JACK OAKIE, LILY PONS, Gene Raymond, "THAT GIRL FROM PARIS"

SOUTHERN 828 S. Oak Park—2 Features. "ONCE A DOCTOR." Benny-Raye-Burns & Allen, 'COLLEGE HOLIDAY'

BERWYN

NEW RITZ 6343 W. ROOSEVELT. Doors Open 1:30 P. M. Bobby Breen, May Robson—"Rainbow on the River." Johnny Weissmuller—"Tarzan Escapes." Pyrex Glassware to Ladies with Eve. Admission

BERWYN Ridgeland & Cermak—Bruce Cabot, "SINNER TAKE ALL"—Plus Gene Raymond in "GIRL FROM PARIS"

CICERO

TOWN Roosevelt Nr. Austin—2 FEATURES. Clark Gable, Jeanette MacDonald, "SAN FRANCISCO" & Fred MacMurray, 'CAR 99'

HINSDALE

HINSDALE 20c WHY PAY MORE—Feature 7:35—9:45—Laurel & Hardy "OUR RELATIONS"—A Full-Length Feature Riot. Feature Picture Only—No "Sitdown" Contest Here!

WHEATON

PARAMOUNT LILY PONS, JACK OAKIE, "THAT GIRL FROM PARIS"

GLEN ELLYN

GLEN 2 FEATURES. Bobby Breen, "Rainbow On the River." "CAREER WOMAN"—CLAIRE TREVOR

EVANSTON

VARSITY Open 1:30—LAST DAY! Geo. Arliss, 'Man of Affairs.' Plus DEANNA DURBIN, Judy Garland Hit

VALENCIA Open 1:30—LAST DAY! CLARK GABLE, JOAN CRAWFORD in "LOVE ON THE RUN"

CORONET Open 1:30—GRE. 4070. Warner Baxter, "WHITE HUNTER"

NO MAN'S LAND

TEATRO DEL LAGO Pat O'Brien, Sybil Jason, Humphrey Bogart, "THE GREAT O'MALLEY." Major Bowes' Amateurs—Edgar Kennedy Comedy. An Ideal Single Feature Program

WILMETTE

WILMETTE MAT. DAILY 20c to 6:30. GARY COOPER—JEAN ARTHUR, "THE PLAINSMAN"

LA GRANGE

LA GRANGE 2 FEATURES—Dick Purcell, "KING OF HOCKEY"—Plus Lily Pons—"Girl from Paris"—Gene Raymond

PARK Hillgrove Ave. & La Grange Rd. Open 6 P. M.—Request showing. Fred MacMurray in "Trail of the Lonesome Pine"

BLUE ISLAND

GRAND OPEN 1—2 FEATURES. Richard Purcell, "King of Hockey." Barb. Stanwyck, Joel McCrea—"Banjo on My Knee"

HARVEY

HARVEY Open 6 P. M.—2 FEATURES. "BANJO ON MY KNEE" and "SINNER TAKE ALL"

MAYWOOD

LIDO MATINEE DAILY—Free Parking. Pat O'Brien, Ann Sheridan, "THE GREAT O'MALLEY." "I PROMISE TO PAY," Chester Morris, Leo Carrillo

FOREST PARK

FOREST MADISON AT DES PLAINES. JACK OAKIE, LILY PONS—GENE RAYMOND, "THAT GIRL FROM PARIS"

AUSTIN

PARK 5960 W. Lake. BY REQUEST. "NAUGHTY MARIETTA," NELSON EDDY—JEANETTE MacDONALD

SYMPHONY 20c Hour 5:30 to 6:30. 4937 W. Chicago. D. Powell, "GOLD DIGGERS of 1937"—J. Blondell. Edw. E. Horton in "LET'S MAKE A MILLION"

AUSTIN "DODSWORTH," WALTER HUSTON—MARY ASTOR

IRIS 5743 Chicago Ave. 2 Feats. "BREEZING HOME." MAY ROBSON—"WOMAN IN DISTRESS"

AMBASSADOR Division-Austin—3 Feats. "Big House." Geo. Raft in "EVERY NIGHT AT 8" & 'ALONG CAME LOVE'

PARK RIDGE

PICKWICK Open 6 P. M.—Free Parking. JAMES CAGNEY, DICK POWELL, JOE E. BROWN, Anita Louise in Shakespeare's "MIDSUMMER NIGHT'S DREAM"

Some Travelers Plan to Dodge London Crowds

Chicagoans to Take Auto Tours on Continent.

[Continued from page 17, column 1.]

ed the Philharmonic. The tiny ballerina created a sensation.

News of Guests at Palm Beach.

A letter from Palm Beach brings word of a few of the many Chicagoans now at that resort or at other winter vacation spots. The S. Prentice Porters and Mrs. Merrill Hubbard have been visiting the John F. Jelkes in their new home in Palm Beach and the Robert S. Piries are the guests of the Conway H. Olmsteds.

Mrs. John T. Pirie Jr. and her father, Franklin P. Smith, have as their guest at Il Sogno, their Palm Beach home, Mrs. John H. Noyes. Mr. Noyes and their children will go south next week-end and then the Noyes family will take an apartment at the Everglades club. Mrs. John B. Morse is visiting her parents, the Donald R. McLennans, at the Everglades.

The junior W. Edwin Stanleys have just returned north after visiting Miss Bette Rich in Palm Beach. The junior John B. Drakes and Mrs. Edwin Tullis are vacationing at Vero Beach. The J. Beach Clows are spending two weeks at the Hillsborough club in Pompano and the DeForest Hulburds are at Delray.

The Ronald P. Boardmans are at Montego Bay, Jamaica. So are the Cyrus McCormicks, who went there from Treasure Island. Mr. and Mrs. Howard C. Phillips sailed last Saturday from New York on a cruise through the Panama canal to California. Mrs. John W. Gary is making the same cruise.

The Charles H. Schweppes and their daughter, Mrs. A. Watson Armour, will return in about a fortnight from a cruise to the Caribbean.

Philip W. Moores on Auto Trip.

Mr. and Mrs. Philip W. Moore left last week-end to motor to Florida. They will be away several weeks. Mrs. T. George Lee and her daughter, Mrs. Lee Graham, are in New York after a West Indies cruise. They have taken an apartment in New York, for they plan to spend the next three months there.

Mrs. Sewell L. Avery and her daughter, Miss Nancy, will arrive at home this week-end from a trip to New York. The Carroll H. Sudlers are leaving next Monday to motor to New Mexico. From there they will go to Pasadena to see their grandchildren, Culbreth Sudler's children, returning to Chicago the middle of May.

The junior Sudlers, who spent last week at Lake Wales in Florida, have gone to Nassau for ten days. The Louis Sudlers are planning to leave this week-end for Boca Grande in Florida to remain there until after Easter.

Mrs. Ira C. Darling is back from an extended stay in Chandler, Ariz. The former Jane Darling, Mrs. Ray H. Whidden, has come from her home in Atlanta, Ga., for a two months' visit with her parents.

Alliance Francaise Will Meet Today.

Mrs. Charles W. Dempster and Mrs. John Crerar will be the hostesses at tea time this afternoon at the causerie of the Alliance Française. The program will be given by Louis Rousseau, former member of the Opera Comique, in Paris, and Miss Catherine Saurer, pianist and composer.

Mrs. Wentworth Field, Mrs. Aldis J. Browne, Mrs. John H. Winterbotham, and Miss Marie Louise Farman will assist at the tea tables.

A third child was born to Mr. and Mrs. Wendell Kuhn at home Tuesday morning. The baby has been named Sarah for her paternal great-grandmother and great aunt, the latter, Mrs. William B. Scaife, who live in New York. Mr. and Mrs. Kuhn's [Mary Coggeshall] other children are a girl and a boy.

* *

Flower Exhibit to Find Theme in Dutch Scene

BY BETTY BROWNING.

The 11th annual Chicago Flower show, opening April 3 at Navy pier, "went on the air" yesterday to a selected audience when Mrs. O. W. Dynes and Mrs. Raymond Knotts interviewed each other at a luncheon of the Garden Club of Illinois at the Palmer house.

The "broadcast" came as a surprise when June Baker of W-G-N as guest announcer brought Mrs. Dynes and Mrs. Knotts before the "mike" to tell about the show. Clad in gingham and huge straw gardening hats, the two, who respectively are chairman and publicity director of the show, revealed the following details:

Four Dutch houses bordering on a canal will be one of the principal attractions. The Lake Forest, Winnetka, Kenilworth and Evanston Garden clubs each are arranging one. The canal, flowing through gardens of tulips, will be of waterproofed canvas. Twenty-five bay trees are being imported from California for the scene.

The Glencoe Garden club is entering a bit of Waukegan moorland for which 48 native grasses have been assembled. The Morton Arboretum will exhibit a section of woodland trail with spring flowers in bloom beneath flowering shrubs. The forest preserves will show one of their model shelter houses for serving food, which have been widely copied.

Styling of flowers for costumes, to substitute variety for the uniform orchid or gardenia corsage, will be an innovation. Mrs. Warren W. Shoemaker, co-chairman of the flower show, is arranging a revue for 3 o'clock every afternoon.

WINNIE WINKLE, THE BREADWINNER: Playing His Trump Card

Bolero in New Tradition

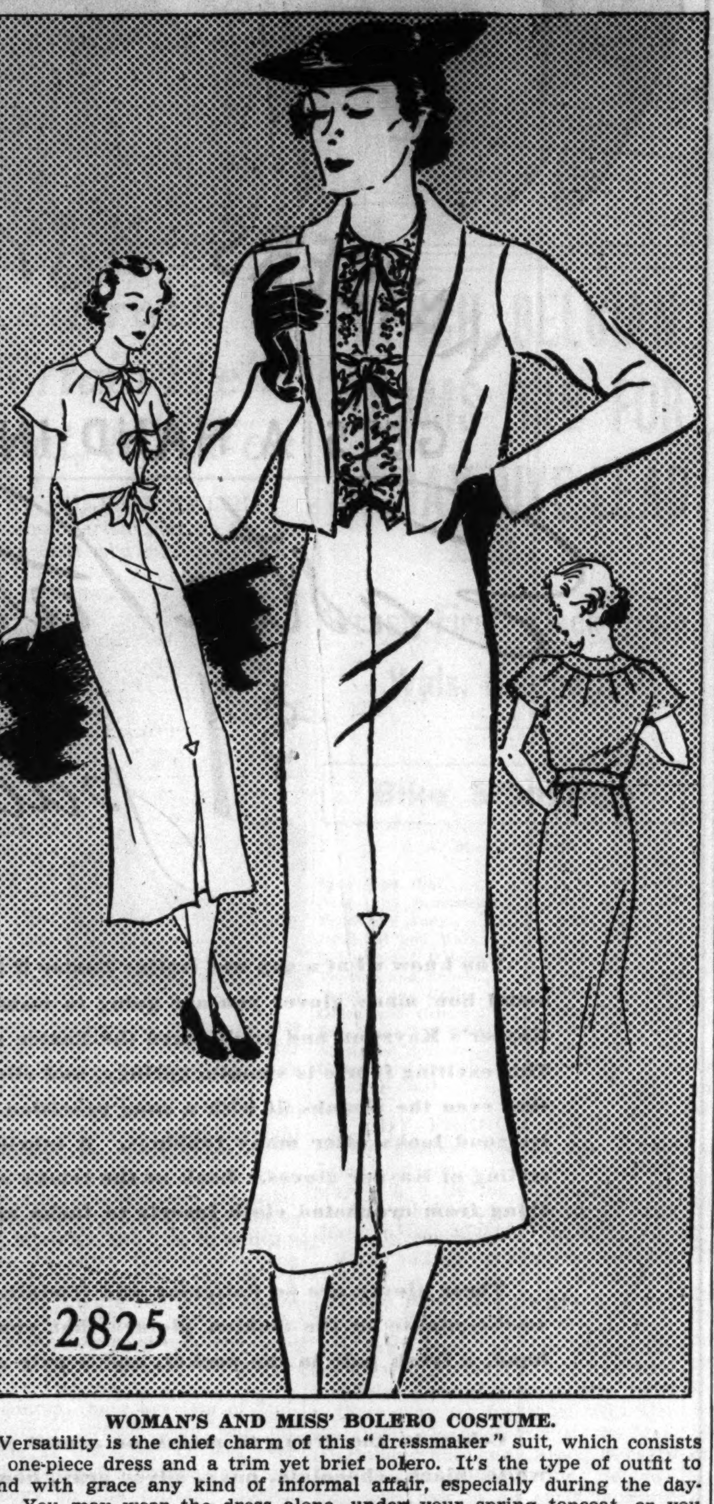

WOMAN'S AND MISS' BOLERO COSTUME.

Versatility is the chief charm of this "dressmaker" suit, which consists of a one-piece dress and a trim yet brief bolero. It's the type of outfit to attend with grace any kind of informal affair, especially during the daytime. You may wear the dress alone, under your spring topcoat, or you may wear both items of the ensemble with your coat. When really balmy and dependable weather arrives you may sally forth with the ensemble complete and leave your coat at home.

Bows contribute a great deal of distinction to this dress. There are three of them, one at the trim little neckline, one right in the middle of the waist, and another at the belt. Slim lines predominate in this model, acting as a sort of antidote in an intoxicating world of swing fashions! The skirt hugs the hips and then develops graceful width at the hem by virtue of an inverted plait. Nothing could be sleeker than the bolero jacket. It has a soft, rolled, rever collar, and the little coat reaches only to the waistline. The sleeves are perfectly plain, a factor which might be appreciated now that we are beginning more or less to tire of sleeves which are too full.

Style No. 2825 is designed for sizes 12, 14, 16, 18, and 20 years, and 30, 32, 34, 36, and 38 inches bust measurement. Size 16 requires 3¾ yards of 39 inch material, with 1⅛ yards of 39 inch contrasting.

Order Blank for Clotilde Pattern

CLOTILDE PATTERN

CHICAGO TRIBUNE, P. O. BOX 537, Grand Central Station, NEW YORK CITY.

Inclosed find............ Please send me the Clotilde Pattern listed below:

Pattern No. 2825. Size..........

Write plainly, giving size of pattern desired. Include 10 cents in stamps or coin [coin preferred; wrap it carefully].

Name ....

Number and street..

City ....

State ....

Siren Breaking Up Home May Lose the Man

BY DORIS BLAKE.

[Copyright: 1937: By The Chicago Tribune-N. Y. News Syndicate, Inc.]

The moral gathered from Kay's recital is that you'd better grab your just divorced fiancé by the coat tails and hustle him right back into marriage pronto. The man may get to feeling his wings and liking the game of flying about, sans responsibility.

Kay frankly admits to helping maneuver the divorce. In fact, she earned press recognition as the correspondent. Naively she reports giving the best years of her life, three of them, to this knave of clubs. Kay depicts the struggle she had to win the man away from his wife and children. It was a case of being sure of his marriage promises only part of the time. But since she gave up everything for him, as she tells it, she's going to make him marry her now that he is divorced. But he's a slippery eel, no doubt. He slips into town and slips right out again without leaving a sign of an early wedding day.

Says Kay: "I should have made him marry me right away. I've let a year go by already, and he is getting worse all the time about seeing me! Do you suppose he was just so sick of marriage with that wife of his that he wants to escape another marriage as long as possible?"

We haven't heard from the wife, but it might just be that away from this woman and the youngsters, the man gets a better view of himself and her. It has been known to happen to men, weak in the clutches of a predatory female like you, Kay. Confronted with their release and the privilege of going ahead and marrying the disturber of their former domestic peace you don't look so good.

However, we are getting off the track somewhat. Limited to one side of the triangle story, we usually refrain from judgment or suggestion. We present your case, Kay, merely to show that winning a man away from another woman doesn't always end in victory.

Mat. Today 2:30; Tonight 8:30
Twice Daily 127 N. Clark ERLANGER
Nights, 50c, 75c, $1, $1.50; Mats. (inc. Sun. 6 P.M.), 50c, 75c, $1 plus tax. Phone State 2461.
FRANK CAPRA'S Greatest Production, Starring RONALD COLMAN
LOST HORIZON
A COLUMBIA PICTURE
All Seats Reserved Now on Sale

TODAY'S BROADCASTS FROM CHICAGO STATIONS

ON SHORT WAVES.

LONDON—5 p. m.—"Goodnight, Vienna." A romantic operetta. GSD, 25.5 m., 11.75 meg.; GSC, 31.3 m., 9.58 meg.; GSB, 31.5 m., 9.51 meg.

PARIS—6:15 p. m.—Musical program. TPA-4, 25.6 m., 11.72 meg.

BERLIN—7:30 p. m.—USA in the Reich. DJD, 25.4 m., 11.77 meg.

LONDON—8:55 p. m.—Talk: "I Was There." GSD, 25.5 m., 11.75 meg.; GSC, 31.3 m., 9.58 meg.; GSB, 31.5 m., 9.51 meg.

CHICAGO WAVE LENGTHS.

W-G-N—720	WENR—870	WJJD—1130
WIND—560	WAAF—920	WWAE—1200
WMAQ—670	WCFL—970	WSBC—1210
WBBM—770	WMBI—1080	WGES—1360
WLS—870	WCBD—1080	WHFC—1420

A. M.

7:00—**W-G-N—Good Morning Program.**
WBBM—Musical Clock.
7:15—**W-G-N—Wake Up and Sing.**
7:30—**W-G-N—The Golden Hour.**
WJJD—Christian Science program.
7:45—WLS—Jolly Joe and His Pets.
8:00—WMAQ—Fashion Horoscope.
8:30—**W-G-N—Good Morning program.**
WJJD—Melody Kings.
8:45—WLS—Morning minstrels.
WJJD—Federation of Women's Clubs.
9:00—**W-G-N—Len Salvo, organist [MBS].**
WLS—School-Time.
WIND—Les Paul and Melody Kings.
WAAF—Miniature Concert.
9:15—**W-G-N—Bachelor's Children [MBS].**
WBBM—Modern Cinderella.
WIND—Good News Tunes.
WMAQ—John's Other Wife.
WLS—Ma Perkins.
9:30—**W-G-N—Beauty Forum [MBS].**
WBBM—Betty Crocker; Hymns of All Churches.
WCFL—World Tour.
WIND—Monticello Party Line.
WMAQ—Just Plain Bill.
WAAF—Happiness Time.
WLS—Pepper Young's Family.
WJJD—Two of a Kind.
9:45—**W-G-N—Radio Cooking School.**
WMAQ—Today's Children.
WCFL—Viennese Sextet.
WBBM—John K. Watkins.
WIND—Girl in a Million.
10:00—**W-G-N—Get Thin to Music [MBS].**
WMAQ—David Harum.
WBBM—Mary Lee Taylor.
WLS—Benito Mussolini.
WAAF—The Woman's Hour.
WJJD—Midmorning Jamboree.
10:15—WMAQ—Backstage Wife.
WBBM—Quality Twins.
WJJD—The Gossiper.
WCFL—Red Hot and Blue.
WIND—Bud Birmingham.
WLS—Personal Column of the Air.
10:30—**W-G-N—Cactus Kate.**
WBBM—Big Sister.
WIND—Kitchenette.
WMBI—Missionary Hour.
WMAQ—Betty Moore.
WLS—Vic and Sade.
WJJD—Women's Exchange prgoram.
10:45—**W-G-N—"Petticoat Philosophy" [MBS].**
WMAQ—The Wife Saver.
WBBM—Homemakers' Exchange.
WCFL—The Voice of Cookery.
WAAF—Foolish Questions.
WJJD—Monticello Party Line.
WLS—The Gospel Singer.
11:00—**W-G-N—Len Salvo, organist [MBS].**
WMAQ—Girl Alone.
WBBM—The Gumps.
WAAF—Melody Parade.
WIND—Concert Varieties.
WJJD—Bureau of Missing Persons.
WLS—Martha Crane.
WCFL—Honeyboy and Sassafras.
11:15—**W-G-N—Mark Love and Piano.**
WMAQ—The Story of Mary Martin.
WBBM—Quarter Hour of Romance.
WJJD—Criminal court interviews.
WAAF—Georgia Erwin.
11:30—**W-G-N—Bob Elson on State Street.**
WBBM—Helen Trent.
WIND—Harry Zimmerman, organist.
WMAQ—Farm and Home hour.
WCFL—Grover Cleveland's 100th Birthday Anniversary.
WJJD—Safety court.
WAAF—Myrna Dee Sergeant.
11:45—**W-G-N—We Are Four [MBS].**
WBBM—Rich Man's Darling.
WCFL—Fashions on Parade.
WLS—Julian Bentley.
WAAF—Novelties.
12:00—**W-G-N—Silver Serenade.**
WMBI—Mid-day Gospel hour.
WLS—Dinner Bell program.
WBBM—Carolyn Pryce.
WIND—Peacock Court.
WCFL—Dick Fiddler's orchestra.
WAAF—Symphonic hour.

P. M.

12:15—**W-G-N—"Wife vs. Secretary."**
WBBM—Herbert Foote, organist.
WMAQ—Flood flashes.
WJJD—Loop noonday service.
12:30—**W-G-N—Markets; midday service, Robert Nelson Spencer, bishop, West Missouri Episcopal diocese, Kansas City.**
WMAQ—Dan Harding's Wife.
WBBM—Truman Bradley.
WCFL—Your Personal Reporter.
12:45—WLS—Live stock market summary.
WMAQ—Matinée Greetings.
WCFL—For Women Only.
WBBM—Real Life Stories.
1:00—**W-G-N—Palmer House Concert orchestra [MBS].**
WMAQ—Men Who Made America.
WCFL—Varieties.
WBBM—Train Time.
WJJD—Midday Roundup.
WLS—Red Foley and Lily May.
WAAF—Hoosier Philosopher.
1:15—**W-G-N—Sally Joe Nelson [MBS].**
WBBM—American School of the Air.
WLS—Otto's Novelodeons.
WMAQ—Jack Baker.
1:30—**W-G-N—Painted Dreams [MBS].**
WLS—Closing grain markets.
WIND—Musical Mirror.
WJJD—Illinois Medical society.
WMAQ—It's a Woman's World.
WAAF—Man on the Street.
WCFL—Public Health Nursing.
1:45—**W-G-N—Nothing But the Truth.**
WMAQ—Martha Holmes.
WBBM—Myrt and Marge.
WAAF—Gypsy Fortunes.
WLS—Uncle Doody Harpers.
WCFL—Doring Sisters.
WJJD—Fred Beck, organist.
2:00—**W-G-N—Molly of the Movies [MBS].**
WLS—Homemakers' Hour.
WBBM—Barnyard Frolics.
WAAF—Red Hot and Low Down.
WMAQ—Pepper Young's Family.
WJJD—Ben Kanter, pianist.

Today's Features

ON W-G-N.

Dance music will be featured on W-G-N-Mutual tonight. At 7:30 Guy Lombardo; at 8 and 12:30 a. m., Joe Sanders; at 8:30 and midnight, Hugo Mariani; at 9 and 11:30, George Hamilton; at 9:15 and 1 a. m., Clyde Lucas, and at 10:15 the Aragon-Trianon hour with Freddy Martin and Kay Kyser and at 11 p. m., Benny Goodman.

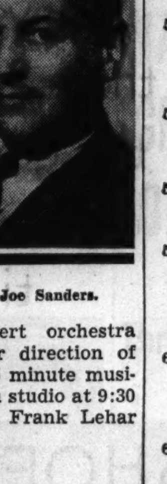

Joe Sanders.

William Miller, tenor, and Kathryn Witwer, soprano, will sing with the W-G-N Concert orchestra and mixed octet under direction of Henry Weber in the 45 minute musical revue from the main studio at 9:30 tonight. Themes from Frank Lehar will be played.

Other features:

7:15 a. m.—Wake Up and Sing.

9:30—Beauty Forum. MBS.

11:30—The Man on State Street.

Noon—The Silver Serenade with Peggy Tudor.

12:35—The W-G-N Mid-Day Service, directed by Dr. John L. Dickson, with Bishop Nelson Spencer of the Episcopal church, Kansas City, as guest speaker.

3:15—The Life of Mary Sothern MBS.

6:45—Pleasant Valley Frolics. MBS.

ON OTHER STATIONS.

10 a. m.—WLS—Benito Mussolini from Tripoli.

11:30 a. m.—WCFL—Grover Cleveland 100th anniversary celebration.

7 p. m.—WBBM—Kate Smith's Band Wagon with Helen Menken and Margalo Gilmore in adaptation of "Mary of Scotland."

7—WMAQ—Rudy Vallee's Varieties, Edgar Bergen, Henry Fonda, Walter O'Keefe, and Rudi Grael, musical mimic.

8—WBBM—Major Bowes.

8—WMAQ—Show Boat with Lanny Ross, Lillian Gish and Mary Small's review.

8:30—WENR—America's Town Meeting—"How Far Should Federal Relief Go."

9—WMAQ—Bing Crosby's Music Hall with Bob Burns, Harriet Hilliard, Basil Rathbone, Vronsky and Babin, pianists, and Jimmy Dorsey's music.

9:30—WBBM—March of Time.

9:30—WENR—Jamboree with Jackie Heller, Florence George, Morey Amsterdam, Tony Romano, Bill Thompson, and Don McNeil.

2:15—**W-G-N—June Baker, home management.**
WLS-WMAQ—Ma Perkins.
WCFL—Eastman Symphony orchestra.
2:30—**W-G-N—Time to Relax.**
WMAQ—Vic and Sade.
WLS—Homemakers' program.
WJJD—Happy Harmonies.
2:45—**W-G-N—Dance orchestra.**
WMAQ—The O'Neills.
WIND—Music and Banter.
WCFL—Fobert Scholz, pianist.
3:00—**W-G-N—"Way Down East."**
WMAQ—Fashion Show.
WBBM—Meet the Missus.
WENR—Light Opera Co.
WJJD—José Manzaneras.
WIND—What Do You Think?
3:15—**W-G-N—Life of Mary Sothern [MBS].**
WBBM—Radio Gossip club.
WCFL—Child Study group.
3:30—**W-G-N—Good Health and Training.**
WENR—Music Circle.
WAAF—Lutheran program.
WBBM—Art Kahn, pianist.
WJJD—Flannery Sisters.
WMBI—Sacred Music.
WMAQ—Follow the Moon.
WCFL—Opera Guild.
3:45—**W-G-N—Len Salvo, organist.**
WCFL—Maureen Mae.
WENR—Young Hickory.
WBBM—Linda's First Love.
WIND—Thru the Hollywood Lens.
WMAQ—The Guiding Light.
4:00—**W-G-N—Dance orchestra [MBS].**
WENR—Noble Cain and choir.
WBBM—Kitty Keene, Inc.
WAAF—Jimmie Kozak, pianist.
WCFL—Early Man Forum.
WMAQ—Tea Time Varieties.
WJJD—Supper Time Frolics.
4:15—WBBM—Hello Peggy.
4:30—**W-G-N—Harold Turner, pianist.**
WMAQ—Frank Wattanabe.
WENR—Six Day Bike races.
WBBM—Women in the Headlines.
WAAF—Contrasts.
WCFL—Raspberry College.
4:45—**W-G-N—Margery Graham, Book a Week [MBS].**
WMAQ—Mr. and Mrs. F. W. King.
WENR—Cong. Emanuel Celler.
WBBM—State of Florida.
WAAF—The Gaieties.
5:00—**W-G-N—Johnson Family [MBS].**
WIND—Cumberland Ridge Runners.
WBBM—Patti Chapin.
WMAQ—Harry Kogen's orchestra.
WCFL—Tea Time.
WENR—Amateur sports.
5:15—**W-G-N—Armchair Melodies.**
WMAQ—Tom Mix.
WCFL—Cappy Barra's Harmonicas.
WENR—Malcolm Claire.
WBBM—Howard Neumiller.
5:30—**W-G-N—Singing Lady.**
WMAQ—Jack Armstrong.
WBBM—John Harrington.
WAAF—Sport Shorts.
5:45—**W-G-N—Little Orphan Annie.**
WMAQ—Escorts and Betty.
WCFL—Moments Musical.
WENR—Flying Time.
WIND—German hour.
WAAF—D. X. Tips.
WBBM—Pretty Kitty Kelly.
6:00—**W-G-N—Chuck Wagon Time.**
WJJD—Supper Time Frolic.
WMAQ—Donald McGibney.
WCFL—Grace Wilson.
WBBM—Davey Adams.
WENR—Easy Aces.
6:15—WMAQ—Vocal Varieties.
WCFL—The Voices of Carelessness.
WBBM—Northwestern U. Bookshelf.
WENR—Ben Adams.
6:30—**W-G-N—Bob Elson Sports review.**
WMAQ—Norman Ross.
WBBM—Alexander Woollcott.
WENR—Lum and Abner.
WCFL—Songs in the Spotlight.
6:45—**W-G-N—Pleasant Valley Frolics.**
WMAQ—Moon Glow Melodies.
WBBM—Boake Carter.
WCFL—Guest hour.
WENR—Totten on Sports.
7:00—**W-G-N—Tom, Dick and Harry.**
WMAQ—Rudy Vallee's Varieties.
WBBM—Kate Smith Bandwagon.
WCFL—Don Norman.
WIND—Lithuanian.
WLS—The Old Judge.
7:15—**W-G-N—Musical Moments.**
WCFL—April, May and June.
WLS—Ralph Emerson.
7:30—**W-G-N—Guy Lombardo's orch. [MBS].**
WCFL—Tunes on Tap.
WLS—"What Since Repeal?"
WIND—Spare the Rod.
7:45—WCFL—Talk of the Town.
WLS—The Active Citizen.
8:00—**W-G-N—Joe Sanders' orchestra.**
WLS—Lawyer Lincoln.
WBBM—Maj. Bowes' Amateur hour.
WMAQ—Show Boat.
WCFL—Herr Louie and the Weasel.
8:30—**W-G-N—Hugo Mariani's orchestra.**
WCFL—Russ Perkins.
WIND—Night Court.
WENR—Town Meeting of the Air.
8:45—**W-G-N—Tomorrow's Tribune.**
WCFL—The Laugh Parade.
8:52—**W-G-N—Quin Ryan's Sports Shots.**
9:00—**W-G-N—George Hamilton's orchestra.**
WMAQ—Bing Crosby. ½
WBBM—Floyd Gibbons.
9:15—**W-G-N—Clyde Lucas' orchestra.**
WIND—Tom Collins' orchestra.
WCFL—Labor Flashes.
9:30—**W-G-N—Henry Weber's Concert Revue [MBS].**
WENR—Jamboree.
WBBM—March of Time.
WIND—Rhythm in Red.
9:45—WIND—Russ Hodges.
WCFL—Women High School Teachers.
10:00—WMAQ—Amos 'n' Andy.
WCFL—Men Among Women.
WBBM—Poetic Melodies.
10:15—**W-G-N—Freddy Martin's orchestra.**
WBBM—Ted Lewis' orchestra.
WCFL—Don Bestor's orchestra.
WMAQ—The Golden Dragon.
WIND—Speaking of Love.
WENR—King's Jesters.
10:30—**W-G-N—Kay Kyser's orch. [MBS].**
WENR—Phil Levant's orchestra.
WCFL—Armand Buisseret's orchestra.
WIND—Bob Tinsley's orchestra.
WMAQ—Six day bike races.
WBBM—Todd Hunter.
10:45—WCFL—Herb Buteau's orchestra.
WENR—Happy Jack Turner.
WMAQ—Clem and Harry.
WBBM—Anson Weeks' orchestra.
11:00—**W-G-N—Benny Goodman's orchestra [MBS].**
WENR—Henry Busse's orchestra.
WCFL—Carl Sand's orchestra.
WBBM—Red Nichols' orchestra.
WMAQ—Bob Crosby's orchestra.
WIND—Jimmy Noone's orchestra.
11:15—WCFL—Jerry Blaine's orchestra.
WIND—In the Crime Light.
11:30—**W-G-N—George Hamilton's orchestra [MBS].**
WIND—Bob Tinsley's orchestra.
WCFL—Don Ferdi's orchestra.
WENR—Lou Breese's orchestra.
WMAQ—Gray Gordon's orchestra.
WBBM—Leon Belasco's orchestra.
11:45—WENR—Charlie Agnew's orchestra.
WIND—Jimmy Noone's orchestra.
12:00—**W-G-N—Hugo Mariani's orchestra.**
WMAQ—Phil Levant's orchestra.
WBBM—Musical Weather Man.
WIND—The Nite Watch.
WENR—Louis Panico's orchestra.

A. M.

12:15—WBBM—Austin Mack's orchestra.
12:30—**W-G-N—Joe Sanders' orch. [MBS].**
WENR—Frankie Masters' orchestra.
WBBM—Earl Hoffman's orchestra.
WMAQ—King's Jesters.
12:45—WMAQ—Dictators.
1:00—**W-G-N—Clyde Lucas' orch. [MBS].**

MAT. EVERY DAY 2:30
3 SHOWS SUNDAY 2:30, 6, 8:45
4TH RECORD WK. The Thrills—The Drama—The Intimate Moments in Pearl S. Buck's Great Story are all here ...... ALIVE BEFORE YOU!
THE GOOD EARTH
M-G-M's triumph—starring the ACADEMY AWARD WINNERS LUISE RAINER PAUL MUNI WITH WALTER CONNOLLY TILLY LOSCH AND BIG CAST
TWICE DAILY 2:30, 8:45 ALL SEATS RESD. MATS. 50c, 75c, $1; EVES. 50c, 75c, $1, $1.50 plus tax
APOLLO RANDOLPH AT CLARK

AMUSEMENTS.

5TH MONTH
SELWYN TONIGHT at 8:30
Bargain Mats. Sat. & Wed.
50c to $1.50 (Plus Tax)
CHARLOTTE GREENWOOD
in "LEANING on LETTY"
LAWRENCE TIBBETT says:
"One of the finest shows I have seen in years. It has delightful comedy—thrilling mystery—melodrama—excellently told—and then songs and dances by the one and inimitable Charlotte Greenwood. Truly superb entertainment."

HARRIS NIGHTS at 8:40 | MATS. SAT. AND WED.
Sam H. Harris presents the Ha! Ha! Ha! Show
"YOU CAN'T TAKE IT WITH YOU"
By Moss Hart & Geo. S. Kaufman
SEATS FOR 6 WEEKS ON SALE

PRINCESS NIGHTLY 8:30—Exc. MONDAY Tel. Wab. 9296—Mat. Wed.-Sat.
"MISSISSIPPI RAINBOW"
JUBILEE CHORUS OF 50
Popular Prices—25, 35, 55 cents

BLACKSTONE NIGHTLY 8:30 Except Monday
MATINEE WEDNESDAY & SATURDAY
"The Good Old Summertime"
By author of "BROKEN DISHES"

PRINCESS NIGHTLY 8:30—Exc. MONDAY Tel. Wab. 9296—Mat. Wed.-Sat.
"MISSISSIPPI RAINBOW"
JUBILEE CHORUS OF 50
Popular Prices—25, 35, 55 cents

AMUSEMENTS.

GRAND OPERA HOUSE 3 WEEKS ONLY TONIGHT 8:30
POP. MATS. SAT. & WED.
TALLULAH BANKHEAD
in "REFLECTED GLORY"
A new Comedy by GEORGE KELLY with Clay Clement, Ann Andrews, Phillip Reed AND ENTIRE ORIGINAL NEW YORK CAST
Eves. 55c-$2.75; Mats. Wed., Sat., 55c, $2.20

ORCHESTRA HALL
TONIGHT at 8:15 | FRIDAY at 2:15
CHICAGO SYMPHONY ORCHESTRA | All STRAUSS Program
"On the Shores of Sorrento"; "Don Quixote"; "Thus Spake Zarathustra"; "Till Eulenspiegel's Merry Pranks."
FREDERICK STOCK, Conductor.

AUDITORIUM MARCH 28 To APRIL 1
5 NIGHTS AND WED. MAT. ONLY
S. HUROK Presents Col. W DE BASIL'S
Ballet Russe
SEATS NOW SELLING—55c-$3.30 (Tax Inc.)

GT. NORTHERN NIGHTLY 8:30 Ex. Mon.—Mat. Sat
"O SAY CAN YOU SING"
Cast of 250 Spectacular Musical Revue
LAST WEEKS

GT. NORTHERN NIGHTLY 8:30 Ex. Mon.—Mat. Sat.
"O SAY CAN YOU SING"
Cast of 250 Spectacular Musical Revue
LAST WEEKS

Advertise in the Tribune

Benny Finishes His Radio Feud with Fred Allen

Mussolini Speech Will Be Heard Today.

BY LARRY WOLTERS.

Just before Jack Benny and Fred Allen went on the air together Sunday evening Jack was explaining to studio associates that they were burying their feud. Fred interrupted, "You see, we don't want to conflict with Mayor La Guardia and that other gentleman."

Jack and Fred rehersed a script, but when they got to the microphone both ad libbed several of the brighter retorts. Well, the feud was a great stunt—and stopped just in time.

Though Benny told your reporter a fortnight ago that he would broadcast from Chicago on his return to the west, New York now reports that he has given up that plan, but will return here Tuesday to visit his home town, Waukegan, which will celebrate Jack Benny day.

Premier Mussolini is to be heard over American airways at 10 this morning in a rebroadcast of an address in Tripoli, via station 2RO, Rome. Local outlet is WLS. Immediately following there will be a translation in English.

W-G-N is to broadcast the final basketball game in the Illinois high school athletic tournament, starting at 8:30 Saturday night, from the University of Illinois gymnasium at Urbana. Jack Beynon will be at the microphone. Eddie Jacquin, Champaign-Urbana sports writer, will assist him.

Senator Carter Glass of Virginia will make a major radio address from 9 to 10 p. m. Monday, March 29, over WBBM-CBS when he expresses his opposition to President Roosevelt's Supreme court reorganization plan.

Pope Pius has announced his expectation of pronouncing an Easter benediction at 5:30 a. m. on Easter Sunday, to be rebroadcast for American listeners directly from St. Peter's cathedral.

Smiling Ed McConnell, 294 pound NBC singer, plans to broadcast from the home of one Aloysius Charlevoix of Royal Oak, Mich., at 4:30 next Sunday over WMAQ-NBC. After McConnell's chair collapsed during a broadcast recently he invited suggestions for reducing. To the winner he promised a broadcast from his own home. Mr. Charlevoix won with the suggestion of equipping McConnel's chair with roller skates and giving a push when he is tempted to a second helping.

Daisy Quilt Is Simple Applique Block to Create

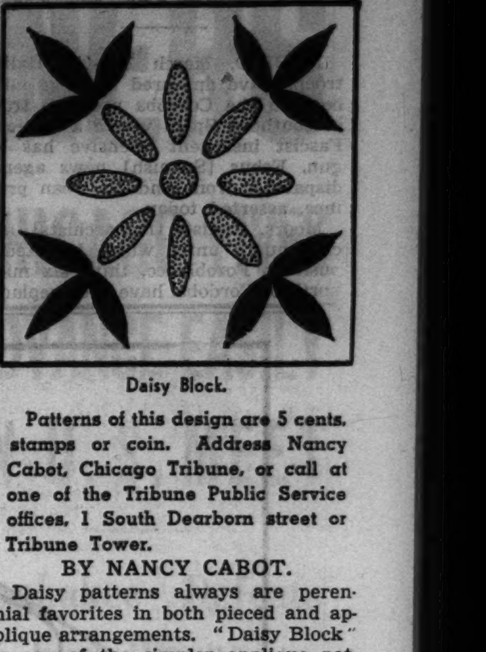

Daisy Block.

Patterns of this design are 5 cents, stamps or coin. Address Nancy Cabot, Chicago Tribune, or call at one of the Tribune Public Service offices, 1 South Dearborn street or Tribune Tower.

BY NANCY CABOT.

Daisy patterns always are perennial favorites in both pieced and applique arrangements. "Daisy Block" is one of the simpler applique patterns which the novice may make without any difficulty. It is especially adaptable to twin beds, because the pattern is not too elaborate and would not crowd the room. The yellow and green combination against a white ground is one of the most cheerful of all possible arrangements, and a special favorite among girls of teen age.

For a limited time only, Nancy Cabot offers ten quilt patterns of her own selection for 10 cents, 12 cents in stamps by mail. They may be purchased at the Tribune Public Service offices, 1 South Dearborn street and Tribune Tower lobby, or by writing to Miss Cabot in care of the Chicago Tribune.

DINNER SHOW NITELY Also Saturday and Sunday 8:30-$2 INCLUDING MINIMUM at All Times
DENIS COONEY Presents HIS STAR-STUDDED EXTRAVAGANZA
Dolly Kay 'AMERICA'S FOREMOST SINGER'
BILL ANSON | ADAIR & RICHARDS
EDWARDS & FARNEY | FRANCES WILLS
PEGGY MOORE | JACK HILLIARD
HENRI LISHON AND HIS MUSIC
22 Gorgeous Beauties • Company of 50
THE WHOLE TOWN'S TALKING ABOUT THE MAGNIFICENT "CORONATION" ENSEMBLE
No cover or location charge anytime. Minimum $2, may be used for food or beverage. 5 different shows nitely. 5 a. m. Breakfast show. Dinner $2, served until 11 p. m.
Royale Frolics
426 SO. WABASH AVE. ★ WEBSTER 1766

Swing to Spring...
RED NICHOLS and his Orchestra
IN THE NEW EDITION OF THE CRAZY SHOW
NEW SPRING PRICES
DINNERS FROM $1.75 with the famous Hors d'Oeuvre Buffet
NO COVER CHARGE AT ANY TIME
HOTEL SHERMAN
COLLEGE INN
Luncheon in the College Inn from 75¢

Announcement!
Owing to the tremendous demand for seats to see "LOST HORIZON" an EXTRA PERFORMANCE will be given every Sunday evening at 6 P. M., in addition to the regular performances at 2:30 and 8:30. All seats reserved and sold in advance.
ERLANGER THEATRE
Matinees 50c, 75c, $1. Nights 50c, 75c, $1.00, $1.50 Plus Tax

ITALIANS BEGIN NEW REBEL PUSH IN SOUTH SPAIN

MADRID, March 17.—(AP)—Italian troops have appeared in large numbers on the Cordoba province front in southern Spain where a renewed Fascist insurgent offensive has begun, Febus [Spanish] news agency dispatches from Andujar, Jean province, asserted today.

Moors, Carlists [monarchists], and civil guard units, which initiated a push on Pozoblanco, thirty-six miles north of Cordoba, have been replaced by a full division of 8,000 Italians, the reports stated.

Heavy fighting was under way along the Cordoba front with heavy insurgent pressure on the government lines. Pozoblanco, was subjected to repeated air bombardments yesterday.

Loyalists Capture Town.

Gen. José Miaja, Madrid area commander, spent the day on the Guadalajara front where heavy artillery fire was concentrated while clouds of smoke and dust rose from Madrid, subjected to one of the most severe artillery bombardments of the war.

Gen. Miaja announced that his forces had captured Moranchel, between Cifuentes and Brihuega, more than twenty miles northeast of Guadalajara and fifty-two miles northeast of Madrid.

Insurgent explosives began bursting in Madrid during the forenoon. The bombardment was concentrated in the heart of the capital's business district, in the vicinity of the Gran Via, the principal shopping street.

Britain Protests to Italy.

LONDON, March 17.—(AP)—Efforts of twenty-seven European nations to isolate the Spanish civil war appeared in jeopardy tonight as Great Britain moved to investigate reports that Italy had permitted "volunteers" to land in Spain.

The government directed its ambassador at Rome to make "urgent inquiries" into official reports of violation of the nonintervention agreement.

The government revealed also that the Spanish government at Valencia had proposed to give both Great Britain and France "concessions" in Spanish Morocco—now held by the insurgents—in return for aid in the civil war. Official quarters said the "very nature of the proposals made it impossible to consider them."

Dutch Prepare Submarines.

THE HAGUE, March 17.—(AP)—The Netherlands government today ordered four submarines prepared for active service after a Dutch coaling ship, the Jonge Johanna, was seized by a Spanish insurgent warship near Ceuta, Spanish Morocco. The Jonge Johanna, which was the third Dutch ship held by the Spanish insurgents during the past week, was later released.

Bill Provides Retirement of State Judges at 70

Harrisburg, Pa., March 17.—(AP)—Seven Democratic legislators have introduced a bill to force the retirement of any judge in Pennsylvania after he reaches 70. The bill proposes to amend the constitution.

New Spanish Drive

Dispatches said last night that the Spanish rebels had begun a drive on a new front, near Cordoba (indicated by arrow).

In Time for Easter
In Tune with Fashion

When style steps out on Easter morn, the NEW Nisleys --- more beautiful than ever before, will lead the gay procession. Come this week while selections are most complete

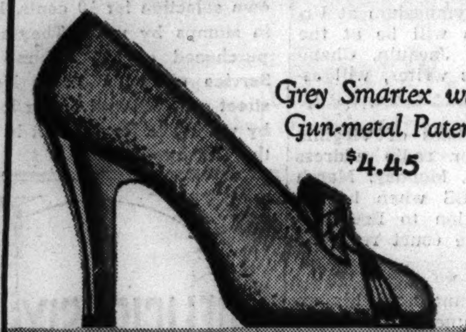

Grey Smartex with Gun-metal Patent $4.45

THE New NISLEY SHOES

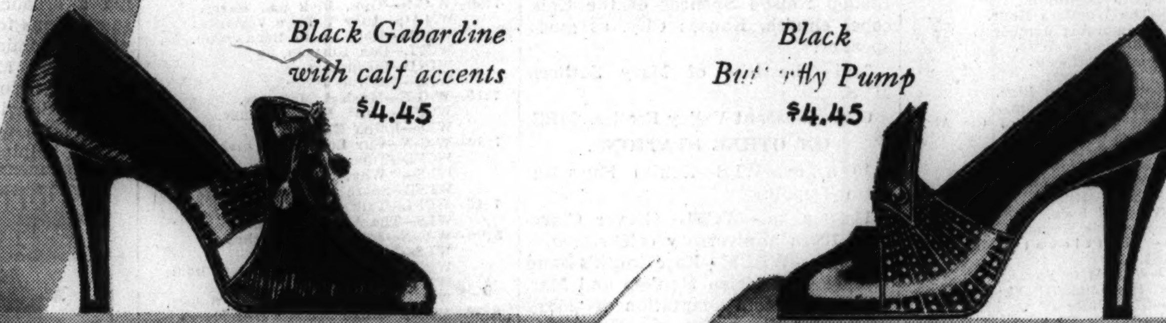

Black Gabardine with calf accents $4.45

Black Butterfly Pump $4.45

KEEP YOU IN

Black, Brown and Navy Gabardine $4.45

Perforated Oxford in British Tan Calf $4.95

Cut-out Sandal, fine Navy Calf $4.95

STYLISH CIRCLES

London Mist-Suede, lizard calf accents $6

No matter what costume you will choose, there's a Nisley shoe in just the right **STYLE** and **COLOR** to complement your clothes and compliment your feet--and such **VALUES** as only Nisley can provide.

Most Nisley Styles are $4.45 & $4.95 Others at $3.95 and $6

Hosiery to Harmonize..59c to $1.15

Hand Bags to match......$1.00

NISLEY
Beautiful Shoes

217 S. STATE ST., CHICAGO
Between Adams and Jackson
Oak Park, 1116 Lake St.

KAYSER'S KAYSPUN
GETS A HAND IN THE
Easter Parade
$1 pair

You know what a gay and festive Easter it is going to be this year—and how many gloves you are going to want. So do we. Choose Kayser's Kayspun and you'll have the Easter situation well in hand. This exciting fabric is smooth, springy, and clingy. It tailors so well that even the thumbs fit with a snug precision. Best of all, it keeps its good looks after many tubbings. A fabric worthy of the subtle styling of Kayser gloves. Look at the tricky new glove cuffs—everything from crocheted cloth inserts to tucks and buttons.

These gloves are so flattering and feminine and so definitely up-to-the-minute in the fashion picture that you'll want a pair in the hand, a fresh pair in the pocket, and a pair at home for tomorrow.

Colors in the group to match or accent your Easter ensemble—white, black, chocolate, navy, silver gray, honey beige, yellow, moss green, royal blue, royal red. One style, not sketched, $1.50 pair.

Glove Section, First Floor.

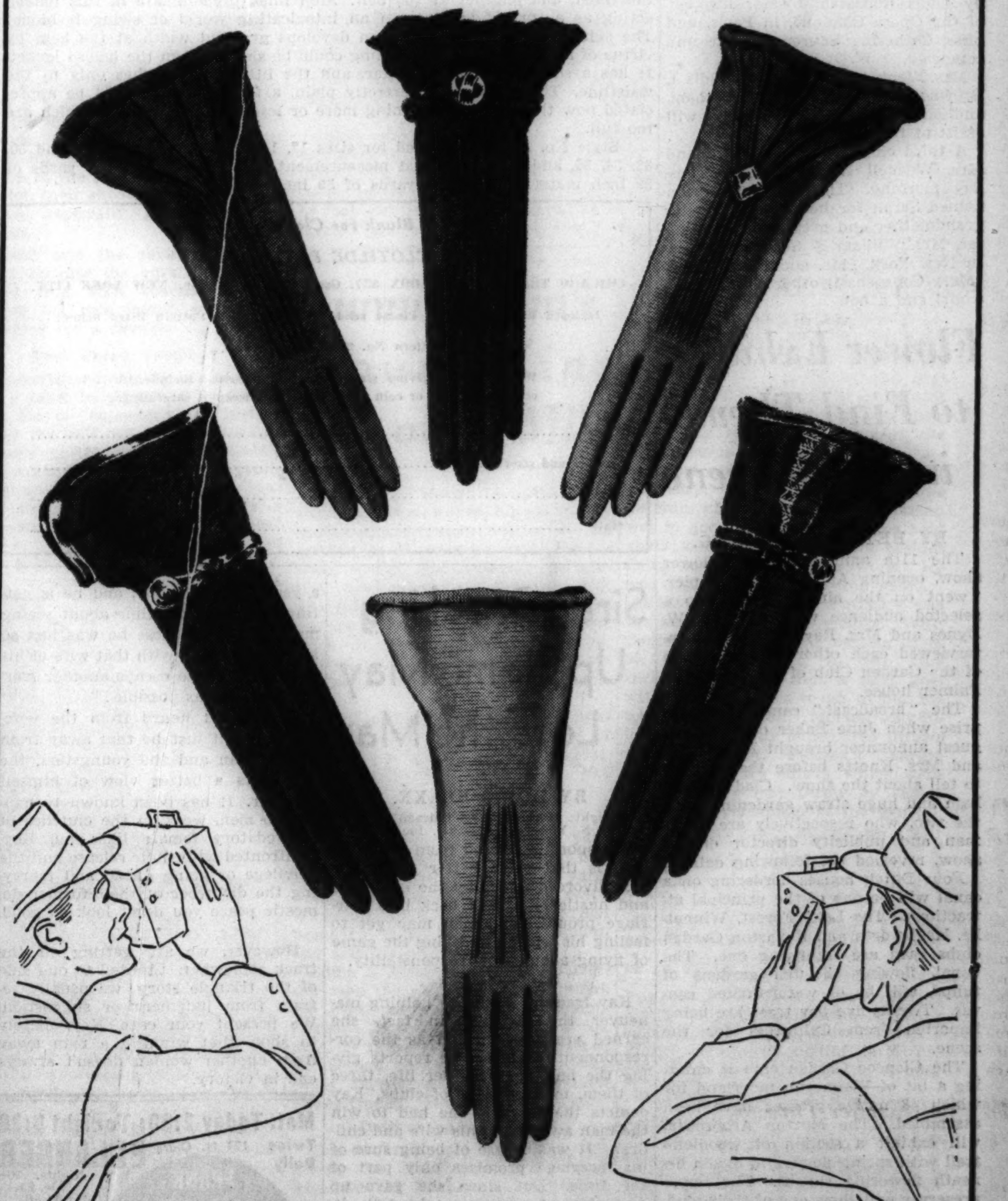

CARSON PIRIE SCOTT & CO

Chicago Daily Tribune
THE WORLD'S GREATEST NEWSPAPER
THURSDAY, MARCH 18, 1937.

GOOD USED CARS
can be bought now at low prices. Turn to the want-ad section to select the car you want before the spring rush begins.

DE LA SALLE, FENWICK WIN LOYOLA OPENERS

THE GUMPS—MORDECAI IS MUDDLED

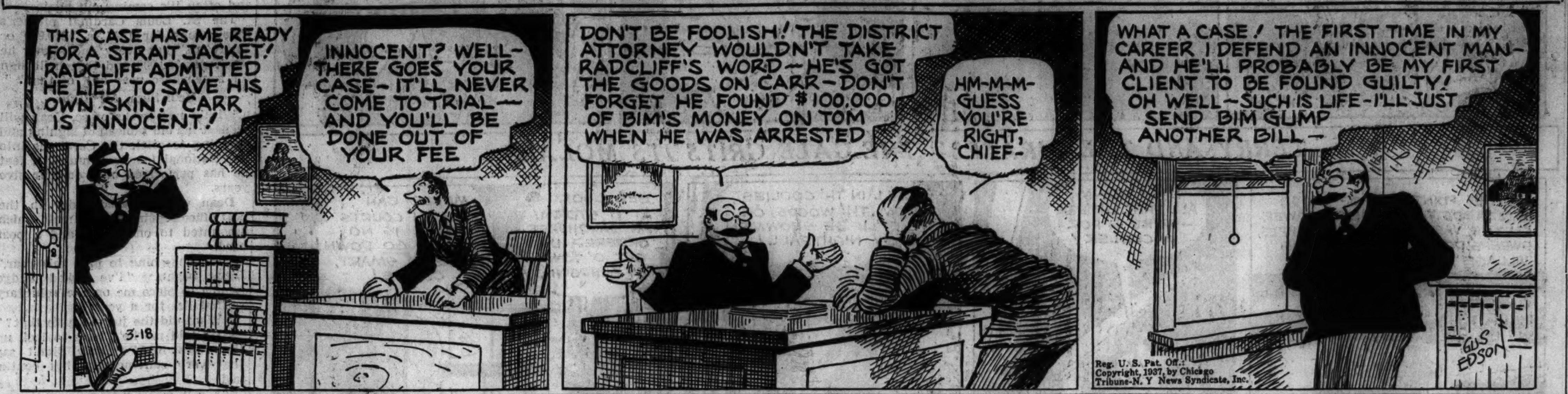

Reg. U. S. Pat. Off.: Copyright, 1937, by Chicago Tribune-N. Y. News Syndicate, Inc.

CUBS' REGULARS ARE DEFEATED, 10-6, BY ROOKIES

French Yields 2 Hits in 3 Innings.

BY EDWARD BURNS.
[Chicago Tribune Press Service.]

Avalon, Cal., March 17.—The Cub Yannigans today licked the Regulars in the first intraclub game of the year, 10 to 6. The catch in it, if you want to listen to alibis of the Regulars, is found in the fact that rookie pitchers worked for the Regulars and National leaguers for the Yannigans.

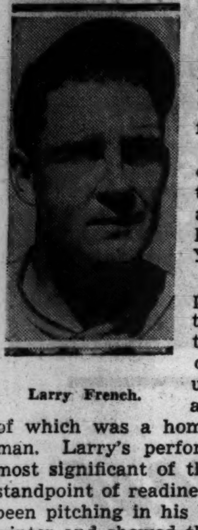
Larry French.

Larry French pitched the first three innings for the Yans and confined the Regulars to one run and two hits, one of which was a homer by Bill Herman. Larry's performance was the most significant of the day from the standpoint of readiness for Larry has been pitching in his barn during the winter and showed the results thereof.

Bryant Is Ineffective.

Clay Bryant, who succeeded French and Irving Cherry, and Walter Higbe, who split the Regular assignment, showed the effects of being unable to bear down during the bad weather that has prevailed since the Cubs arrived here a week ago today.

Bryant and Higbe were especially ineffective in the two halves of the fifth inning in which a grand total of 11 runs were accomplished.

Higbe Loses Lead.

In the first half of the fifth Ken O'Shea socked a homer with two on base to put the Regulars ahead, 5 to 3, but Higbe couldn't hold the edge. Six walks, two singles by Phil Cavarretta and one each by Frey and Garbark gave the Yannigans seven runs.

The scoring in the six inning affair ended with a homer by Augie Galan in the sixth.

There will be another intraclub game tomorrow, with Flowers and Epperly working for the Regulars and and Shoun for the Yannigans.

REGULARS.	Ab	R	H	P	A	YANNIGANS.	Ab	R	H	P	A
Galan,lf	3	2	2	2	0	Frey,ss	1	2	1	5	1
Herm'n,2b	2	2	1	3	2	Maj'ski,2b	2	2	1	2	3
Collins,1b	2	0	0	5	0	C'rr'tta,rf	4	2	3	1	0
Dem'ree,rf	3	1	2	0	0	Garbark,c	3	0	1	2	0
O'Dea,c	3	1	1	3	0	Sueme,3b	3	0	1	0	0
Marty,cf	3	0	0	1	0	Meyer,cf	4	1	0	3	0
Hack,3b	2	0	1	1	1	Grimm,1b	2	1	1	5	0
Jurges,ss	3	0	1	0	4	Demij'n,lf	2	1	1	0	0
Cherry,p	1	0	0	0	2	French,p	1	0	0	0	1
Higbe,p	0	0	0	0	0	Bryant,p	1	1	0	0	0
	*24	6	8	15	9		23	10	9	18	5

*Hartnett batted for Cherry and Lee batted for Higbe.

Regulars	000 041— 6
Yannigans	300 07*—10

Errors—O'Dea, Herman, Galan. Runs batted in—Grimm, Meyer, Herman, Demaree, O'Dea [3], Cavarretta, Frey [2], Garbark [2], Galan. Two base hits—Galan. Home runs—Herman, O'Dea, Galan. Struck out—Cherry, 1; French, 1; Higbe, 1. Bases on balls—French, 3; Cherry, 1; Higbe, 8; Bryant, 2. Double plays—Majeski to Frey, Jurges to Herman to Collins, French to Jurges to Collins, Hack to Herman to Collins. Hits—French, 2 in 3 innings; Bryant, 6 in 3; Cherry, 4 in 3; Higbe, 5 in 2. Winning pitcher—French. Wild pitches—French, Higbe [2]. Losing pitcher—Higbe. Passed ball—Garbark. Time—1:20. Umpires—Lotshaw and Lewis.

PARKER, MURRAY REACH BERMUDA TENNIS FINALS

HAMILTON, Bermuda, March 17.—(AP)—Frankie Parker, top seeded favorite, and Robert Murray of Montreal, reached the finals of the Bermuda amateur tennis tournament today.

Parker disposed of Walter Senior of San Francisco, 6-3, 6-2, 6-3. Murray added another upset to his record in outlasting Charles Harris of West Palm Beach, Fla., 6-3, 6-8, 6-4, 6-1.

While the women's singles finalists took a day off before deciding their championship, Mrs. Dorothy Andrus of New York and Mme. Sylvia Henrotin of France won the women's doubles title, defeating Helen Pedersen, Hartford, Conn., and Helen Fulton, Chicago, 5-7, 7-5, 6-4.

The men's doubles and mixed doubles semi-finals and finals feature tomorrow's program.

Mrs. Wilson, Miss Hadfield Reach St. Petersburg Final

St. Petersburg, Fla., March 17.—[Special.]—Mrs. Robert Wilson, St. Petersburg, and Frances Hadfield, Milwaukee, Wis., advanced to the final round of the St. Petersburg women's golf tournament today and will meet tomorrow on the Jungle Country club course. Miss Hadfield won from Mrs. Mark McGarry, New York, 6 and 5, while Mrs. Wilson eliminated Mrs. Lillian Zech, Chicago, 3 and 2.

Midget Fischer Throws Curtis at Rainbo Fronton

Midget Fischer threw Jack Curtis with a toe hold in thirty-two minutes and fifteen seconds last night at the Rainbo Fronton. Art Van Saxon and Jack Brown wrestled to a thirty minute draw. Herman Olson threw Jerry Meeker in 16:01. Heinie Olson won from Al George in 14:02. Pete Holtz tossed Pete Sherman in 20:40.

Kainrath Is Certain He'll Beat N.Y. Foe

BY WILFRID SMITH.

Salvatore Bartolo may be the best bantamweight who ever pulled on a boxing glove in Boston or New York. Indeed, that's exactly the championship Bartolo won when he was crowned the king of New York's Golden Glovers last week. But when Bartolo steps into the Stadium ring next Wednesday night to face Chicago's Frank Kainrath, he is far outside his own territory and he's headed for a licking.

Frank Kainrath.

This is Frankie's idea of what will happen in the intercity bantamweight championship at the Stadium.

"I'd rather fight an Italian than any one else," Frankie said yesterday afternoon as he discussed his chances for an intercity title while waiting his turn to enter the ring in the Illinois Athletic club gymnasium. "I was born in Austria and while I have been in the United States seven years, I haven't forgotten the way the kids I played with in Vienna regarded all Italians.

"Of course, there are lots of Italians. Johnny Brown, who was my teammate at the C. Y. O. last year before he became a professional, and other boys on the Chicago Golden Gloves squad such as Savior Canadeo, Frankie Noto, Lou Angelucci, are Italian. I'm not shooting for them. The fellow I want to lick, and then tell my friends in Vienna all about it, is Bartolo.

"I'd also like the New York boys who belong to the Catholic Youth organization to know that there's one of us who can lick Bartolo. Jimmy Morro of New York's C. Y. O. lost the Golden Gloves title to Bartolo. It'll help if I can wallop him.

"Coach Johnny Behr tells me that Bartolo is the kind of fighter who keeps going as fast as he can all the time. He's a good boxer with a strong right hand. Well, the way to lick that fellow is to stay right on top of him all the time."

Kainrath never has competed in an intercity Golden Gloves tournament, but he does know the thrill of fighting before a large crowd in such a meet. Last summer he fought for Chicago's C. Y. O. against New York at Soldiers' field and his victory helped the Chicago boys pile up a large score against the invaders.

Only once in his 2½ year career has Frankie been knocked down. It wasn't an out and out knockdown at that, for he was off balance when he was hit. This occurred in the C. Y. O. bouts with Omaha a year ago and his opponent, Clayton Johnson of Sioux City, Ia., now is a member of the Golden Gloves team fighting in the featherweight division.

The Chicago squad has reached the stage in preparation where the boys are anxious for the matches. Tomorrow or the next day, Coach Behr will ask the entire squad to go three rounds of three minutes.

The New York squad will arrive in Chicago Saturday morning at 8:20 at the Union station. They will immediately go to the Medinah club and work out in two rings that afternoon. New York never has come west with higher hopes for victory. This is based on the caliber of a well balanced team. New York is bringing forty boys and the sixteen lads who will fight next Wednesday night will not be named until after the final workout on Monday.

Although all tickets for the tenth intercity tournament have been sold, hundreds still are seeking admission to the bouts.

Vines Rallies to Beat Perry; Leads Series, 18-15

Cincinnati, O., March 17.—(AP)—Ellsworth Vines, world professional tennis champion, rallied tonight to defeat Fred Perry, 3-6, 6-2, and 7-5, in their 33d exhibition match. It was the third straight victory for Vines and gave him an 18 to 15 advantage in the series.

FRENCH, BELGIAN TEAMS TIE FOR 6 DAY BIKE LEAD

Wrest First Place from Wals, Georgetti.

Bike Standings

3 A. M.—54TH HOUR.

	Miles.	Laps.	Pts.
Ignat and Diot	891	9	193
Aerts and Debruycker	891	9	188
Peden and Audy	891	8	143
Georgetti and Wals	891	7	155
Debaets and O'Brien	891	7	150
Thomas and Reboli	891	7	83
Yaccino and Grillo	891	5	143
Cohen and Grimm	891	0	132
Krossmeier and Wissel	890	9	94
Allen and Sellinger	889	8	83
Ligman and Clarizio	889	5	61

Leader—Ignat.

BY FRENCH LANE.

The French Red Devils, Emile Ignat and Emile Diot, jammed their way into a tie for the lead in the six day bicycle race at the Chicago Stadium last night.

While 12,000 customers cheered they drove up from behind into a deadlock with the Belgians, Omer Debruycker and Jean Aerts.

In third place, one lap behind the leader, was the team of Torchy Peden and Jules Audy of Canada, who broke a three way tie for third with Cor Wals and Alvaro Georgetti, the Italian-Holland duo, and Gerard Debaets and Henry O'Brien, the Belgian-American pair in an early morning jam.

Plenty of Spills.

Seldom has a bicycle crowd in Chicago witnessed more thrills than last night. Spills were numerous. First taste of the boards was by Krossmeier and Diot, who tumbled opposite the judges' stand. Krossmeier was unhurt, but Diot had a five inch splinter taken from his right hip.

The race had just been resumed when another spill took place. Debaets and Allen tangled handlebars. Both skidded from the bank to the flat of the pine saucer. Allen had to be escorted to his cot, but was back on his bike after five minutes. Debaets was off for half an hour being treated for a wrenched vertebra. Diot fell for a second time at 10:55 when he did a somersault in front of the judges' box. He was treated for burns on the arms and legs, and had to have his right knee steamed with hot towels.

Tough on Leaders.

The lead shifted frequently. Only at one time did the standing remain unchanged for a half hour and that was because Debaets was down in the training quarters being treated for a wrenched vertebrae.

Wals and Georgetti went into the evening's performance in first place. Simultaneously with the start of the nine o'clock sprints, Diot, the tall Frenchman, darted away from the field and before the rest of the pedlars could get a glimpse of him, he had obtained a 25 yard advantage.

Diot, with a quick and smart pickup by his mate, Ignat, knocked off the first lap of the evening to enter a tie with Wals and Georgetti. Peden and Audy were next to get a lap, bringing a three-way tie for the lead.

Belgians Get Going.

While these teams were doing most of the battling, the Belgian combine of Aerts and Debruycker, who easily can be remembered for their sensational triumph at the Garden a week ago, came out of the pile to start the best jam of the week. From two laps behind, they carried on until they overhauled the leaders.

Aerts and Debruycker continued their riding and before the crowd could get back its breath, they had become the favorites to win the race. Peden and Audy were two laps back, but not for long. The Canadians brought the house to its feet by circling the field to rest one lap behind the top teams.

Results of the 1 a. m. sprints:

1—Audy, Ignat, Aerts, Grimm.
2—Debruycker, Diot, Cohen, Peden.
3—Aerts, Grillo, Wals, Clarizio.
4—Debruycker, Diot, Georgetti, Ligman.
5—Audy, Aerts, Wals, Ignat.
6—Debruycker, Diot, O'Brien, Ligman.
7—Grillo, Aerts, Ignat, Wals.
8—Debruycker, Diot, Peden, O'Brien.
9—Grillo, Wissel, Aerts, Ignat.
10—Debruycker, Diot, Peden, Georgetti.

Talking It Over

BY ARCH WARD.
[Copyright: 1937: By The Chicago Tribune.]

THE White Sox's three leading catchers since the late Charles A. Comiskey organized the team have had names starting with the letter S. . . . Billy Sullivan, Ray Schalk, and Luke Sewell make up the trio. . . . Maybe the luck with this particular letter helps to explain why, exclusive of Sewell, the present catching department has Shea, Schlueter, Sylvestri, and Skoronski. . . . Walter Hagen has been captain of five Ryder cup teams. . . . Leadership of the 1937 squad will make it six. . . . In this series Hagen has won three singles matches and lost one while winning four foursomes and halving one. . . . He kept himself out of the singles in 1935. . . . George Duncan is the only man who has beaten Hagen in cup matches. . . . Bill Burke and Harold Palm, who played for Paddy Driscoll at St. Mel High school, will be sophomores on his football squad at Marquette university next fall. . . .

Ray Schalk.

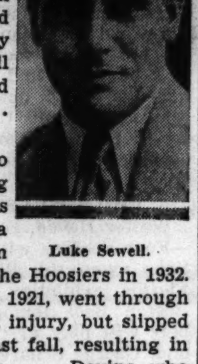
Luke Sewell.

The Ann Arbor correspondent who wrote that Illinois' victory in the Big Ten wrestling meet ended Indiana's seven year reign is persona non grata at Champaign. . . . The Illini won the conference mat title in 1930 and 1935 and tied with the Hoosiers in 1932. . . . Aubrey Devine, Iowa's All-American quarter back in 1921, went through eight seasons of high school and college football without injury, but slipped on the carpet of his home in Los Angeles a year ago last fall, resulting in water on the knee, from which he is just now recovering. . . . Devine, who weighed 170 as an athlete at Iowa, dropped to 155 as the result of his injury. . . . Biff Jones is putting his Nebraska football candidates through the hardest spring training the Huskers have had in years. . . . The fact that Minnesota is the first opponent on the schedule has something to do with it. . . . Three national networks will broadcast the New York-Chicago Golden Glove bouts from Chicago Stadium next Wednesday night. . . .

Mickey Haslin, infielder for the New York Giants, broke into the major leagues by accident. . . . He was playing semi-pro ball at Stroudsburg, Pa., when Mrs. Patsy O'Rourke, wife of the Phillies' scout, was injured there in an automobile accident. . . . O'Rourke rushed to her bedside and remained in town for a week, killing time at the ball game. . . . Haslin made an immediate impression and was signed. . . . Bob Nestell, slugging heavyweight who currently has the west coast ga-ga, bears a strong resemblance to Gene Tunney. . . . Connie Mack and Clark Griffith are the last of the pioneers still active in the major leagues. . . . All of Notre Dame's basketball regulars will be available next season and in addition Coach George Keogan will have four or five good sophomores. . . . Keith Cannon, 12 year old Sydney, Australia, boy who has only one arm, recently placed third in the national junior diving meet and hit 69 runs for his school cricket team. . . .

Rex Carr, Detroit's rookie third baseman who hit .382 in the Kentucky State league last year, spends the off season training saddle horses for the Dixiana farm of Lexington, Ky. . . . Jimmy McLarnin's ring earnings in five different divisions total $500,000. . . . Glenn Cunningham describes Sonja Henie as the greatest athlete he ever has seen. . . . Tuffy Griffith, former heavyweight fighter, is working for the state auto license department.

Ten Years Ago Today—St. Mel, Chicago's lone entry in the national Catholic prep basketball tournament, defeated Detroit, 23 to 15. . . . Home runs by Bill Hunnefield and Bill Barrett gave the White Sox a 6 to 1 victory over Fort Worth.

Illinois Prep Basket Meet Opens Today

Champaign, Ill., March 17.—[Special.]—Decatur will defend its 1936 championship against fifteen other sectional title holders in the state high school basketball tournament which will open tomorrow morning in the George Huff gymnasium at the University of Illinois.

The sixteen competing teams are the survivors of an original field of nearly 10,000 players and 862 quintets.

The pairings for tomorrow's first round:

10 a. m.—Vandalia and Zeigler.
11 a. m.—Athens and Joliet.
2 p. m.—Wells [Chicago] and Galesburg.
3 p. m.—Collinsville and Carbondale.
4 p. m.—Woodstock and Oblong.
7 p. m.—Pekin and Rushville.
8 p. m.—Dundee and Moline.
9 p. m.—Decatur and La Salle-Peru.

Decatur Seeks 3d Title.

Decatur, champion in 1931 as well as 1936, aspires to be the first team ever to win the title three times. Coach Gay Kintner's squad includes two members of last year's quintet—Capt. Ken Park and Dale Minich, high scorer in the Big Twelve. Decatur's 1936-'37 record of twenty victories and eleven defeats is surpassed by all the other contenders with the exception of La Salle-Peru, but the defending champions are held in high respect, especially since their decisive defeat of Champaign in the sectional.

Wells Chicago Entry.

Dundee's upset of the strong Proviso five, picked by many as potential champion, insures respect for the Kane county team, which has the best record of the sixteen finalists—thirty-seven triumphs and one setback.

Wells, which will represent Chicago, has won 22 and lost 3, defeating Farragut in the Chicago public high school finals to win the trip here.

Purple Delays Action on New Basketball Coach

Northwestern university's faculty athletic committee delayed action in appointing a successor to Dutch Lonborg, former basketball coach, at a meeting last night at the North Shore hotel.

The committee was not in a hurry to choose a new coach in as much as athletic authorities at the University of Kansas are withholding formal announcement of Lonborg's acceptance of the position of director of athletics.

The committee appointed a subcommittee to canvass the list of available coaches. This committee is composed of Athletic Director K. L. Wilson and Professors O. F. Long and Walter K. Smart.

MISS HEMPHILL IS DEFEATED IN AIKEN TOURNEY

Aiken, S. C., March 17.—[Special.]—With only one exception, the favorites in the Aiken women's golf tournament paraded into the second round of play today. Helen Dettweiler, Washington, D. C., triumphed over Kathryn Hemphill, Columbia, S. C., 2 up, in the only upset of first round competition.

Other favorites reaching the second round included Babe Didrikson, Beaumont, Tex., the medalist; Patty Berg, Minneapolis; Marion Miley, Lexington, Ky., and Jane Cothran, Greenville, S. C. Miss Didrikson beat Mrs. Charlotte Stern, Washington, D. C., 5 and 3; Miss Berg beat Mrs. R. F. Strom, New York, 4 and 2; Miss Miley beat Alice Rutherford, New York, 2 and 1, and Miss Cothran beat Audrey Phipps, New York, 2 and 1.

NATIONAL RULES GROUP PUTS BAN ON CENTER JUMP

Three Second Regulation Is Retained.

The center jump was officially legislated out of basketball yesterday, but the three second rule held its page in the rule book.

The national rules committee, meeting at the Morrison hotel, approved the recommendation from the coaches' association that the jump at center, a traditional part of the game, be eliminiated, except at the start of regular and overtime periods, for a year's testing period. The modification, the result of a three year experiment by members of the Pacific Coast conference's southern division, passed the final test after the Big Ten had voted to give it a one year trial next year and the National Coaches' association voted by a 60 to 9 margin to recommend adoption.

A questionnaire sent out by the rules body's research committee to college and prep school coaches all over the country also favored elimination of the jump, by a vote of 891 to 658, Oswald Tower, editor of the rules book, said.

Bucket Play Still Out.

The recommended revision of the three second rule, which would have made possible partial return of the bucket play, failed to get by. The coaches Monday voted, 42 to 25, to recommend that a player be allowed to remain in the half of the free throw circle nearest the center of the floor indefinitly without possession of the ball. Adoption would have permitted tall sharpshooters to remain in the area to receive high passes and try for field goals from a fixed position on the floor.

The bucket play, a powerful offensive weapon before the committee ruled a player could not remain in the free throw area more than three seconds, with or without the ball, found big players camping in that section of the floor. From a familiar position their shooting was highly effective, especially against smaller players.

Tower said the revision was rejected because the questionnaire revealed that 1,024 coaches favored leaving the rule intact, while only 549 voted for a change.

Free Throw Proposal.

A recommendation by the coaches that a team be permitted to decline free throw opportunities, instead taking the ball out of bounds along the side of the floor, was rejected, but ordered placed in next year's questionnaire. Another proposal, that something should be done to restrict the activities of exceptionally tall players capable of batting the ball away from the basket on opponents' shots, was referred to the research committee.

The Y. M. C. A. again was represented in the rules meeting after a lapse of one year. The Y. M. C. A. and the Amateur Athletic union withdrew from the group after the 1935 meeting after a dispute over representation. The problem was adjusted to the satisfaction of the Y. M. C. A., but the A. A. U. failed to send a delegate.

Hocky Benefit Is Planned for Morenz's Widow

New York, March 17.—[Special.]—A benefit game to raise funds for the widow of the late Howie Morenz will be played at the Montreal forum immediately after the Stanley cup playoffs, the National Hocky league board of governors announced today. Morenz, star member of the Montreal Canadiens, died suddenly last week.

The governors, it was learned, also have decided to stage an annual benefit game, the receipts to provide a players' fund. The game at Montreal, which will bring together an All-Star league team and members of the Montreal Canadiens and Maroons, is expected to net $50,000. Each of the eight teams in the league will buy one ticket for $500.

Bobby Jones, 35, Passes Up Celebration

Atlanta, Ga., March 17.—(AP)—Robert T. Jones Jr., retired world's champion golfer, was 35 years old today.

Bobby Jones.

The cake and birthday candles—and the dinner with his wife and three children—will have to wait until tomorrow, for Jones was en route home from an eastern business trip.

"Anyway, it's just another day with him," said Father Bob Jones. "He's been so busy recently he probably doesn't know it's another anniversary besides St. Patrick's day."

Jones retired from competition at the age of 28 after he had conquered all rivals at home and abroad. He crowned his achievements by making a clean sweep of all four major British and American tournaments in 1930.

Over eight years, Jones won 13 national golf titles in the United States and Great Britain. He won the United States amateur crown five times, the United States open four times, the British open thrice, and the British amateur once.

When he announced his retirement in 1930, Jones said he would never become a professional golfer and added:

"Fourteen years of intense tournament play had given me about all I wanted in the way of hard work in the game. I had reached a point where I felt my profession [law] required more of my time and effort, leaving golf in its proper place, a means of obtaining recreation and enjoyment."

Jones decided in 1934 to reënter competition for one tournament annually—the Augusta National—but in these events for the last three years, he has not regained the form that carried him to golfdom's heights.

Cunningham's Spurt Wins K. of C. Mile

New York, March 17.—(AP)—Glenn Cunningham reasserted his supremacy among milers tonight with a last lap sprint that whipped his young Kansas rival, Archie San Romani, and carried him to victory for the fifth straight year in the Columbian mile, feature of the Knights of Columbus meet at Madison Square Garden. Cunningham ran the mile in the remarkable time of 4 minutes 8.7 seconds.

His time was within three-tenths of his own world indoor record of 4:08.4, set in the same event in 1934. He ran the last quarter in 59.7 seconds.

O'Brien Wins 600.

Driving hard down the forty yard stretch, Cunningham stood off San Romani's last bid to win by a yard. Luigi Beccali of Italy came up swiftly to be third, a foot behind San Romani. Gene Venzke ran fourth and last all the way.

Eddie O'Brien of Syracuse university won the Casey 600 yard special. He beat his colored rival, Jimmy Herbert, New York university freshman, by three yards as he registered his second straight victory in the event, thereby retiring the Cardinal Hayes trophy. His time was 1:12.8.

Indiana Sweeps Mile.

The two mile was strictly a race among the Indiana university trio, with Donald R. Lash, the favorite and record holder, winning on a last lap spurt over Tommy Deckard by twenty-five yards. Jimmy Smith was twenty yards behind Deckard.

Lash's time of 9 minutes and .9 second was a meet record, wiping out the previous mark of 9:14.2.

CHICAGO FIVES ADVANCE EASILY IN U. S. MEET

Kankakee Defeats Fort Wayne.

Tourney Facts

LAST NIGHT'S RESULTS.

St. Patrick, Kankakee, 26; Central Catholic, Fort Wayne, Ind., 24.

Fenwick, Oak Park, Ill., 33; Cotter, Winona, Minn., 17.

De La Salle, Chicago, 32; St. Ambrose, Davenport, Ia., 19.

GAMES TODAY.

9 a. m.—St. Teresa, Decatur, Ill., vs. Rietz Memorial, Evansville, Ind.
10 a. m.—Benedictine High, Richmond, Va., vs. Marquette High, Milwaukee.
11 a. m.—St. Aloysius, New Orleans, vs. Catholic High, Little Rock, Ark.
1 p. m.—Father Ryan, Nashville, Tenn., vs. St. Anthony, Okmulgee, Okla.
2 p. m.—St. Joseph, Huntington, W. Va., vs. De La Salle, Minneapolis.
3 p. m.—St. Francis Mission, South Dakota, vs. St. Mary's, Paterson, N. J.
4 p. m.—St. Mary's, Anderson, Ind., vs. Columbia academy, Dubuque, Ia.
5 p. m.—Dio Nono High, St. Francis, Wis., vs. La Salle High, Philadelphia.
7:30 p. m.—Loyola academy, Chicago, vs. St. Joseph's, Pittsburgh, Pa.
8:30 p. m.—La Salle Institute, Cumberland, Md., vs. Campion academy, Prairie du Chien, Wis.
9:30 p. m.—Catholic High school, Joliet, vs. St. Vincent's, Patrobe, Pa.

BY HOWARD BARRY.

De La Salle of Chicago, Fenwick of Oak Park, and St. Patrick's of Kankakee, Ill., were the winners of the opening games in the fourteenth annual national Catholic interscholastic basketball tournament last night at Loyola university gymnasium.

De La Salle, the defending champion, has been an in-and-outer during the local Catholic league season, but last night showed considerable strength in defeating St. Ambrose of Davenport, Ia., 32 to 19.

It's always a pretty safe bet that the Chicago Catholic league champion will go a long way in the Loyola tournament, and Fenwick, which holds this title, gave every indication that it will be no exception to the rule by eliminating Cotter High school of Winona, Minn., 33 to 17.

St. Patrick's Wins.

Cotter, which won the Catholic championship of its state, had finished its regular season with a record of twenty-one victories against two defeats and had come in with the reputation of being one of the most formidable teams in the tournament. But Fenwick kept the situation well in hand throughout.

St. Patrick's was the only one of last night's winners which had to work for its victory. After trailing for more than three quarters of its game with Central Catholic High school of Fort Wayne, Ind., the Kankakee team got up in the last three minutes for a 26 to 24 triumph.

Don Kruger of Fenwick was the high scorer of the evening, tossing in seven field goals and two free throws for a total of 16 points. His timely shooting was an important factor in his team's second quarter drive which brought the score from 11 to 7 to 23 to 11, thereby permanently discouraging the efforts of the Minnesota quintet.

Riska Leads De La Salle.

De La Salle put on its big push in the third quarter. After being held to an 8 to 8 tie at the first quarter and a 16 to 13 advantage at the half, the south siders held their opponents scoreless throughout the third period while they were running the count to 23 to 13. The rest was easy. Eddie Riska, De La Salle veteran of last year's tournament, was in good form, getting three field goals and four free throws besides doing some capable floor work. He was high point man of the game.

Eddie Quigley of St. Patrick's was the hero of his team's victory. With Central of Fort Wayne leading 23 to 20, Quigley pitched in two free throws and then shot a field goal with three minutes to go to put his team into the lead. Mortell and Pilotta subsequently added free throws to protect St. Patrick's margin against Central's efforts, which were confined to a free throw by Disser during the remainder of the game.

ST. PATRICK'S [26].	B	F	P	FT. WAYNE [24].	B	F	P
Quigley,f	4	2	0	Sterling,f	2	2	3
Mortell,f	1	1	1	Roach,f	0	0	1
Damler,c	1	0	3	Disser,f	2	0	3
Kerger,c	0	0	0	Westrick,f	1	0	2
Richert,c	0	2	0	Hofer,c	0	0	1
Cassidy,g	2	3	3	Barile,c	3	2	2
O'Connor,g	0	1	1	Gallivan,g	1	0	2
Pilotte,g	0	2	2	Boedeker,g	2	0	2

DE LA SALLE [32].	B	F	P	ST. AMBROSE [19].	B	F	P
Parker,f	3	1	4	Ryan,f	1	1	3
Cramsie,f	2	1	2	Donohoe,f	1	1	3
Riska,f	3	4	1	Caffery,f	1	3	1
Phillips,f	0	1	1	Sonneville,c	0	0	0
Smith,c	0	0	3	Adrian,g	0	0	2
Boylan,g	0	1	0	Vance,g	0	0	2
Ellis,g	0	0	1	Carton,g	0	2	3
Wanago,g	0	0	1				

FENWICK [33].	B	F	P	COTTER [17].	B	F	P
Morrissey,f	1	0	2	Rozek,f	0	1	3
Kruger,f	7	2	1	Knapik,f	1	1	0
McCabe,c	0	1	2	Rackow,c	3	2	0
Marquardt,c	2	0	1	Bambenek,g	0	0	1
Ryan,g	4	1	0	Kaczor'wski,g	3	4	1
Condon,g	1	0	1	Natt,g	1	0	0
Webb,g	2	0	0				

College Basketball

YESTERDAY'S RESULTS.

Temple, 43; Rutgers, 37.

SEE THAT GENT IN THE STANDS? IT'S MR. DYKES

Reasons—To Watch His Team, Get Some Rest.

BY IRVING VAUGHAN.

[Chicago Tribune Press Service.]

Pasadena, Cal., March 17.—James J. Dykes thought up a new scheme today for the customary three hours of work in the White Sox conditioning camp.

Merely on a suspicion that some of the boys have been taking it a bit easy at times because the manager was too busy with his own training to note everything, Dykes converted himself into a spectator. In that position he was able to see just what was or what was not going on and the beauty of the arrangement, for Dykes, was that it enabled him to rest. For the first time in his long career he admits to pains in his throwing arm.

With Mr. Dykes' eyes searching the premises at all times, nobody was able to dodge punishment. Any attempts at sneaking away on the excuse of changing into a dry sweat shirt were promptly squelched. Just about all of the important pitchers had to do some real throwing to the hitters and then spring across the outfield for fungoes.

No Lack of Spirit.

Dykes thought that some of the performers might be loafing. But that shouldn't be interpreted as a lack of spirit. The Dykes' brand of aggressiveness which helped materially in the third place climb last season is still prevalent. Of course, it's the regulars who are inclined to ease up in their chores.

When the time arrives for whittling the squad down to 23 men Dykes will have nine pitchers, three catchers, six infielders and five outfielders on hand. There is little doubt as to the identity of the eventual survivors.

Seven with No Worries.

The seven pitchers who have nothing to fret over are Lyons, Kennedy, Brown, Whitehead, Stratton, Dietrich, and Lee. Wilshere, Rigney, and Chelinin will have to fight for the lone vacancy. Sewell, Shea, and Rensa, purchased from Dallas, are going to handle the catching.

The six infielders will be Bonura, Hayes, Appling, and Mesner, with Dykes and Piet in reserve. Steinbacher may be able to disturb the outfielders, in which event old Mule Haas or Rosenthal might have to depart. Dykes has already offered Haas to the Cincinnati club for Babe Herman but hasn't received a favorable reply.

Cain Works Out.

Merritt Sugar Cain, the recent holdout, took his first drill today and it wasn't strenuous. The southerner has a leaning toward leisure.

Babe Herman, the Cincinnati outfielder who is a holdout and who was working out daily with the Sox until word arrived yesterday that nonsigned athletes were barred from all American league training fields, returned today. The only exercise Babe enjoyed was puffing on a pipe. Yesterday he said he would wire the Cincinnati club for permission to continue his outlaw training but when he showed up today he announced:

"The hell with them. I'm not asking anybody for favors."

SMILIN' JACK—WHAT PRICE GLORY

TERRY AND THE PIRATES—THE GALE GRITS ITS MOLARS

Reg. U. S. Pat. Off.: Copyright, 1937, by Chicago Tribune-N. Y. News Syndicate, Inc.

Giants Execute Triple Play; Beat Senators

Orlando, Fla., March 17.—(AP)—Featuring an 11 hit attack and the year's first triple play, the New York Giants whipped the Washington Senators, 6 to 0, today in an exhibition game.

The triple play came in the second inning after Fredy Sington and Jesse Hill walked. Cecil Travis lined to Outfielder Joe Moore, whose throw to Burgess Whitehead doubled Sington. Whitehead's toss to Jack McCarthy, rookie first baseman, caught Hill to complete the play.

The Giants scored three runs each off Rookie Dick Lanahan and the Veteran Pete Appleton.

New York [N].......	030	300	000—6	11	0
Washington [A].....	000	000	000—0	7	1

Batteries—Castleman, Schumacher, Ferrick, and Danning; Lanahan, Appleton, Cohen, and Hogan, Bolton.

FELLER HURLS TODAY.

New Orleans, La., March 17.—(AP)—Manager Steve O'Neill of the Cleveland Indians announced today he would give Bob Feller, the Tribe's youthful fireball artist, a real workout tomorrow in a game with the New Orleans Pelicans. School children of the city are to attend the training camp contest. The Iowa schoolboy has worked only one inning in the three exhibition games to date.

CARDS PLAY GIANTS TODAY.

Daytona Beach, Fla., March 17.—(AP)—Manager Frankie Frisch of the St. Louis Cardinals will send Lon Warneke, Ira Smith, and Bill McGee to the mound tomorrow in the Cards' third meeting with the New York Giants.

Jim Brown will be at second base and either Don Padgett or Terry Moore in center field.

YOUNG, HANDLEY DUEL.

San Bernardino, Cal., March 17.—(AP)—Floyd [Pep] Young and Lee Handley, former Cincinnati rookie star, are waging a heated battle for the regular second base position at the Pittsburgh Pirates' training camp.

Young cut loose today with half a dozen fancy plays, but Handley appeared to have the all around edge, covering plenty of ground and hitting with the best of the sluggers.

NICE SETUP, JOE!

St. Petersburg, Fla., March 17.—(AP)—Manager Joe McCarthy is worried. His world champion New York Yankees are too perfect. Search as he will he can't find anything wrong with his infield, outfield, pitching, or catching—except the holdouts—and the perfection is causing his brow to wrinkle because something may pop up.

PHILS TO USE ROOKIES.

Winter Haven, Fla., March 17.—(AP)—Four rookies will be in key positions when the Phillies open their Florida exhibition series with the Boston Bees tomorrow. Gene Corbett will play first, Del Young, second, George Scharein, shortstop, and Herschel Martin, center field.

MIDKIFF PLEASES CRONIN.

Sarasota, Fla., March 17.—(AP)—Dick Midkiff, big right handed pitching recruit from the Red Sox farm at Rocky Mount, gave Manager Joe Cronin a ray of genuine hope today by curving over a third strike on Fabian Gaffke, with two on, in a six inning game between the Boston regulars and yannigans. The regulars won, 3 to 2.

National A. A. U. Basketball Scores

Hollywood Stars, 40; Denver American Beauty, 32.

Kansas City Trails, 65; Oklahoma City university, 23.

Denver K. C. Life, 73; Arkansas State Teachers, 34.

Oakland, Cal., Golden State, 52; Penn A. C., 32.

Bartlesville [Okla.] Oilers, 57; Slator [Tex.] Oilers, 39.

Long Island university, 43; New Mexico Normal, 39.

Colorado Springs Antlers, 74; Walla Walla, Wash., Mitchells, 43.

Denver Safeways, 64; Lincoln, Neb., Woodmen, 31.

Denver K. C. Life, 53; Central Missouri Teachers, 46.

DEAN ACT NEEDS SOME NEW LINES; ALSO A NEW STAR

Bradenton, Fla., March 17.—(AP)—Even baseball writers, who delight in ball players who'll pop off and make the worried club owners squirm, are getting bored with Dizzy Dean.

Dizzy has driven the nail so hard and often it's coming out again.

The St. Louis Cardinal pitcher's theme song for 1937 is "$50,000 or I'll retire," but every one knows he won't get $50,000 and that he'll sign for somewhere near half of that.

He'll Sign, All Right.

Within two weeks or so, Dean will reënact his old tableau of signing and agreeing to pitch the Cardinals into the National league pennant, a feat he has performed only once in five years.

Dean was cornered today in the post office reading his fan mail, which amounted to one letter and a post card.

"I'm not going to play this year," Dizzy began. "I've asked Judge Landis to place me on the voluntary retired list for a year."

"What did the judge say to that?"

"He told me he'd have to look up the rules first." Dizzy didn't say that very convincingly, but continued:

Eyes Semi-Pros.

"I haven't anything to worry about. Ray Doan [promoter of baseball schools and barnstorming tours] will give me $1,000 a game for pitching Sunday exhibitions this summer, so what can I lose?

"Sam Breadon is no sport. Know what I offered to do when I saw him last time? I offered to flip a coin with him to see if I got $50,000 or nothing for pitching this year. Think he'd go for it? Nothing doing. He was too scared I might win.

"I'm set for life. Got enough dough so I can sit on the porch and sun my bones for rest of my days."

C.Y.O. Team Meets Sioux City Boxing Champs Tonight

The Catholic Youth organization boxing team will meet a squad of champions tonight at Sioux City, Ia., in the second of a two match schedule with middlewestern teams. The team was held to a draw last Monday by a team of Omaha boxers at Omaha, Neb.

Twenty-three teams in the C. Y. O. girls' volleyball tourney will begin competition Saturday, March 20, at gymnasiums throughout the city. The finals will be held at St. Agatha's, April 4. Teams eliminated in the first round will play in a consolation tournament.

J. P. I. Water Polo Team Beats Northwestern, 7-6

The Jewish People's institute water polo team defeated Northwestern university, 7 to 6, last night and will meet the University of Chicago tonight for the Chicago association title.

Remember
GROMMES & ULLRICH
for
Fine Quality in
BOURBON
RYE
and
SCOTCH
WHISKIES
GROMMES & ULLRICH
INC
445 LAKE SHORE DRIVE, CHICAGO, ILL.

Nunn-Bush
Ankle-fashioned Oxfords

$7.85 to $12.50
Your Lifetime Loyalty
We know of no better way to get your permanent patronage than to sell you a pair of Nunn-Bush shoes. We urge you to experience Ankle-Fashioning and discover enduring smartness—superior comfort.
(No. 1520: Black Ebony Calf, also in Brown, $7.85)
Nunn-Bush
MEN'S SHOE STORES
Cor. Dearborn & Washington, 132 No. La Salle St. — Cor. Clark and Monroe, 32 West Jackson Blvd. — 12 S. Dearborn St., 1627 Orrington Av., Evanston
As Advertised in Esquire

NO OTHER SHAVING
CREAM HAS ANYTHING
LIKE THE PATENTED
"BEARD SOFTENER" YOU
FIND IN KOOLOX
BRUSHLESS SHAVING CREAM
PLAIN OR MENTHOLATED

IT'S SMOOTH
AND EASY.
GREASELESS.
QUICK AND SOOTHING.
1/2 LB. JAR ONLY 35¢

WHAT MADE his HAIR GROW?
Thousands of men threatened with loss of hair, whose hair was falling out at an alarming rate, stopped excess loss and were rewarded with a good head of hair. They used JAPANESE OIL, the antiseptic hair and scalp medicine. Sold and recommended by druggists all over America. 60c and $1.
FREE! 24 page book "THE TRUTH ABOUT THE HAIR" Edited by a Physician.
NATIONAL REMEDY CO. Dept. K 56 W. 45th St., N.Y.C.

[ADVERTISMENT]
Does Bladder Irritation Get You Up?
Results guaranteed, 25c. If not pleased in four days go back and get your 25c. Flush the bladder as you would the bowels. Help nature eliminate impurities and excess acids which can cause irritation that results in getting up nights, scanty flow, frequent desire, burning, backache, or leg pains. Get buchu leaves, juniper oil, etc., made into little green tablets. Just say Bukets to any druggist. Walgreen Drug Stores.

Are your lips as keen as your forefathers'?

If your lips are as keen as your forefathers', the marvelous mellowness of this "double-rich" Kentucky straight Bourbon will thrill you. And you'll be thrilled, too, at its popular low price!
A 90 proof whiskey with the Mark of Merit. Made in Kentucky by old-time Kentucky distillers . . . the good old Kentucky way. Ask for it at your favorite tavern.
SCHENLEY'S Cream of Kentucky
KENTUCKY STRAIGHT BOURBON WHISKEY
COPR. 1937, SCHENLEY DISTRIBUTORS, INC., N.Y.

LAFFOON, DANN, 17 UNDER PAR, TOP BEST BALL FIELD

Take Medal in Amateur-Professional Tourney.

St. Augustine, Fla., March 17.—(AP)—Ky Laffoon and Carl Dann Jr. of Orlando cracked par by 17 strokes today to capture medalist honors in the National Amateur-Professional Best Ball Match Play golf tournament.

Ky Laffoon.

They turned in a 64 in the morning and followed with a 63 over the par 72 layout.

Twenty professionals and their amateur partners qualified for match play starting tomorrow. Twelve invited teams were not required to qualify.

Laffoon, eyeing the $3,000 prize money, was in superb form, but had plenty of help from Dann, former state amateur champion. Wiffy Cox of Washington and Frank Strafaci of Brooklyn finished second, four strokes behind the leaders. They posted a 65 and a 66.

Most of the better known professionals survived the first test, but Bill Mehlhorn, Louisville, Ky.; Al Watrous, Birmingham, Mich., and Joe Turnesa, Hartford, Conn., failed to make the grade.

The medal scores:

[The professional member of each team is named first.]

A. Copebianco, Pittsburgh, and George Richmire, Washington, 77—73—150.
Marshall Crichton, Durham, N. C., and Henry C. Poe Jr., Durham, N. C., 67—68—135.
Frank Kingle, Linden, N. J., and Powell Crichton Jr., Bronxville, N. Y., 71—71—142.
Bill Hall, Grand Beach, Mich., and John Henderson, St. Augustine, 73—74—147.
Art Manucy, St. Augustine, and Gerry Fitzgerald, St. Augustine, 66—71—137.
Joe Belfore, Detroit, and Larry Johnson, Norwich, N. Y., 72—69—141.
Jack Patroni, Shawnee, Pa., and Don Allan, Pittston, Pa., 70—68—138.
Leo Walper, Washington, and Dudley Ward, Rochester, N. Y., 74—73—147.
Byron Nelson, Reading, Pa., and Bobby Dunkleburger, Sedgefield, S. C., 70—68—138.
Al Watrous, Birmingham, Mich., and E. J. Phillips, Philadelphia, 69—71—140.
Ray Mangrum, Dayton, O., and Earl Christenson, Miami, 64—69—133.
Tom Kerrigan, Bronxville, N. Y., and Charles F. Sheldon, Bronxville, 69—69—138.
Joe Turnesa, Hartford, Conn., and Bill Meany, Mamaroneck, N. Y., 69—71—140.
Wiffy Cox, Washington, and Frank Strafaci, Brooklyn, N. Y., 65—66—131.
Victor Ghezzi, Deal, N. J., and Ray Lenahan, Providence, R. I., 66—70—136.
Ky Laffoon, Orlando, Fla., and Carl Dann Jr., Orlando, 64—63—127.
Sam Snead, White Sulphur Springs, W. Va., and T. Dennie Boardman, Palm Beach, 66—68—134.
Ralph Guldahl, St. Louis, and Al Lumer, Jacksonville, 69—65—134.
Frank Moore, Mamaronck, N. Y., and Bobby Walker, Jacksonville, 68—69—137.
Lloyd Mangrum, San Francisco, and T. R. Williams, Toronto, Canada, 66—69—135.
Bill Mehlhorn, Louisville, Ky., and Henry Baldwin, Boston, 69—71—140.
Alex Stupple, Chicago, and Don Hamilton, Chicago, 73—68—141.

Fraternity to Present Waldorf with Plaque

Lynn Waldorf, Northwestern university football coach, will be presented with a plaque as the outstanding alumnus of Pi Kappa Alpha fraternity in 1936 at the Founders' day dinner of the Chicago Alumni chapter of the fraternity to be held in the Congress hotel tomorrow.

MOON MULLINS—A SMASH HIT

Field Marks in Danger at Armour Tech

The field events in the ninth annual Armour Tech relays, to be held Saturday evening in the University of Chicago fieldhouse, present great possibilities of record breaking performances.

Al Haller of Wisconsin, who in a duel with Siebert of North Central last year set the present relay record of 13 feet 6¾ inches in the pole vault, will be the only returning record holder.

Siebert seems to be the only dangerous threat to the supremacy of Haller, as evidenced by his recent victory in the Midwest conference meet with 13 feet 4¾ inches, which is 2 inches lower than his best mark.

Davis of Carleton is the only other returning finalist of last season's vault event. Other entries include Powers of Western State [Mich.], Anderson of Augustana, Carr of Illinois Normal, and Sharff, Wisconsin.

Bechel, formerly of Chicago Normal and now an entry from De Kalb Teachers, will attempt to defend his mark of 6 feet 3 inches in the high jump. In recent competition Bechel has cleared the bar easily in a leap at least one inch better than his winning mark last year.

Burke of Marquette, holder of the world high jump record of 6 feet 9½ inches, is expected to beat the De Kalb entry's best try.

OAK LEAFS BOWL 3,181 TOTAL, TOP CLASSIC LEAGUE

The Oak Leaf Motors found the Crocombe alleys to their liking and shot a total of 3,181 which topped the Classic Bowling league last night.

PRAGERS [3,130].				MONARCHS [2,862].			
Thma	181	212	215	Faetz	179	180	173
Devito	167	227	224	Lange	170	188	212
Mar'h	191	150	226	Fuller	164	196	168
Len'n	253	207	203	Mor'n	201	201	199
Fr'tag	223	197	257	Win'g	190	221	220
	1015	993	1122		904	986	972
PABSTS [2,930].				WINKLERS [2,897].			
Sch'nz	193	195	215	Bish'p	180	207	189
Zajac	199	161	182	Butler	182	201	217
Fr'tag	203	193	181	Levine	201	208	185
Krems	200	169	217	Gratz	196	223	182
C'lson	221	206	195	Kra'se	170	177	179
	1016	924	990		929	1016	952
OAK LEAFS [3,181]				WEBERS [2,875].			
M'kau	193	169	177	Weis'l	189	198	202
Leick	218	221	204	Beth	204	202	178
Moon	200	184	258	Garn'y	160	202	179
Kulik	221	209	235	Sowa	193	156	188
Notz	233	235	224	Heer'n	191	200	233
	1065	1018	1098		937	958	980
B. RUTHS [3,063].				KRAFTS [3,132].			
Puc'li	182	193	201	A.R'in	189	216	224
Str'se	204	213	236	Skovie	150	212	179
Chyzy	204	180	185	Lippe	182	245	180
Gold'r	199	215	212	F.R'in	205	215	258
Kr'ske	205	201	233	Pet'en	203	216	258
	994	1002	1067		*929	1104	1099

*Won roll-off.

In the Wake of the News

HERE AND THERE.

FORT LAUDERDALE, Fla., March 17.—"Bingle, bangle, bungle" is enjoying greater vogue than any other form of mild syndicate among hastily formed foursomes on Florida golf courses. This is because relative skill of participants, often playing together only once or twice, is not definitly established; also because under the three B's the dub has a chance, indeed sometimes comes home with the side of bacon.

Procedure, of course, is simple. The bingler is the player first onto the green and receives the agreed sum from each of the other players. Naturally the long distance player has an advantage here. The bangler is the player who approaches nearest the cup. Here the dub may shine. F'instance, the good player may lay a beautiful ball on the green from afar on his third, only to have a player of The Wake's doubtful distinction lie just off the green on his fifth, yet poosh 'em up closer to the pole on his sixth. The bungler is the one who drops the longest putt.

If you have not already tried this plan give it a whirl some time when you have a hapless chap among you.

* *

We always have heard much of the freemasonry and good humor of the turf. A young society lady from Chicago's north side will testify to the freemasonry, but isn't so sure about the good humor after an experience at Tropical Park. In the crowd the Chicagoan bumped somewhat violently into a well groomed, apparently refined woman to whom she profusely apologized, to receive this reply, "Mind your own business and get the hell out of here," as a batch of mutuel tickets were torn to pieces and thrown on the concrete.

Was the polite young lady from Chicago astonished? She was.

* *

Washington's birthday once was regarded as marking the peak of the Florida season. Chambers of commerce figure it was reached this year about March 1, with a much smaller percentage of decline for three weeks thereafter than in former years. In fact, some hotels which admittedly advance rates for the peak did not start the advance until Feb. 15 and continued through March 15.

This longer season long has been the aim of Florida publicity bureaus. Point of resistance, yet unsolved, is to induce visitors to come to these parts before their Christmas and New Year's holidays at home.

* *

Surrealism Impressions in Sport.

When at Wrigley field I expect to see the first baseman dropkick a ball to the half back in left field. He catches it and gallops over the bleachers down Clark street and then back to home plate where a tennis ball hits him as a player swings too hard at the opposing goal tender. The ice is slick and smooth.

Carlos Petros.

* *

Luck Like Mine.

I've got taters in the cellar
An' coal out in the shed,
Hams an' sidemeat in the attic
An' a tight roof overhead.

All the kids is well an' happy
An' my wife is good an' fine—
I just wish that every feller's luck
Was just as good as mine.

The wife is flopping buckwheats,
I've just rode the milkin' stool
And I've fed the stock aplenty
For the weather's sort o' cool;

Wife, she stirred some butter EXTRY
For should Providence design
To send some stranger to our door
With luck NOT good as mine.

One can't always tell, exactly,
Angels sometimes are disguised
And a morsel from your store
May make some tear-blind derelict

See the love of the Divine.
An' even open Heaven's gates
To one with luck like mine.

Bert B. Smiley.

* *

Wise Cracking.

Unless a man keeps his mind employed he will suffer a depression of his own. Coleman Cox.

* *

This Wake Is Conducted by Help! Help! Harvey T. Woodruff.

* *

Do You Remember 'Way Back When:

We had only a fiddle as music for our country dances [1890]?—John A. Chott, Fort Madison, Ia.

Blackhawks, Americans to Meet Tonight

New York, March 17.—[Special.]—The Chicago Blackhawks remained here after their 4 to 3 victory over the Rangers last night to complete their 1936-'37 New York schedule which calls for a final encounter tomorrow night with Red Dutton's Americans, who were eliminated from Stanley cup competition over two weeks ago.

Regardless of the outcome of tonight's battle the Blackhawks asserted their supremacy over both New York teams this season when they vanquished the Rangers Tuesday. In the eight games played against Lester Patrick's forces Clem Loughlin's men won 4 and lost 3. The other ended in a tie.

The last game furnished a big surprise for New York as Manager Patrick had ridiculed the plan of Maj. McLaughlin, owner of the Blackhawks, to Americanize the Chicago team. Patrick objected to the appearance of the Hawks' rookies in National Hockey league contests, characterizing them as "low grade amateurs."

Tomorrow night's lineup:

BLACKHAWKS.		AMERICANS.
Karakas	G	Moore
Burke	R. D.	Jerwa
Schaefer	L. D.	Emms
Romnes	C	Anderson
Jackson	R. W.	Wiseman
Thompson	L. W.	Hammerling

Koelblin Beats Charles for European Ring Title

BERLIN, March 17.—(AP)—Arno Koelblin of Germany won the European heavyweight championship tonight by beating Pierre Charles of Belgium in 15 rounds.

Retriever and Spaniel Owners to Go to School

BY BOB BECKER.

Springer spaniel owners interested in learning how to train their dogs for hunting and field trials again will have an opportunity to go to school this spring and summer, according to an announcement just made by the Springer Spaniel Field Trial Club of Illinois. A. P. Moecher of Aurora, Ill., secretary of the organization, states that the 1937 training class for springer spaniel owners will be in session this spring. It will start Sunday, April 4, at 2 p. m. The first meeting—with motion pictures—will be held in the city hall of Aurora.

This training class, now in its third year, has been effective in teaching spaniel owners what a trained spaniel should do in the field, also how to train the dogs. Classes meet every month in the open near Aurora.

Another outdoor training course for dog owners, one that never has been attempted anywhere in the middle west, also has been announced for April. This is a weekly class for owners of retrievers. Starting the week-end of April 10 free instruction for retriever owners who are members of the Midwest Field Trial club will be provided by Martin Hogan, a member of the field trial committee of that organization.

In both of these courses, one for springer spaniels and the other for such retrievers as the Chesapeake bay, Labrador, Irish water spaniel, and golden retriever, the emphasis is on teaching the owner, not the dog. The owner will be shown how to follow a training routine and then will have to practice the lesson that has been demonstrated.

Senn Leads Qualifiers in Junior Track

Senn dominated the qualifying events for the city high school junior track and field meet at the University of Chicago fieldhouse yesterday by placing nine men in six events in addition to winning points in the final of the pole vault and high jump.

Hartung of Austin won the vault by clearing the bar at 9 feet, 8 inches. Schwarzback and Yost of Senn tied for first place in the high jump at 5 feet, 4 inches.

The finals will be held at the fieldhouse Saturday afternoon, along with the senior finals. The senior primaries will be held today.

The qualifiers:

60 YARD LOW HURDLES—Litt, Senn; Pesavento, Austin; Blumenthal, Senn; Bell, Tilden; Klebba, Schurz; Hamilton, Senn. Best time, Litt, :07.6.

60 YARD DASH—Cousin, Senn; Zell, Lane; Pace, Crane; Fry, Hyde Park; Long, Crane; Gamza, Tilden. Best time, Cousin, :06.7.

660 YARD RUN—Randall, Bowen; Prajka, Tilden; Pradkin, Hyde Park; Beranek, Crane; Kruss, Lane; Moriarity, Lane. Best time, Randall, 1:33.5.

880 YARD RELAY—Tilden, Schurz, Hyde Park, Lane, Crane. Best time, Tilden, 1:41.6.

SHOT PUT [8 pounds]—Litt, Senn; Kaiser, Lane; Atkins, Crane; Dunkel, Senn; Rumisher, Austin; Richards, Steinmetz. Best distance, Litt, 53 feet.

TRIPLE BROAD JUMP—Litt, Senn; Blumenthal, Senn; Long, Crane; Fry, Hyde Park; Wolfson, Englewood; Cousin, Senn. Best distance, Litt, 30 feet 5 inches.

FINALS.

POLE VAULT—Won by Hartung, Austin; Schwarzback, Senn, second; Yomine, Crane, and McKeon, Austin, tied for third and fourth; Muns, Lane, fifth. Height, 9 feet 8 inches.

HIGH JUMP—Schwarzback and Yost, Senn, tied for first and second; Rumschek, Austin; Helem, Du Sable; Bruce, Lane; Kourocos, Lane; Kent, Hyde Park; Heim, Schurz, tied for third, fourth, and fifth. Height, 5 feet 4 inches.

RESUME BASKET PLAY TONIGHT IN B'NAI B'RITH MEET

Second and third round games will be played tonight in the second annual B'nai B'rith Young organization basketball tournament. The games will be divided between four gymnasiums—Franklin Park, Temple Sholom, Sinai temple and Austin town hall.

Tonight's schedule:

SECOND ROUND.
115 Pounds.

Aitchpes vs. Wolf's at Sinai Temple, 7 p. m.

Heavyweights.

B'nai Sabios vs. Young Circle League at Temple Sholom, 7 p. m.

THIRD ROUND.
135 Pounds.

Tuley vs. Kadish or Marks Nathan at Austin Town Hall, 8 p. m.

140 pounds.

Eli Books vs. Geary Boosters at Sinai Temple, 8 p. m.
Ramblers vs. Manhattan at Sinai Temple, 9 p. m.
J. P. I. No. 4 vs. Congress A. C. at Franklin Park, 6 p. m.

Heavyweights.

J. P. I. No. 1 vs. Nelly Ann at Franklin Park, 7 p. m.
Alcazars vs. J. P. I. No. 2, at Franklin Park, 9 p. m.
Bon Amicos vs. Scorpions at Franklin Park, 8 p. m.
Hahns vs. Stancrest at Temple Sholom, 8 p. m.
B. B. Y. O. Center vs. Bronze Memorials at Temple Sholom, 9 p. m.

The DOOR to THRIFT · Netcher's
BOSTON STORE
FALSE TEETH?

Contains over 1/5 lb 39¢
A scientific compound used by thousands — approved by dentists.
Main Floor--Toilet Goods

Quality
THROUGH AND THROUGH

Every sip of Wood-Stock is a delightful sensation. This fine Kentucky Straight Bourbon is so smooth, so mellow, so distinctively good to the taste! Only a high quality whiskey could have so rich a flavor . . . and Wood-Stock is real quality, through and through.

WALTER P. POWERS
CHICAGO

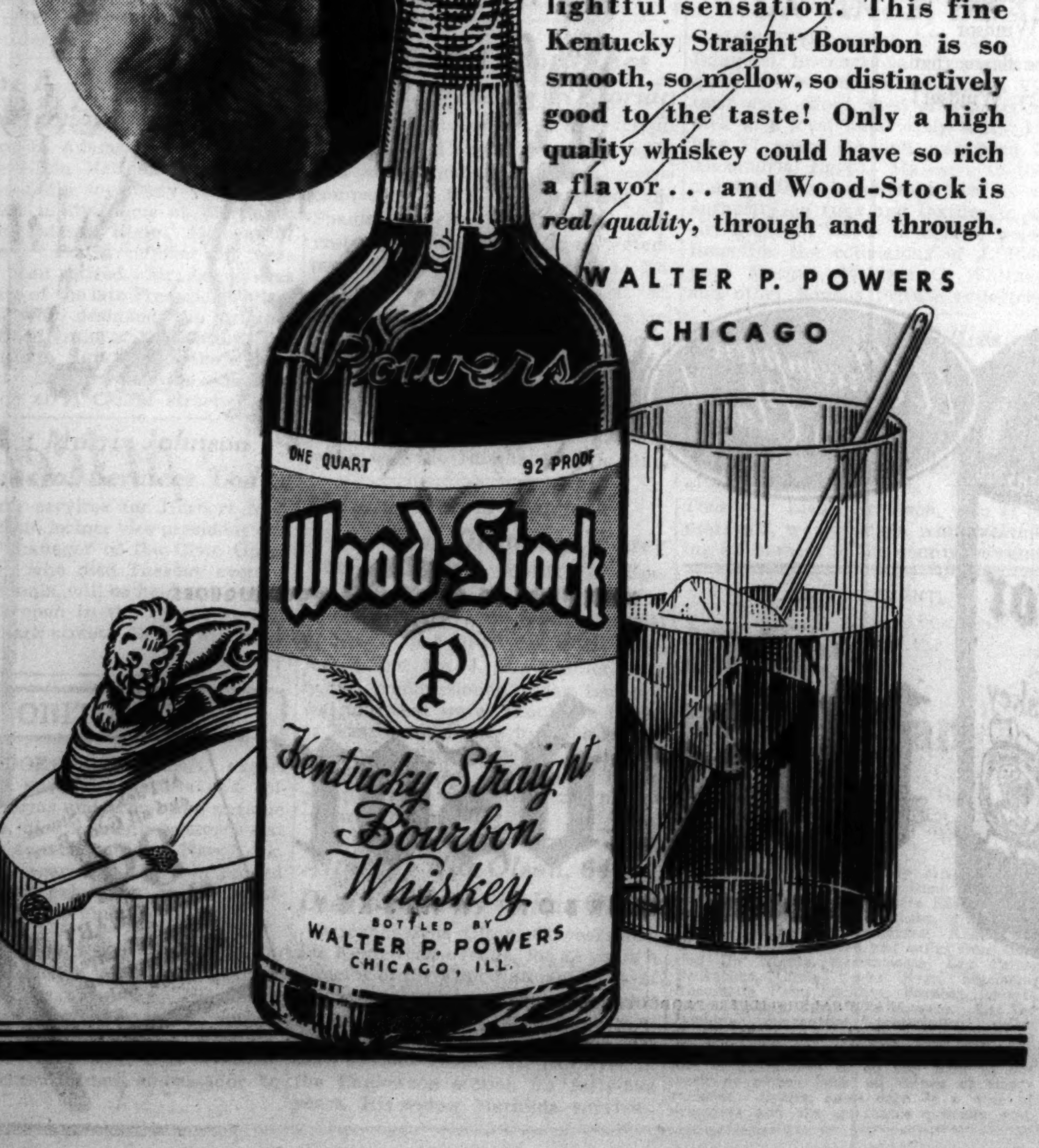

How much is HABIT costing you?

How long has it been since you checked up on your cigar? How sure are you that —*today*—you can't get a lot more pleasure for your money?

If you have been buying your present cigar from sheer force of HABIT—here's a suggestion. *Forget HABIT and make your next cigar a PHILLIES.*

Why PHILLIES? Because you'll find exactly what millions of other smokers have found when they tried PHILLIES. No bitter, bitey, raspy taste . . nothing but the rich, satisfying flavor of fine tobacco to the last puff.

All we ask is that you try PHILLIES—and compare it to your present brand. PHILLIES will quickly prove to you why it is America's largest-selling cigar.

WHY PHILLIES ARE FREE OF BITTER, BITEY, RASPY TASTE

Bayuk selects and buys for PHILLIES the finest and mildest types of Havana, Domestic and Sumatra tobaccos. They are the very pick of the crops.

All PHILLIES tobaccos are aged and mellowed for at least two years—and are cured by the same methods used in making the most expensive cigars . . . BUT BAYUK DOESN'T STOP HERE.

Bayuk owns an exclusive, patented process that removes the bitter oils and harsh elements that ordinary curing methods don't, and can't, get out. No other cigar manufacturer can use this process.

PHILLIES
FOR YEARS, AMERICA'S LARGEST-SELLING 10¢ BRAND
ONLY 5¢

COURSE HEAVY FOR 99TH GRAND NATIONAL RACE

King, Queen Will Attend Steeplechase.

AINTREE, England, March 17.—(AP)—Heavy rains which swamped all England within the last few days spent considerable of their violence in this vicinity, assuring heavy going over the Aintree country both for tomorrow's opening program and the 99th running of the Grand National steeplechase Friday.

Just what effect the excess moisture would have on the steeplechase classic was pretty obscure except that experts agreed it wouldn't be much help to the heavily laden favorite, Golden Miller. Carrying 175 pounds over four and one-half miles of slippery takeoffs and landings appeared a whole lot to ask of any horse.

Delaneige Has Support.

Tips on "sure things" filled the air as the vanguard of the world's steeplechase addicts crowded Liverpool hotels and pubs. Names of horses most frequently heard—barring, of course the "Miller"—were Don Bradman, Ego, the American owned Delaneige, and Puckabelle. The chances of J. B. Snow's Delaneige, which finished second to Golden Miller in 1934, improved hourly as prospect of a muddy track became almost a certainty.

No matter what horse wins, the nation's bookmakers are assured of one of their best seasons in years as the result of the victory of the 33 to 1 outsider, Marmaduke Jinks, in the Lincolnshire handicap today.

The king and queen, attending the Grand National for the first time in years, are due to arrive late tomorrow.

Whitney Horses Run Today.

John Hay Whitney, who will be without a representative in National for the first time in several years, has three entries in tomorrow's races while Mrs. F. Ambrose Clark, has one. Mrs. Clark will be represented by Flying Minutes, a son of the 1925 Kentucky Derby winner, Flying Ebony, in the big race.

B. Hobbs, trainer of Flying Minutes and Frank Gould's What Have You, gave the two American-bred jumpers an outside chance of winning. Flying Minutes has never fallen and three times has jumped part of the Grand National course.

Greb to Fight Ray Sharkey in Chicago Debut

Larry Greb of Milwaukee will make his Chicago debut in a ten round bout with Ray Sharkey, Cleveland, O., lightweight, at Majestic arena tomorrow.

Greb, whose real name is Neil Grubbs, is seeking recognition as a contender for Lou Ambers' championship. If victorious over Sharkey, the 25 year old Milwaukee boxer will strive to obtain a contest with Davey Day, who holds the status of No. 1 challenger in this state, at Mills stadium next summer.

Larry, whose birthplace is Raton, N. M., has been a topnotcher for six years. In 1931 he fought ten rounds to a draw with Chuck Woods at Tucumcari, N. M. He fought Jimmy Garrison at Kansas City, Mo., on two occasions in 1935, winning the first and fighting a draw in the other.

Max Marek and Miss Dolores Simpson of the south side were secretly married just before the former Chicago Golden Gloves champion fought Maurice Strickland at the Stadium Nov. 6, it was learned yesterday. Promoter Pinky George has offered Marek 22½ per cent of the gate receipts to fight Eddie Wenstob at St. Paul April 8, but Manager Pat Kenneally is holding out for a $750 guarantee.

200 CHICAGOANS LEAVE TODAY FOR BILOXI GOLF MEET

Approximately 200 Chicago district golfers will leave on the Illinois Central railroad at 12:30 o'clock today for Biloxi, Miss., where they will compete in a tournament tomorrow, Saturday, and Sunday. The Chicago District Golf association will be represented by at least forty members, according to Chairman Steve Williams of Evanston and Co-Chairman Al McHale of Medinah, who are conducting the trip.

Among the members of the party will be Walter G. Leininger, president of the C. D. G. A.; Larry Rutherford of Medinah, chairman of the tournament committee; J. Edward McMahon of Midlothian; Robert Zeddles, Exmoor, Scotty Fessenden of Bob o' Link; Dwight Bennett of Westmoreland, and Elmer Eulass of Calumet.

OAKLAWN PARK.

FIRST RACE—Purse $600, claiming, 4 year olds and up. Oaklawn course:

*House Baby	110	Leana G.	115
*Billies Orphan	110	*Teenie R.	110
Dixie D.	115	*Barbara Carom	110
*Dorothy Hicks	110	*Scotland Beauty	110
Grey Broom	115	Hiskarita	115
Top Spin	115	Aunt Marie	115

SECOND RACE—Purse $600, 2 year olds, 3 furlongs:

Sweeping Wind	113	Sooty	119
Phil Boy	113	Queen Regnant	110
Glenpool	115	Playdis	110
Claspman	113	Walter L.	113
Jane Vito	116	Dimoworth	119
Setemup	113	Irvian H.	113

THIRD RACE—Purse $600, claiming, 3 year olds. Oaklawn course [165 feet less than 6 furlongs]:

Troubadora	108	*Brush Handle	108
*Happy Road	108	Top Glide	108
Wondering Mike	113	Star Bess	108
*Moon Sweep	108	*Scout Plane	106
Smart Girl	108		

FOURTH RACE—Purse $600, claiming, 4 year olds and up. Oaklawn course:

Our Patty	101	*Blessed Again	102
*Sleepalong	110	Idleworker	112
*Onwentsia	102	Terrier	106
Eddies Brother	112	Tragedian	112
Red Go	112	*Jay D.	106
*Noma F.	102	*Zorana	98

FIFTH RACE—Purse $600, claiming, 3 year olds and up. 1¼ miles:

Squeezer	107	Jawapa	107
Aukai	107	Handsome Hal	107
Just Frank	110	Sleepy Joe	107
Jonnie Nuchols	107		

SIXTH RACE—Purse $600, claiming, 4 year olds and up. 1¼ miles:

Our Pal	112	Miss Adele	107
Oaten	112	Marion Burr	107
Don Tasker	112	Texas Pal	107
Devilish Nick	112	Frumper	112
Camp Craig	112		

SEVENTH RACE—Purse $600, claiming, 3 year olds, 1 mile and 70 yards:

Tuleyries Ruby	107	Cracksman	109
Saludean	109	*Atina	99
Golden Gower	112	*Kiddie	104
*Shebang	102	*Sealine	102

EIGHTH RACE—Purse $600, claiming, 4 year olds and up. Oaklawn course:

Sainte D'Espoir	115	Nagatha	115
*Shoot	110	*Nary Blank	110
Sayloma	115	Volgadale	115
Rolanda	115	*Curling	110
Evening Gown	115	Squeeze Out	115
Hard Chase	115	Lady Patrol	115

*Apprentice allowance claimed.

SMITTY—THINK AGAIN

TROPICAL PARK ODDS & JOCKIES

FIRST RACE—Purse $800, claiming, 4 year olds and up, ¾ mile:

Horse.	P. P.	Wt.	Jocky.	Odds.
Epitaph	2	111	J. Jackle	5-1
Fervid	1	107	C. K'singer	20-1
Uppercut	12	116	E. Porter	20-1
Second Guess	3	111	A. Schmidl	5-2
Lum Joy	4	110	L. Balaski	15-1
Jack Snipe	9	115	H. Le Blanc	10-1
Robert S.	7	104	S. Sarno	20-1
Cania	5	104	No boy	20-1
Jackfull	6	105	No boy	30-1
Sandy Boy	8	105	No boy	30-1
Stool Pigeon	10	107	No boy	6-1
Grattan	11	107	No boy	30-1

SECOND RACE—Purse $800, claiming, 3 year olds, ¾ mile:

Aftermath	4	110	C. K'singer	5-2
Tellingyou	8	110	No boy	12-1
Monon Lad	5	105	C. Swain	15-1
Lucky Jean	3	100	J. Barbar	7-5
Ipso Facto	6	110	W. Wright	5-1
Company	7	110	S. Coule	5-1
Cromarty	1	110	No boy	30-1
Nipponese	2	110	No boy	30-1
Sweep Boy	9	105	H. Le Blanc	12-1
Saidona	10	100	No boy	20-1

THIRD RACE—Purse $800, claiming, 2 year olds, 4 furlongs:

War Jest	11	102	No boy	20-1
Bob Lee	2	110	L. Balaski	15-1
Chanceful	5	110	E. Steffen	4-1
Oddesa Lady	1	107	J. Westrope	8-1
Warlaine	4	110	J. Lynch	10-1
Bestest	8	107	No boy	4-1
Ninki	3	110	M. Corona	20-1
Bertillon	6	110	C. K'singer	15-1
Upsee Dutch	7	113	J. Wagner	20-1
Lady Peg	9	110	No boy	20-1
High One	10	117	No boy	5-1
Maemute	12	110	E. Litzenb'r	5-2

FOURTH RACE—Purse $800, claiming, 3 year olds, 1 mile:

Prince Gay	5	110	F. Horn	10-1
Goldspray	1	108	C. K'singer	3-1
Khay	3	105	No boy	6-1
Molasses Bob	7	113	S. Renick	5-2
Manda's Baby	4	100	J. Barba	6-1
Madonna	6	97	H. Le Blanc	3-1
Foolem	2	113	J. Renick	15-1

FIFTH RACE—Purse $1,000, handicap, 3 year olds and up, 6 furlongs:

Vote Boy	4	116	J. Jaekle	5-1
Empty Bottle	1	118	T. May	7-5
Kievex	2	110	E. Arcaro	8-1
Stubbs	5	117	J. Westrope	5-2
Finisher	3	110	S. Renick	3-1

SIXTH RACE—Purse $800, claiming, 3 year olds, 1 mile:

Touche	7	108	R. Morrison	8-1
Oddessa Boy	2	113	J. Westrope	8-1
Slippery Jim	4	107	J. Wagner	8-1
Broadway Maid	3	109	No boy	3-1
Miss Pecan	8	109	H. Le Blanc	4-1
Jeanne Fetzko	1	102	No boy	6-1
Dark Sun	5	108	C. Swain	3-1
Sir Reg	6	113	C. Stevens'n	20-1

SEVENTH RACE—Purse $800, claiming, 4 year olds and up, 1 1-16 miles:

Dark Winter	4	117	E. Arcaro	5-2
Count Me	9	108	A. Schmidl	6-1
Dirigible	10	112	H. Le Blanc	4-1
Albuquerque	8	109	C. Bierman	4-1
Prince Dean	2	109	A. Clutter	10-1
Emvee	5	113	J. Westrope	6-1
Baydrop	1	112	No boy	10-1
Chambersburger	3	110	No boy	8-1
Bichloride	6	109	C. Swain	10-1
Happy Flag	7	106	J. Wagner	20-1

EIGHTH RACE—Purse $800, claiming, 4 year olds and up, about 1¼ miles:

Hot Cake	5	119	E. Arcaro	2-1
Move Faster	4	113	C. Bierman	7-5
Treasure Ship	7	108	No boy	10-1
Luculent	1	111	No boy	4-1
Double Finesse	3	105	M. Sarno	20-1
Battle Coo	2	110	S. Coule	20-1
Myponne	6	113	W. Wright	12-1
Westy's Duchess	8	106	J. Barba	15-1

NINTH RACE—Purse $800, claiming, 4 year olds and up, 6 furlongs:

Midnight Flyer	5	104	No boy	5-1
Contribute	11	112	E. Arcaro	6-1
Balcony	1	100	J. Barba	20-1
King Bee	6	105	A. Schmidl	3-1
Many Moons	12	109	J. Wagner	4-1
Little Dinah	3	111	T. May	4-1
Bullfinch	10	104	No boy	20-1
Destined	2	100	H. Le Blanc	15-1
Clapworth	4	107	No boy	30-1
Again	7	104	No boy	10-1
Chinese Indian	8	112	C. K'singer	20-1
Chance Queen	9	104	No boy	20-1

TROPICAL PARK FORM CHART

FIRST RACE—One mile. Three year olds. Maidens. Purse $800. Net value to winner, $600; second, $120; third, $60; fourth, $20. Weather clear; track fast.

Horse—	Wt	PP	St	¼	½	Str	Fin	Jocky	Eq odds
SIDESTEPPER	114	1	11	5 h	3 1½	1 h	1 ½	W.D.Wright	2.20-1
UBALD G.	105	10	8	3 2	1 1	2 5	2 6	H.LeBlanc	5.00-1
LAST HARVEST	118	7	4	6 5	4 1	4 3	3 h	E.Arcaro	2.50-1
LINLACE	105	3	1	1 1	2 3	3 2	4 ½	J.Deering	31.00-1
†BLACK TIMBER	102	9	7	8 2	7 ½	5 2	5 ½	M.Sarno	15.35-1
TOBACCO BUYER	113	12	9	7 h	8 1	6 ½	6 h	J.Barba	11.50-1
BLACK COHORT	110	6	10	11 8	11 10	7 2	7 2	J.Mattioli	11.25-1
†MODEST MANNERS	110	4	5	9 1½	10 h	8 5	8 2	J.Rosen	15.35-1
SNOOD	110	11	12	10 ½	9 1	9 5	9 10	R.Wholey	115.15-1
OLO MOR	108	2	3	4 1	5 h	10 6	10 10	C.Kurtsinger	17.70-1
GOLDSPUN	109	8	6	12	12	12	11 3	E.Porter	82.10-1
UNKNOWN WORLDS	110	5	2	2 h	6 3	11 1	12	F.Maschek	47.45-1

†W. L. Franc-Mrs. M. F. Shapoff entry.

Time, 1:40 2-5. Two dollar mutuels paid: Sidestepper, $6.40 straight, $3.70 place, $2.80 show; Ubald G., $5.40 place, $3.30 show; Last Harvest, $3.20 show. Winner, br. g., 3, by Broadway Jones-Bonny Bess. Owner, P. T. Chinn. Trainer, F. E. Kraft. Start good. Won easily; place same.

SIDESTEPPER was much the best. He made up ground gradually, took lead in stretch, and won with boy sitting still. UBALD G. raced LINLACE into defeat, but could not stall off the winner's bid. LAST HARVEST finished fast. LINLACE tired badly in last quarter mile. BLACK TIMBER ran good race.

SECOND RACE—Six furlongs. Three year olds and up. Claiming. Purse $800. Net value to winner, $600; second, $120; third, $60; fourth, $20.

Horse—	Wt	PP	St	¼	½	Str	Fin	Jocky	Eq odds
MARSON	115	1	3	3 3	3 5	1 4	1 5	C.Bierman	3.10-1
B. EIGHTY	113	5	2	2 1	2 1	2 3	2 1½	J.Barba	1.40-1
VEILED LADY	105	7	5	5 1½	5 2	4 ½	3 2	H.LeBlanc	12.25-1
FAIR TIME	120	6	4	4 2	4 2	5 3	4 1	J.Deering	8.35-1
CLIENTELLE	115	3	7	6 1	6 5	6 3	5 3	J.Jaekle	52.80-1
BRAVO CARUSO	101	2	1	1 ½	1 h	3 2	6 5	A.Shemidl	3.45-1
SHINING KNIGHT	113	4	6	7 5	7 6	7 3	7 10	C.Swain	42.70-1
COLOR SKETCH	102	8	8	8	8	8	8	M.Sarno	165.70-1

Time, 1:11. Two dollar mutuels paid: Marson, $8.20 straight, $3.80 place, $3.00 show; B. Eighty, $2.70 place, $2.50 show; Veiled Lady, $4.20 show. Winner, br. or blk. g., 5, by Misstep-Hazel Spears. Owner, LeMar Stock Farm. Trainer, L. Morris. Start good. Won easily; place same.

MARSON broke a bit slow, but moved up gamely, circled field around turn, took lead in stretch, and won under stout restraint. B. EIGHTY was used up racing BRAVO CARUSO into defeat and tired badly. VEILED LADY closed a big gap. FAIR TIME had no mishap. BRAVO CARUSO ran a very bad race.

THIRD RACE—Four furlongs. Two year olds. Claiming. Purse $800. Net value to winner, $600; second, $120; third, $60; fourth, $20.

Horse—	Wt	PP	St		¼	Str	Fin	Jocky	Eq odds
BLUE GROTTO	110½	6	2	...	1 h	1 ½	1 3	J.Westrope	4.25-1
RICH CREAM	105	1	1	...	2 1½	2 4	2 2	N.Wall	4.80-1
SPANISH FLY	111	5	3	...	5 2	4 1½	3 3	A.Cooper	2.00-1
MISS DOLLY KAY	111	9	7	...	4 3	3 1	4 1	C.Kurtsinger	2.45-1
DOMINANT DARBY	110	10	5	...	3 1½	5 4	5 5	L.Balaski	73.75-1
BROAD VISION	108	4	10	...	9 1	6 1½	6 2	J.Wagner	40.65-1
LIGHTLY	110½	3	4	...	8 1	7 ½	7 h	R.Wholey	89.85-1
RAZZLE DAZZLE	104	8	8	...	7 2	8 3	8 5	H.LeBlanc	8.50-1
MERAB	111	7	6	...	6 1	9 3	9 4	J.Rosen	97.95-1
SOU FENG	110½	2	9	...	10	10	10	E.Steffen	24.15-1

Time, :47 2-5. Two dollar mutuels paid: Blue Grotto, $10.50 straight, $5.70 place, $3.60 show; Rich Cream, $5.60 place, $4.00 show; Spanish Fly, $3.10 show. Winner, br. f., 2, by Nassak-Dizzy Spin. Owner, A. C. Rose. Trainer, W. Gillespie. Start good. Won easily; place driving.

BLUE GROTTO, showing a high turn of speed, raced RICH CREAM into defeat and drew away, winning easily. RICH CREAM had no excuse. She wore blinkers, broke fast, but was next best. SPANISH FLY, slow to begin, came through on inside and finished with a rush. MISS DOLLY KAY was hard ridden all the way. DOMINANT DARBY tired. There was a lot of rough work just after the start, in which several were knocked out of contention. SOU FENG was the chief sufferer.

FOURTH RACE—Four furlongs. Two year olds. Fillies. Purse $800. Net value to winner, $600; second, $120; third, $60; fourth, $20.

Horse—	Wt	PP	St		¼	Str	Fin	Jocky	Eq odds
GENEVRA M.	112	5	1	...	1 1½	1 h	1 1½	L.Balaski	4.35-1
SING LOW	112	3	2	...	2 ½	2 3	2 ½	W.D.Wright	2.95-1
MISS APPREHEND	112	6	3	...	3 1	3 3	3 3	J.Westrope	10.70-1
SEPTIME	112	8	4	...	4 4	4 ½	4 n	E.Arcaro	5.40-1
SINGING SLAVE	112	1	5	...	5 3	5 5	5 8	C.Kurtsinger	1.65-1
JACQUELINE M.	110½	7	6	...	6 4	6 ½	6 h	E.Steffen	26.20-1
CROIX DE TOUR	110½	4	7	...	7 5	7 5	7 5	J.Rosen	78.80-1
MAI-SHEK	108	2	8	...	8	8	8	E.Porter	113.40-1

Time, :47 1-5. Two dollar mutuels paid: Genevra M., $10.70 straight, $5.30 place, $4.20 show; Sing Low, $4.00 place, $3.40 show; Miss Apprehend, $5.00 show. Winner, b. f., 2, by Percentage-Homebody. Owner, J. W. Parrish. Trainer, J. G. Goode. Start good. Won driving; place same.

GENEVRA M., showing marked improvement over recent efforts, broke alertly, displayed unusual speed, and held on gamely. SING LOW was hustled along from the start and was next best. MISS APPREHEND ran good race. SEPTIME displayed good early speed. SINGING SLAVE ran a very poor race.

FIFTH RACE—Six furlongs. Three year olds. The Irish Lad. Purse $800. Net value to winner, $600; second, $120; third, $60; fourth, $20.

Horse—	Wt	PP	St	¼	½	Str	Fin	Jocky	Eq odds
SWAHILI	110	4	6	4 1½	4 3	4 ½	1 ½	N.Wall	1.65-1
IDLE MIDGET	110	3	2	1 h	1 h	1 h	2 nk	C.Kurtsinger	9.25-1
RAINLAND	113	8	1	2 ½	2 2	2 3	3 1	J.Barba	4.60-1
PROPH	113	1	5	3 1½	3 1½	3 1½	4 3	H.LeBlanc	3.70-1
DAYTONIAN	110	9	4	6 3	5 h	6 5	5 3	C.Landolt	20.20-1
DEBATE	109	7	3	5 h	6 5	5 3	6 2	A.Schmidl	5.30-1
BARON GRAY	110	5	7	7 3	7 1	7 ½	7 h	L.Balaski	42.00-1
HARVESTING	112	2	9	8 3	8 3	8 5	8 10	W.D.Wright	104.45-1
LARRIGAN	107½	6	8	9	9	9	9	J.Wagner	93.10-1

Time, 1:11 1-5. Two dollar mutuels paid: Swahili, $5.30 straight, $4.00 place, $3.10 show; Idle Midget, $6.90 place, $4.20 show; Rainland, $3.90 show. Winner, b. c., 3, by Sir Gallahad III.-Maradadi. Owner, Marshall Field. Trainer, G. M. Odom.

SWAHILI was a bit slow to get into his stride, was hustled along in early part, attempted to go around leader on stretch turn, but instead was steered to the inside and, closing with a good burst of speed, won going away. IDLE MIDGET quickly ran into lead, displayed keen speed, and held on well. RAINLAND on the outside all the way. PROPH was slightly interfered with at half mile pole. DEBATE finished fast on inside.

SIXTH RACE—One mile and a sixteenth. Three year olds and up in class C. The St. Patrick's handicap. Purse, $1,000 added. Net value to winner, $725; second, $180; third, $90; fourth, $30.

Horse—	Wt	PP	St	¼	½	Str	Fin	Jocky	Eq odds
DNIEPER	114	4	3	3 1	3 h	3 3	1 h	E.Arcaro	4.05-1
CHANCER	114	2	4	1 1	1 1	1 h	2 h	N.Wall	5.65-1
STOCKS	112	3	1	4 1	4 2	2 3	3 4	H.LeBlanc	2.40-1
BRANDON PRINCE	116	5	2	5	5	5	4 3	C.Kurtsinger	1.30-1
PAGEBOY	100	1	5	2 1	2 2½	4 3	5	J.Barba	25.00-1

Time, 1:44 1-5. Two dollar mutuels paid: Dnieper, $10.10 straight, $5.70 place, $4.30 show; Chancer, $5.50 place, $4.10 show; Stocks, $3.30 show. Winner, ch. g., 4, by Kiev-Nerva. Owner, M. Goldblatt. Trainer, same. Start good. Won driving.

DNIEPER, going in much improved form, was rated along under good handling, came around field in stretch and, closing with a great rush, won in final nod. CHANCER broke from outside the stalls, got away in motion, set fast pace, and held on gamely. STOCKS slipped through on inside all the way, but was in close quarters right at end. BRANDON PRINCE trailed far back all the way. PAGEBOY had plenty of speed for six furlongs.

SEVENTH RACE—One mile and a sixteenth. Four year olds and up. Claiming. Purse $800. Net value to winner, $600; second, $120; third, $60; fourth, $20.

Horse—	Wt	PP	St	¼	½	Str	Fin	Jocky	Eq odds
THUMBS DOWN	110	4	4	3 1½	3 ½	1 h	1 1	R.Merritt	14.40-1
BE BIG	104	1	1	2 4	2 1½	2 3	2 h	H.LeBlanc	4.90-1
JOHN WERRING	106	5	2	1 1	1 1	3 2	3 1	J.Jaekle	12.20-1
BATTLING GIRL	107½	7	5	5 3	5 10	5 10	4 h	E.Porter	2.10-1
SPARTAN LADY	110	3	6	4 ½	4 3	4 1	5 10	J.Westrope	3.35-1
THIRTEEN STARS	112	2	3	6 5	6 5	6 3	6 2	W.D.Wright	3.85-1
ANHELATION	109	6	7	7	7	7	7	A.Schmidl	21.20-1

Time, 1:45. Two dollar mutuels paid: Thumbs Down, $30.80 straight, $14.80 place, $8.30 show; Be Big, $6.00 place, $4.50 show; John Werring, $8.50 show. Winner, b. g., 4, by Midway-Sentimental. Owner, Mrs. S. A. Ketchell. Trainer, A. Ketchell. Start good. Won driving; place same.

THUMBS DOWN moved up fast in run down backstretch, took lead entering stretch, and held on well. BE BIG raced JOHN WERRING into defeat but weakened suddenly. JOHN WERRING appeared beaten on turn, but came again at end. BATTLING GIRL closed gamely.

EIGHTH RACE—One mile and a furlong. Four year olds and up. Claiming. Purse $800. Net value to winner, $600; second, $120; third, $60; fourth, $20.

Horse—	Wt	PP	St	¼	½	Str	Fin	Jocky	Eq odds
BOUNDING COUNT	106	4	7	8 1½	5 h	1 h	1 h	H.LeBlanc	2.25-1
AMERICAN PRINCE	110	1	1	4 ½	4 3	2 h	2 3	A.Schmidl	2.90-1
ARGOAN	112	6	2	1 1½	1 1½	3 3	3 3	E.Arcaro	3.55-1
BERRY PATCH	108	2	3	3 1½	2 1	4 ½	4 1	C.Kurtsinger	5.30-1
SUN CAMP	105	3	6	7 ½	6 1	5 3	5 4	R.Merritt	8.10-1
MOPECO	111	5	9	9	8 ½	7 6	6 3	F.Slamey	49.55-1
PARADOX GIRL	101	9	5	2 h	3 1	6 ½	7 4	J.Joekle	53.20-1
SPOILED BOY	111	7	8	6 1	7 1½	8 3	8 3	A.Vesseli	127.75-1
VANCE	111	8	4	5 5	9	9	9	E.Porter	49.55-1

Time, 1:53. Two dollar mutuels paid: Bounding Count, $6.50 straight, $3.70 place, $2.40 show; American Prince, $4.70 place, $2.90 show; Argoan, $2.60 show. Winner, ch. g., 5, by Reigh Count-In Bounds. Owner, P. B. Codd. Trainer same. Start good.

BOUNDING COUNT began to move up around turn, was lucky to get through and, closing fast, won in last stride. AMERICAN PRINCE ran into lead on turn, but was weakly ridden all through stretch. ARGOAN had speed for seven furlongs, then tired. He has a choppy way of going. BERRY PATCH ran well. SUN CAMP had more early speed than usual.

TODAY'S SELECTIONS

TROPICAL PARK, CORAL GABLES, FLA. [Fast.]

1—Epitaph, Fervid, Uppercut.
2—Aftermath, Tellingyou, Monon Lad.
3—War Jest, Bob Lee, Chanceful.
4—Prince Gay, Goldspray, Khay.
5—VOTE BOY, Empty Bottle, Kievex.
6—Touche, Oddesa Boy, Slippery Jim.
7—Dark Winter, Count Me, Dirigible.
8—Hot Cake, Move Faster, Treasure Ship.
9—Midnight Flyer, Contribute, Balcony.

FAIR GROUNDS, NEW ORLEANS, LA. [Fast.]

1—Albino, Moandmo, Overlap.
2—St. Ives, Mitzi Kai, Chigal.
3—MY BLAZE, Authority, Sioux Chief.
4—Merovech, Witharral, Baldy.
5—Aurica, Bombastic, Barcardi Sweep.
6—Union, Teddy Carl, Golden Nut.
7—Playbook, Taipan, Spicson.
8—Peter J. Peel, Redwick, Portam.
9—Zowie, Skotchy, Love Lost.

OAKLAWN, HOT SPRINGS, ARK. [Fast.]

1—Scotland Beauty, Whiskarita, Grey Broom.
2—Sooty, Setemup, Glenpool.
5—Jawapa, Aukai, Squeezer.
4—Jay D., Idle Worker, Blessed Again.
3—Scout Plane, Happy Road, Moon Sweep.
6—OUR PAL, Texas Pal, Frumper.
7—Atina, Saludean, Cracksman.
8—Volgadale, Rolanda, Curling.

EPSOM DOWNS, HOUSTON, TEX. [Fast.]

1—Able Abe, Barrido, Oswego Princess.
2—Leros, Animate, Sophist, Bill Lutz.
3—John Bane, Irish Wake, Alkali.
4—ALWINTER, Back Fence, High Hand II.
5—Bunny Martin, Regardless, Speed Limit.
6—Free Advice, Witch Lore, Mottled.
7—Hoptoit, Luna Bright, Van Hastings.
8—Phrixus, Hurry Hawk, Photography.

TANFORAN, SAN BRUNO, CAL. [Track slow.]

1—Screen, Lobitos, Brilliant Queen.
2—Show Card, Royal Kate, Bottle Neck.
3—Rebecca Lee, Pipe Down, Will Do.
4—Silver Palm, Tonta, Sun Spice.
5—SKY PIRATE, Dark Zeni, Cold Water.
6—American Emblem, Sickle Bill, Portden.
7—Diane S., Little Lad, Master Time.
8—Salz, Sweetman, Footwork.
9—Toro Blue, Pass Up, Flagtime.

Daily Doubles

TROPICAL PARK.
Side Stepper and Marson....$26.40

EPSOM DOWNS.
Solar Maid and Brides Delight....$15.40

FAIR GROUNDS.
Jerry Flirt and Donna James....$944

OAKLAWN PARK.
Goldman and Yankee Waters....$102.40

EPSOM DOWNS ENTRIES.

FIRST RACE—Purse $500, claiming, 3 year olds and up, 6 furlongs:

*Able Abe	108	*Gold Dollar	103
Over Rose	108	*Barrido	108
*Royal Command	108	*Jessie P.	108
*Jean Mac	103	Corida	108
*Oswego Princess	103	*Naughty Polly	103
*Gypsie Chief	108		

SECOND RACE—Purse $500, claiming, 3 year olds and up, 6 furlongs:

*Mokena	107	*Skidmore	108
*Little David	108	*Bill Lutz	108
*Leros	112	Declaration	113
*Animate	107	*Sophist	112
*Parisian Witch	108	*Unlawful	108
*John Doe	112		

THIRD RACE—Purse $500, claiming, 3 year olds and up, 6 furlongs:

*Ouray	108	*Alkali	108
Eva R.	108	*Golden Crystal	103
*Irish Wake	108	*Georgia Lily	103
Raffles Lad	113	*John Bane	112
*Contrary	103	Her Hero	113
Mario	113		

FOURTH RACE—Purse $500, claiming, 3 year olds and up, 5½ furlongs:

*Alwintour	113	High Hand II.	109
*Jack O' Spades	105	Catchall	114
Miss Webb	113	*Grimaldi	101
Howard G.	106	Sun Mica	106
*Drombo	105	*Back Fence	109

FIFTH RACE—Purse $600, claiming, 4 year olds and up, 6 furlongs:

*Regardless	99	*Bunny Martin	103
*Speed Limit	112	*Sadie F.	107
Porcellus	108	*Euryalus	104

SIXTH RACE—Purse $500, claiming, 3 year olds and up, 1 mile:

*Mottled	112	*Carus Clarus	112
*Milandra	107	*Nervous Lady	107
*Sweet Manners	107	*Witch Lore	112
*Persian Step	107	Lady Briar	100
Owitch	100	Ria Nara	112
*Ben Bernie	112	Free Advice	117

SEVENTH RACE—Purse $500, claiming, 3 year olds and up, 1 mile:

Luna Bright	112	Escomur	100
Exceed	112	*Mary Stenson	107
*Hoptoit	112	*Manteca	112
Mindalo	100	*Off Side	100
*Storm Angel	112	Oklahoma Farmer	117
*Rich Girl	107	Van Hastings	117

EIGHTH RACE—Purse $500, claiming, 3 year olds and up, 1 mile:

*Chatterly	112	*Flaming Light	112
*Sad Knight	112	*Santa Marita	95
*Phrixus	112	*Finger Wave	107
*Handy Baggage	112	*Bunting Jr.	112
*Captain Red	112	*Photography	112
Miss Cardenas	112	*Hurry Hawk	112

*Apprentice allowance claimed.

OAKLAWN PARK RESULTS.

FIRST RACE—Purse $600, claiming, 3 year olds, Oaklawn course [165 feet less than 6 furlongs]:

Goldman, 111 [Dotter] ... 3.10 2.40 2.30
Frank C., 111 [Johnson] .. 4.10 3.00
Georgia Meaden, 108 [Catrone] ... 3.30
Time, 1:08 4-5. Hood Cover, Crushed Ice, Sophia C., Eruption, and Kansascitian ran.

SECOND RACE—Purse $600, claiming, 4 year olds and up, Oaklawn course [165 feet less than 6 furlongs]:

Barnstormer, 107 [Machado] ... 5.60 3.40 3.20
Golden Spur, 115 [Cooper] 4.40 4.40
Peter Pepper, 112 [Mozer] 5.20
Time, 1:10. Computer, Wee Lukie, Muscle In, Canter Boy, and Peach Token ran.

THIRD RACE—Purse $600, claiming, 4 year olds and up, Oaklawn course [165 feet less than 6 furlongs]:

Yankee Waters, 107 [Smith] 21.80 12.30 5.70
Merrily On, 110 [Eccard]. 3.90 2.90
Wax, 110 [Hutton] 4.30
Time, 1:09. Broadway Juel, Mintdrift, Spitten Image, Barney Keen, and Chaumont ran.

FOURTH RACE—Purse $600, claiming, 4 year olds and up, Oaklawn course:

Surveyor, 109 [Hutton]....19.60 6.60 4.60
Forced Landing, 106 [Ryan] 5.10 4.10
Headin' Home, 112 [Faust] 4.60
Time, 1:08. Iceberg, Pharatime, Sea Gull, Baranca, Gold Ti, Leading Bet, and Mort's Pal ran.

FIFTH RACE—Handicap, purse $800, 3 year olds and up, 1 mile and 70 yards:

Miss Premier, 98 [Ryan]...14.30 6.30 3.90
Sun Apollo, 104 [Smith].. 3.50 3.00
Up and Up, 113 [Josephson] 4.60
Time, 1:41 [new track record]. Kenty, Teddy Haslam and Cristate ran.

SIXTH RACE—Purse $600, claiming, 4 year olds and up, 1 mile and 70 yards:

Dixie Bee, 103 [Ryan] 13.30 7.40 5.00
Cablegram, 107 [Gonzales] 7.10 5.60
Schuie, 105 [Johnson] 7.00
Time, 1:42 3-5. Black Hat, Christine Adee, Topway, Logwood, Silent Don, *My Filly, *Malay, and Ricciardo ran.
*Field.

SEVENTH RACE—Purse $600, claiming, 4 year olds and up, 1⅛ miles:

Nessus, 107 [Ryan]........ 5.20 2.90 2.50
Frank Ormont, 112 [T'ker] 5.10 4.20
Lucy, 102 [Johnson]...... 3.90
Time, 1:51 3-5. Catino, Kayak, Mariolet, and Dixie Dan ran.

FAIR GROUNDS RESULTS.

FIRST RACE—Purse $700, claiming, 3 year olds and up, 1 1-16 miles:

Sky Lad, 107 [Duffy].. 5.40 3.20 2.40
High Diver, 110 [Caperton] 4.00 2.80
Anklets, 106 [Hanauer].... 3.00
Time, 1:46. King Carl, Manhattan, and Copper Tube ran.

SECOND RACE—Purse $600, claiming, 3 year old maidens and winners of one race, 6 furlongs:

Jerry Flirt, 106 [Dyer]....34.80 15.80 7.80
Visibility, 111 [Mojena] 16.20 8.40
Gabriel, 115 [Turner]...... 3.00
Time, 1:14 2-5. *Petrova, Candy Wrapper, *Fight Back, *City Limit, Reilthing, Pot of Fire, Miss Whiskaway, Miss Ivory, and Safe Porte ran.

THIRD RACE—Purse $600, claiming, 3 year olds and up, 5½ furlongs:

Donna James, 107 [McCoy].34.40 13.40 7.60
Margaret G., 106 [Marrero] 7.60 4.80
Fayette Prince, 111 [Dubois] 4.00
Time, 1:07. In Memory, *Verna T., *Sandy Mack, Between Bells, Canusee, *Exilda, Learoyd, Doc Oster and Itsie Bitsie ran.

FOURTH RACE—Purse $600, allowances, 2 year olds, ½ mile:

White Castle, 117 [Corbett] 4.80 3.20 2.60
Bentaur, 117 [A.Richard] 4.20 3.20
Neil Jay, 117 [L.Turner].. 4.80
Time, :47 3-5. Prince Alex, Sink or Swim, *Stephen Jay, Two Nations, Bottom Row, Maryan D., Jim Cornell, and *High Sheriff ran.
*Lone Star stable entry.

FIFTH RACE—Purse $700, allowances, 4 year olds and up, 6 furlongs:

Dorothy B., 103 [Dubois] 6.20 4.00 3.40
Sir Michael, 108 [O'Malley] 7.60 5.00
Palm Island, 108 [Napier].. 5.40
Time, 1:15 3-5. Buster Boy, Sir Ten, Col. Bixer, *Woodlander, Boy Valet, *Marcabala, and Jokester ran.
*B. Hernandez entry.

SIXTH RACE—Purse $800, allowances, 3 year olds, 6 furlongs:

The Shooter, 118 [Corbett] 9.20 4.60 2.60
Jewell Dorsett, 113 [Dubois] 3.00 2.20
Honey Cloud, 113 [Pascuma] 3.60
Time, 1:12. High Lark, Dead Calm, Lucky Color, and High Polish ran.

SEVENTH RACE—Purse $600, allowances, 3 year olds, 1 mile:

Grey Count, 112 [Corbett] 3.00 2.60 2.40
Maestrom, 102 [Duffy].... 4.40 3.40
†Red Raider, 107 [Dyer]... 5.00
Time, 1:40. Balkonian, Baby Joe, †Miss Adams, Myron, Miss Nico and Lauretta J. ran. †Mrs. J. C. Gillem and D. McKinley entry.

EIGHTH RACE—Purse $600, claiming, 4 year olds and up, 1⅛ miles:

Penmar, 110 [Marrero]... 9.40 4.60 3.00
Trek, 104 [Duffy]........ 5.40 3.80
Probationer, 110 [Simpson] 4.60
Time, 1:55. Gee Gee, *Theorem, Gay Days, *Miss Belize, Luke Commoner, Peter Dixon, *Miss Donovan, Foxland Hall, and Albess ran. *Field.

EPSOM DOWNS RESULTS.

FIRST RACE—Purse $500, claiming, maidens, 3 year olds and up, 6 furlongs:

*Solar Maid, 100 [Piers'n] 4.90 3.40 3.20
Flodur, 100 [Hauer]...... 3.90 3.40
*Masked Bud, 100 [Rob'ts] 3.20
Time, 1:15. Gold Peep, Juor, Bens Wonder, All Time, Night Out, Tibbar, Bashful Lover, Rolled Notes and *Anna Shot ran.

SECOND RACE—Purse $500, claiming, 4 year olds and up, 5 furlongs:

Brides Delight, 100 [R'ts] 6.90 3.20 2.80
Apronette, 101 [Vedder].. 4.90 3.90
Lugen Luggage, 101 [Cor'y] 4.30
Time, 1:01. Seraphic Knight, My Bow, Bunting On, The Jurist, Motoring Miss, American Red, *Over Rose and *Gray Porte ran.

THIRD RACE—The Shamrock, Purse $500, allowances, 2 year olds, 4½ furlongs:

Cometa, 114 [M.L.Fallon] 3.40 2.30 2.20
†Diavola Boy, 110 [S'ders] 3.30 2.80
Lantana, 107 [Pierson]... 2.90
Time, 0:55. †War Infant, ‡Pallo, Born Black, ‡Rolls Nice and Mr. Grief ran.
†Valdina farm entry. ‡Mrs. F. W. Ebert entry.

FOURTH RACE—The Galveston Handicap, purse $1,000, 3 year olds, 6 furlongs:

‡Eagle Pass, 116 [S'ders]. 5.30 2.60 2.20
¶Quincy, 122 [Parke].... 2.40 2.10
†Moso, 99 [M.L.Fallon].. 2.60
Time, 1:13 1-5. ‡Cross S., Royal Countess, †Synonym, Palan, ¶Prince Arthur and Black Sod ran.
†King ranch entry. ‡Valdina farm entry. ¶Shandon farm entry.

FIFTH RACE—The Arabia Temple Patrol, purse $800, claiming handicap, 3 year olds and up, 1 1-16 miles:

Ashen, 110 [Thornton]... 8.10 2.90 2.70
Gilbert Elsteon, 100 [R'ds] 2.50 2.30
Gallant Eagle, 94 [J'ques] 4.40
Time, 1:48. Pompous Genie, Hondo and Aacoche ran.

SIXTH RACE—Purse $600, claiming, 4 year olds and up, 1 1-16 miles:

Singers Folly, 104 [Cornay] 11.70 6.50 3.40
Doris B., 103 [J. Richard] 4.60 2.80
Show Boy, 108 [Hauer].... 2.90
Time, 1:47 4-5. Minton, Roberta, Carl B., Proposing, and San Ardo ran.

SEVENTH RACE—Purse $500, claiming, 4 year olds and up, 1 3-16 miles:

Ogygia, 107 [Richard].... 5.00 3.10 2.40
Pomparagon, 112 [Hauer] 10.10 4.40
Bill Bane, 107 [Roberts].. 2.70
Time, 2:03 1-5. Knave, Shady Wood, Augeas, Miss Glace, and Reverberate ran.

EIGHTH RACE—Purse $500, claming, 4 year olds and up, 1 mile:

My Blonde, 99, [Hightshoe] 20.80 9.00 7.70
Bistrita, 103 [Hauer]...... 6.50 5.40
Miss Flicker, 98 [Richard] 14.20
Time, 1:42 1-5. Great Chance, Bourbon Rose, Nocturnlabe, High Man, Take Down, San Lu, *Surprise Gift and *Pargo ran.

TANFORAN ENTRIES.

FIRST RACE—Purse $700, claiming, 3 year olds and up, 6 furlongs:

*Brilliant Queen	102	Silver Sickle	112
Screen	112	Cathy P.	100
Sign Up	107	Quick Dora	107
Lobitos	112	Blackboard	112
Rose Crystal	107	*Prince Pharoah	107
*Barbara Lee	102	Khayyam	112

SECOND RACE—Purse $700, maiden two year olds, 4 furlongs:

She's Right	112	Royal Kate	112
Bottle Neck	115	Wacky Jack	115
Show Card	112	Usickle	112
Klister	112	Alston	115
Peter F.	115	Hasty Julia	112
Flaming Girl	112	Iron Hills	115

THIRD RACE—Purse $700, claiming, 3 year olds, 6 furlongs:

*Golden Ivy	104	Will Do	111
Glad Wings	109	Rebecca Lee	107
Pep Talk	114	Black Rhapsody	116
Dashwood	116	Pipe Down	116
*Trent	109	Dipperconard	116

FOURTH RACE—Purse $700, claiming, 3 year olds, 6 furlongs:

*Sweet Mystery	104	Dusty Boots	107
Crystal Pan	112	Rebuttal	116
Kumsis	107	*Tonta	100
Silver Palm	116	*Smoke Maid	100
Sun Spice	112	Pharolar	111

FIFTH RACE—Purse $700, allowances, 3 year olds and up, 6 furlongs:

Blue Armor	114	Sky Pirate	112
Barcarolle	112	†Mumsie	107
Dark Zeni	114	†Flashing Colors	112
Cold Water	114	Joey	116

†L. Gordon and Briskin entry.

SIXTH RACE—Purse $700, claiming, 4 year olds and up, 1 mile and 70 yards:

Ebony Lady	108	*Am. Emblem	107
Portden	116	Chatmoss	114
Sickle Bill	116	Whichaway	110
Miss Bam	106	Undulate	114
*McCarthy	108	*Borsodi	111
Rosselli	111	Marpal	111

SEVENTH RACE—Purse $700, claiming, 4 year olds and up, mile and 1-16:

*Sir Satin	110	Poco Diablo	110
Fair Lay	105	*Little Lad	106
Greenwald	110	Lady Edith	105
Master Time	110	Diane S.	105

EIGHTH RACE—Purse $700, claiming, 4 year old and up, mile and 1-16:

Salz	110	Translucent	105
Black Miss	105	Sweetman	110
Nonpareil Lad	110	Rex Regent	110
Footwork	110	*White Bread	107
*Closing Time	105		

NINTH RACE—[Substitute]—Purse $700, claiming, 3 year olds and up, 6 furlongs:

Pass Up	107	*Straitjacket	107
Snap Judgment	104	Evilo	100
Crataegus	112	Direct	104
Sun Martin	112	*Flagtime	113
Alefar	112	Toro Blue	107
*Diverting	102	Ogee	112

TANFORAN RESULTS.

FIRST RACE—Purse $700, allowances, 3 year olds and up, 6 furlongs:

Madrone, 102 [Burns].....22.40 9.20 6.00
Naseby, 107 [Neves]...... 3.60 3.00
Cannibal, 107 [Schultz]... 6.60
Time, 1:17. Promising Bill, Azuka, Ninco, Game O Doon, Star Lo, Pandomint, and Kelconard ran.

SECOND RACE—Purse $700, claiming, 2 year olds, 4 furlongs:

Rainbearer, 112 [Neves].11.60 4.40 3.60
Gold Color, 118 [Woolf]... 4.00 3.20
Wigtown, 109 [Thompson] 4.60
Time, :49 2-5. Polvos Prince, Helen Braun, Bon Jade, and Heidi ran.

THIRD RACE—Purse $700, allowances, maiden 3 year olds and up, 6 furlongs:

Mildair, 102 [Thompson].. 8.20 4.20 4.00
Claude K., 107 [Yager].... 6.20 5.20
King Royale, 107 [Neves].. 7.20
Time, 1:17 2-5. Ready Money, Shasta Spark, Hilsinger, Mornama, Salmore, Blackmore, Bladen and Speed On ran.

FOURTH RACE—Purse $700, claiming, 3 year olds and up, 6 furlongs:

Keokee, 118 [Kenney].....10.00 5.20 3.20
Dunlin Lady, 111 [Miller] 7.60 3.80
S'th'n Way, 115 [Rich'd'n] 2.80
Time, 1:15. Wasatch, Iron Mountain, Dixie Dora, Kingsbury, and The Pelican ran.

FIFTH RACE—Purse $800, allowances, 3 year olds, 6 furlongs:

Brown Jade, 111 [Neves]...4.80 3.60 2.60
Exclaim, 111 [Dickinson]... 3.60 2.60
*Rockwood, 110 [Gray].... 2.40
Time, 1:13 4-5. *Off Time, Fancy You, Dolaway, Koreena, Star Singer, Billie Boss, and Wise Beauty ran.
*Hunt Beezley and Boein entry.

SIXTH RACE—Purse $700, claiming, 3 year olds and up, 6 furlongs:

Jen's Son, 114 [Gray] 4.00 2.20 2.20
Proclivity, 118 [Thompson] 2.40 2.20
Southern Belle, 110 [Neves] 2.20
Time, 1:15 1-5. Tall Oak, Prince Tide, and Moon Madness ran.

SEVENTH RACE—Purse $700, claiming, 4 year olds and up, 1 1-16 miles:

Parity, 116 [R. Neves].... 8.20 5.60 3.20
Toro Mak, 112 [Thomp'n] 14.20 5.20
Polywhisk, 114 [H. Beasy] 3.00
Time, 1:50 1-5. Battling Knight, Peach Stone, Broadway Roxy, and Cohort Miss ran.

EIGHTH RACE—Purse $700, claiming, 4 year olds and up, 1⅛ miles:

Happy Jester, 115 [Sum'rs] 21.60 8.80 4.80
Swifter, 115 [Thompson].. 5.40 3.80
Dundreary, 115 [Gray].... 4.60
Time, 2:00 2-5. Wayaloft, Ballyhoo, Edgar Boy, Pour Moi, Star Brook and Lt. Kelly ran.

FAIR GROUNDS ENTRIES.

FIRST RACE—Purse $600, claiming, 3 year olds, 6 furlongs:

*Albino	104	*John M. Kover	99
Overlap	114	Surprise Box	118
Pecos	114	Moanmo	111
*Pat Bane	109		

SECOND RACE—Purse $600, special weights, 3 year olds, maidens, 6 furlongs:

Dark Chick	109	Mitzi Kai	109
Silver Braid	114	Scout Lass	109
Lost Mother	109	Buddie Miller	114
News Girl	109	Fauney	109
Eispan	109	Just Macey	114
Brilliant Sid	114	Grace Grier	109
Honored Miss	109	Jules Lazard	114
St. Ives	114	Sable Scarf	109
Chigal	109	Sonsy Boy	114

THIRD RACE—Purse $600, claiming, 4 year olds and up, 5½ furlongs:

Housewarmer	113	*Dark Amber	108
*Sioux Chief	111	Transmac	116
Little Marcelle	106	Bread King	116
Bedight	116	My Blaze	119
Saxopal	116	I Novotny	108
*Porter Call	114	*Wise Revue	106
*Princeton	111	Moonsan	113
*Authority	103	*Sun Dora	115
Henrierva	108	*Romola	112

FOURTH RACE—Purse $600, claiming, 4 year olds and up, 1 mile and 70 yards:

*Dorsays	103	*Hour Lady	105
*Mad Career	106	*Creole Beauty	105
*Baldy	110	Defier	115
Mynah	110	*Merovech	110
*Registerite	105	Brownman	108
Exaggeration	115	*Risibility	110
Tambov	108	Onside	115
Dispeller	115	Vee Eight	108
Witharral	115	Silk Covering	98

FIFTH RACE—Purse $600, claiming, 4 year olds and up, 1 1-16 miles:

Fair Boy	113	M. Coelia	104
Luke Connell	113	Wizard	113
Barcardi Sweep	113	Capt. Danger	113
Julius J. R.	113	Odd Blaze	109
Habanero	113	Rubans Choice	104
Joan Macaw	108	Aurica	104
Bombastic	104	Leeoran	113
Elihu	109	Atit	113
Fools Folly	104	Jim Ormont	109

SIXTH RACE—The Covington, purse $600, claiming, 4 year olds and up, 1¼ miles:

*Union	110	Golden Nut	108
*Cherokee Red	105	*Idle Flirt	101
*Red Rogue	106	Yellow Metal	110
*Beau Bon	106	*War Chase	105
Teddy Carl	111	*Ultra Vote	102
James Boy	111	Daffy	106

SEVENTH RACE—Purse $600, claiming, 4 year olds and up, 1 mile and 70 yards:

Spanish Art	115	*Blue Spur	110
*Revelstoke	110	Spicson	108
*Denclaire	101	*Bright Knot	110
Waygood Lad	115	Attauquechee	110
*Dorothy W.	105	Playbook	115
Lawmaker	115	*Taipan	110
St. Mica	103	*Altus Nuba	103
Justa Jane	106	*Chief Geronimo	110
*Miss Joker	101	*Memphis Lass	105

EIGHTH RACE—Purse $600, claiming, 4 year olds and up, 1 1-16 miles:

Portam	110	Tightwad	110
Redwick	110	Harem Queen	105
Della Booter	105	Cecil B.	110
Roger Witch	110	Nourrice	105
Jim Ned	110	Canteron	110
Yancey	110	Jodphur	110
Sparkling Rose	105	Peter J. Pell	110
Montmary	105	Just Remember	105
B. Baron	110	Black Babble	110

NINTH RACE [Sub race]—Purse $600, claiming, 3 year olds and up, 6 furlongs:

*Sister Vinie	107	*Rustic Lassie	107
*Hoosier Friend	107	Little R.	107
*Skotchy	112	Berceuse	112
*Swifty	112	Zowie	112
Love Lost	112	Dr. Jillson	117
*Azomis	107	Charming Sir	117
Little Peggy	112	*Burnt Trail	107
*Broad Meadows	112	*Pass Christian	112
*Lucky Pal	107	*Cohort Lass	107

SWEET AS HONEY

It took 400 years to make a pipe that's sweet on the first smoke—Yello-Bole does it, starts like a well-seasoned pipe. And the honey-curing *keeps* it sweet. Special attachment supplies (1) automatic free draft (2) double-action condenser. The best pipe you can buy for $1. Nothing else has its flavor.

$1

YELLO-BOLE

They all look alike... *but one* is a CHAMPION!

It takes years of experience and infinite care to produce a real champion. But champions are worth while, every time, for they do have something extra to give . . . That is just as true in a whiskey, too. You'll recognize the championship quality of Windsor . . . It has a rich, round, ripe flavor that delights the appetite. Try Windsor!

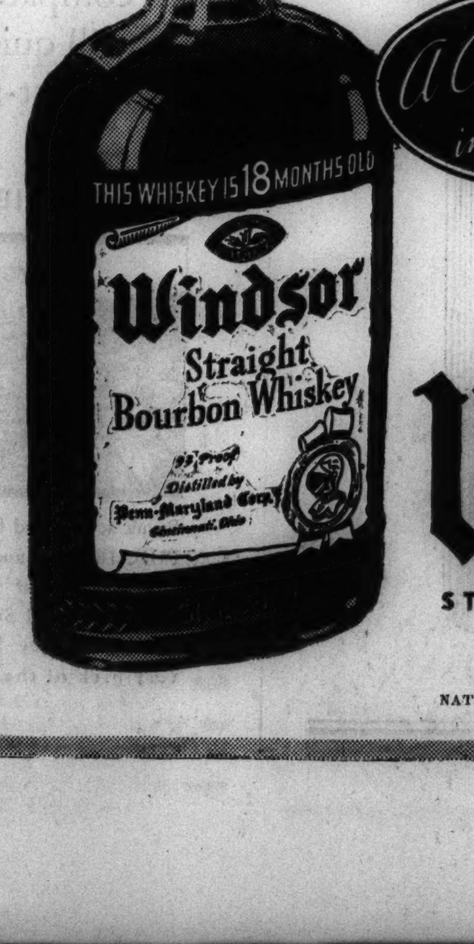

YOUR GUIDE TO NATIONAL DISTILLERS GOOD LIQUORS

Windsor

STRAIGHT BOURBON WHISKEY

At Package Stores and all Good Bars
89¢ PT.
$1.69 QUART
Prices effective in Metropolitan Chicago only

NATIONAL DISTILLERS PRODUCTS CORPORATION • NEW YORK, N. Y.

DRIVER CRUSHED TO DEATH BEFORE EYES OF FATHER

Street Car Passengers Hurt in 2d Accident.

Guido Gabriello, 22 years old, of Thornton, was driving his heavy gravel truck at State street and the Glenwood-Dyer road near Thornton yesterday when he turned to wave a greeting to his father. He lost control of the truck, and while the father looked on helplessly the vehicle toppled over on its side, crushing Gabriello to death under it.

His father, Angelo, 48 years old, was supervising a crew of workmen on the Chicago and Eastern Illinois tracks at the time.

Dragged 30 Feet to Death.

Benjamin Inthout, 36 years old, 12227 Stewart avenue, a surface lines motorman, was killed by the automobile of a hit and run driver as he walked at 119th street and Princeton avenue yesterday. Witnesses said the car that struck Inthout was traveling at high speed. It dragged Inthout's body for 30 feet. A verdict of manslaughter was returned later at the inquest.

Five passengers on a crowded Ashland avenue street car were injured, one seriously, and many others shaken up yesterday when the car crashed headon into a truck in front of 4131 South Ashland avenue. Vaudie Hughes, 41 years old, 5107 South Dearborn street, driver of the truck, was slightly injured.

Passenger Seriously Hurt.

John Reizner, 23 years old, 2608 Division street, was most seriously hurt among the passengers. He was taken to Evangelical hospital with internal injuries. Martin Vagnes, 1522 South Rockwell street, motorman of the street car, was only slightly injured.

From Jan. 1 until 4 p. m. yesterday 224 persons were killed by motor vehicles in Cook county, according to the coroner's records. In the same period 179 were killed and 4,092 were injured in Chicago.

$250,000 LEFT BY MRS. ALICE M'CLELLAND

The estate of the late Mrs. Alice W. McClelland, widow of Eugene B. McClelland, jeweler, will exceed $250,000, it was learned yesterday when an inventory of the estate was filed in the Probate court. Mrs. McClelland died Jan. 29 in her home at 5017 Greenwood avenue. She was 80 years old.

The bulk of the estate after bequests to a number of relatives and friends is left to a nephew, Edward Emery, and two nieces, Miss Marjorie Emery and Mrs. Alice W. Fisher. In addition the will provides a gift of $5,000 to the Chicago Memorial hospital.

Letters of administration were issued to the First National bank in the estate of Augustus Phelps Dunham, son of Robert J. Dunham, president of the park district. The son was killed March 12 when his automobile ran off the road near Canaan, Conn. He was 32 years old. In the absence of a will, his estate, estimated at $5,000, will go to his widow, Mrs. Dorothy P. Dunham, and their daughter, Joan, 9 years old.

SWINDLER GETS MAGAZINE BOY'S $1.20 SAVINGS

A mean swindler started operations on the south side yesterday, victimizing Joseph Fleming, 12 years old, 9607 South Racine avenue. Weeping bitterly, the boy entered the Englewood police station and told Sergt. Edward Hayes this story:

"I was selling magazines at 63d street and Wentworth avenue when a well dressed man about 32 years old asked me to go to the second floor of 6512 Wentworth avenue to collect a $9 debt. When he asked me to put up a deposit I gave him $1.20, nearly all my savings. The address he gave me is a six flat building, and I couldn't find the man with the $9, and when I got back to meet the man who hired me he was gone."

Sergt. Hayes told Joseph that police would make every effort to catch the cheap thief.

Albert B. Adams, Retired Electrician, Dies in Elgin

Albert B. Adams, chief electrician for the Elgin National Watch company at Elgin for many years, died yesterday in his home at 273 South Channing street, Elgin. He was 67 years old. For a number of years he had been retired. Mr. Adams was a brother of the late Frederick Upham Adams, who designed the original streamlined train at the close of the last century. Surviving is the widow, Harriett. Services will be tomorrow afternoon at 51 Center street, Elgin.

Herbert Morris Johnson Funeral Services Today

Funeral services for Herbert Morris Johnson, former vice president and general manager of the Civic Opera company, who died Tuesday evening of pneumonia, will be held at 2 o'clock this afternoon in the chapel at 1253 North Clark street. Burial will be at Lockport.

OBITUARY.

THEODORE OFFERMAN, expert on Cairn and Irish setters and collector of arms and armor and antique furniture, died suddenly yesterday at his Park avenue home in New York. He was 63 years old. He had judged at a recent exhibition at the Westminster Kennel club.

RALPH EMERSON FORBES, 70 year old Boston attorney, died at Savannah, Ga., Tuesday. He was a brother of Prof. Alexander Forbes, Harvard medical school; Edward W. Forbes of Cambridge, and W. Cameron Forbes, former ambassador to Japan.

LITTLE ORPHAN ANNIE: Guard Her Innocence!

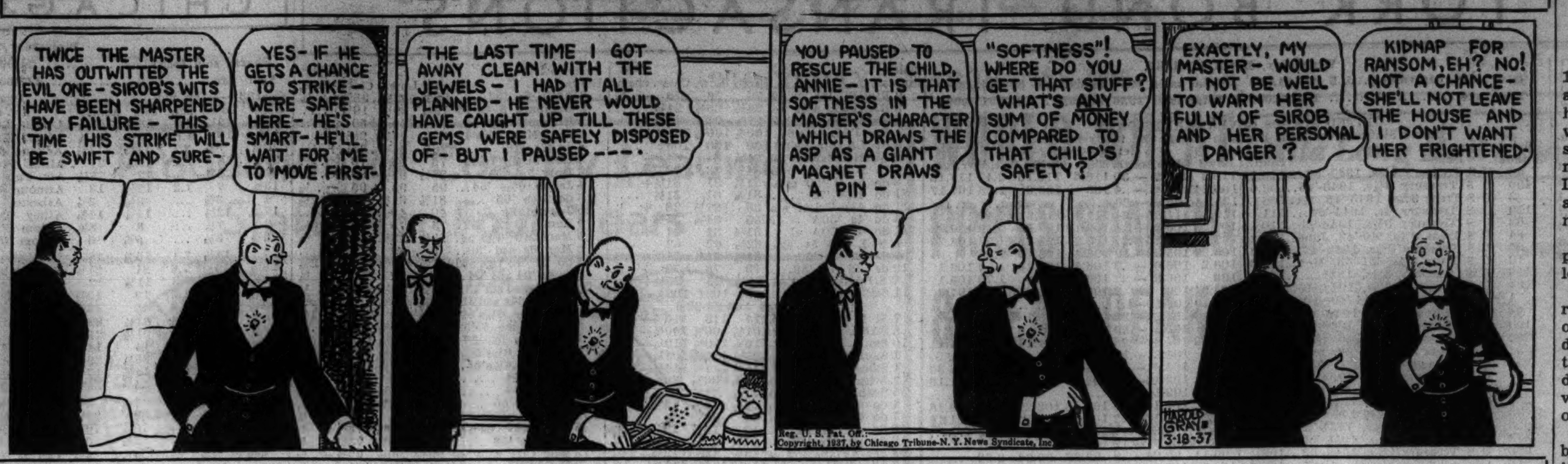

DICK TRACY—Re-Check

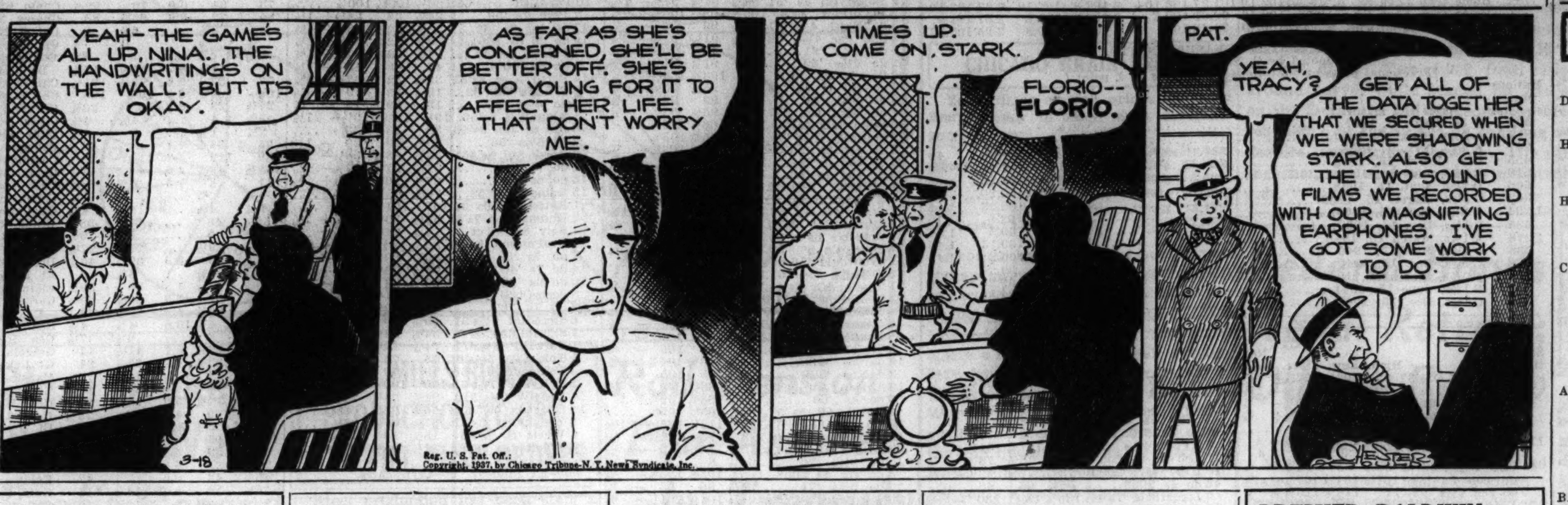

THEY CRASHED

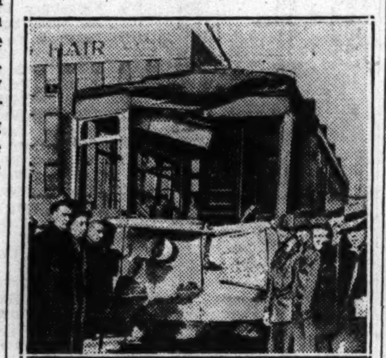

Front of street car after collision with heavy truck yesterday at 41st street and Ashland avenue.

How the truck looked after the crash, which injured some of the passengers on the street car.

Vaudie Hughes (left), the truck driver, and Martin Vagnes, motorman of the street car, suffered cuts about their faces.

[TRIBUNE Photos.]

(Story in adjoining column.)

John W. McConnell Dies While Visiting in Florida

John W. McConnell, former credit manager for Carson Pirie Scott & Co. and commander of a signal corps company in Porto Rico during the Spanish-American war, died early yesterday while visiting in St. Petersburg, Fla. He was 73 years old. Funeral services will be held at St. Mary's church in Chicago at 9 a. m. Saturday. Mr. Connell, who came to Chicago from his birthplace in Ireland, had been the store's credit manager for more than twenty-five years when he retired in 1930. His Chicago home was the Illinois Athletic club.

Milwaukeeans Warned to Boil Drinking Water

Milwaukee, Wis., March 17.—[Special.]—Bacteria in city drinking water has increased from a normal of less than 5 to 59 per cubic centimeter and Dr. J. P. Koehler, city health commissioner, today issued a warning that water should be boiled at least two minutes to make it safe for consumption. Dr. Koehler said recent southwest winds have blown polluted lake water from the harbor toward the intake.

Attorney Nils Olson, 64, Dies Suddenly in His Office

Attorney Nils Olson, 64 years old, 532 Englewood avenue, for 23 years a director of the First National Bank of Englewood, died suddenly of heart disease yesterday in his law office at 2358 West 63d street. Mr. Olson was born in Rock Island. He had lived in the Englewood section for forty-five years. His widow, Mathilda, survives.

MRS. LEWIS HAS HER SAY; HOUSE OFF TOUR LIST

[Chicago Tribune Press Service.]

Alexandria, Va., March 17.—[Special.]—The "Battle of Tours" is over as far as Mrs. John L. Lewis, wife of the head of the C. I. O., is concerned.

Last night, upon reading that her home was listed by the Alexandria association for exhibition, she immediately telephoned Mrs. Ward Brown, chairman of the tour, and in no uncertain language advised the lady that she never consented to exhibit her home. It once belonged to Dr. Brown, surgeon-general of the revolutionary army and friend of George Washington.

Mrs. Lewis had signified her willingness to show the Brown house, which they leased two years ago, in the April tour sponsored by the Rector's Aid society of St. Paul's Episcopal church, representing the old aristocracy of this colonial city.

Then arose Mrs. Bernice Fleming-Holland and stated she would not show her colonial mansion of most extensive proportions if the Lewises exhibited their unpretentious but more historic dwelling.

PUT OFF VOTE ON DRIVERS' LICENSE BILL FOR ILLINOIS

[Chicago Tribune Press Service.]

Springfield, Ill., March 17.—[Special.]—The roads and bridges committee of the house this afternoon ducked a roll call on the drivers' license bill that might have recorded their alliances in an impending patronage fight between Gov. Henry Horner and Secretary of State Edward J. Hughes.

The bill, as approved by the governor, places the administration of the license act with the department of public works. F. Lynden Smith, who was Gov. Horner's campaign manager, is director of this department. Previous drivers' license proposals have placed the administration with the secretary of state, who issues the automobile license plates.

A motion to postpone consideration of the bill until next Tuesday was welcomed by the committee members, although it meant another trip to Springfield for representatives of several civic organizations here for today's meeting.

VITAL BENGUIAT, MORGAN ADVISER ON ARTS, DEAD

New York, March 17.—(AP)—Vital Benguiat, internationally known antiquarian who once listed Queen Victoria as a client, died of a heart attack in a local hotel early today. He was 77 years old and was born in Alexandria, Egypt. He came to this country from London in 1890 as an authority on rugs and textiles to assist Stanford White in making selections for the collections of J. Pierpont Morgan, William C. Whitney, and other famous private collectors.

Lieut. Erlanson Rallies After Appendix Operation

Lieut. Otto Erlanson, head of the homicide squad, was recovering yesterday at the Washington Boulevard hospital from an emergency operation for appendicitis performed Tuesday. Lieut. Erlanson, who is 53 years old, was stricken while attending an inquest in the county morgue.

(ADVERTISMENT)

Kidneys Must Clean Out Acids

The only way your body can clean out Acids and poisonous wastes from your blood is thru 9 million tiny, delicate Kidney tubes or filters, but beware of cheap, drastic, irritating drugs. If functional Kidney or Bladder disorders make you suffer from Getting Up Nights, Nervousness, Leg Pains, Backaches, Circle Under Eyes, Dizziness, Rheumatic Pains, Acidity, Burning, Smarting or Itching, don't take chances. Get the Doctor's guaranteed prescription called Cystex (Siss tex). Works fast, safe and sure. In 48 hours it must bring new vitality, and is guaranteed to do the work in one week or money back on return of empty package. Cystex costs only 3c a dose at druggists and the guarantee protects you.

THE MASSACRE

Chicago's 1937 Trafic Toll

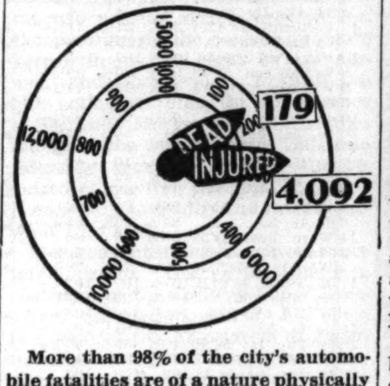

More than 98% of the city's automobile fatalities are of a nature physically impossible on an elevated highway.

DRUNKEN DRIVER GETS 6 MONTHS AFTER ACCIDENT

Lindell Kennedy, 28 years old, 3054 North Kedzie avenue, was sentenced by Judge George B. Weiss in the Safety court yesterday to six months in the Bridewell for driving while intoxicated. He will serve a like term for leaving the scene of an accident, but they will run concurrently.

Kennedy was found asleep in his car at Harlem avenue and the Northwest highway after he ran down and injured Louis Duda, 18 years old, 3907 Odell avenue. Duda was riding a bicycle in an alley. Kennedy's record showed that in 1934 he was sentenced to serve sixty days in jail for drunk driving in Park Ridge, and that in 1932 he was arrested on a similar charge in Evanston.

Funeral for Galen M. Dix, Veteran Engineer, Today

Funeral services for Galen M. Dix, for 46 years an Illinois Central railroad engineer, will be held at 2 p. m. today in the chapel at 3000 East 79th street. Burial will be in Oak Lawn cemetery. Mr. Dix was 69 years old. He died Tuesday at his home, 7428 Yates avenue. His widow, Augusta A., and three children survive.

Mrs. Caroline J. Baker Dies at 82 in Glen Ellyn

Mrs. Caroline J. Baker, widow of George H. Baker, a former assistant state's attorney of Cook county, died yesterday at the home of a son, Joel, in Glen Ellyn. Mrs. Baker, who was 82 years old, was a sister of the late Luther Mills, state's attorney many years ago. Surviving are two other sons, Luther G. and Warren Baker.

FUNERAL TODAY FOR C. A. MOSES, CIVIL WAR VET

Funeral services for Charles Albert Moses, 92 years old, 5572 Van Buren street, civil war veteran who died in the Hines Memorial hospital on Sunday after a long illness, will be held at 2 p. m. today in the chapel at 5831 Chicago avenue. Burial will be in Forest Home cemetery.

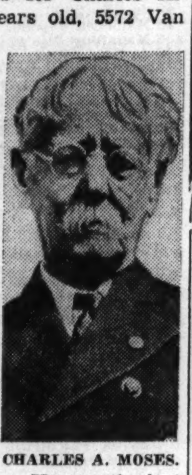

CHARLES A. MOSES.

Mr. Moses was born of Mayflower stock in Worcester, Mass., and came to Chicago fifty-eight years ago. He was an accomplished cornet and cello player. He was the last survivor of the William B. Hazen post of the Grand Army of the Republic, and of Company A of the Eighth Minnesota infantry.

MARITAL STRIFE OF S. K. YOUNG IS TOLD IN SUIT

New York, March 17.—[Special.]—Court action to set aside a $7,500 default judgment obtained by his attorney today revealed some of the marital troubles of Stanley K. Young. Young is a grandson of Otto Young, Chicago merchant who died in 1906 leaving a fortune of 50 million dollars.

The suit revealed that Young had married a woman sixteen years his senior—had accused her of fraud, deceit, and theft during a drinking spree, then kissed and made up and hied away to Honolulu for a second honeymoon.

Henry Shepard, the lawyer, charged that the fee was due him for investigating, at Young's solicitation, the past of the woman he wed in an elopement to Waukegan, Ill., on Sept. 15, 1935. Shepard made affidavit about relations "before and after" that marriage.

Receiver, Hunted Half Year for Accounting, Locked Up

William H. Fasig, 37 years old, 845 Lawrence avenue, was arrested yesterday on a writ issued by Judge Grover C. Niemeyer of Superior court. Fasig has been sought for six months to give his final accounting as a building receiver. Unable to supply bond, he was locked up.

ROUT THAT COLD

Let It Not Hang on Thru the Use of Half-way Measures!

Beware of the "common cold"! The "common cold", doctors will tell you, is the cause of more serious trouble than anything else.

Many a person who is in a pneumonia jacket today had but a "common cold" yesterday!

Neglect no cold. Take no chances with your treatment.

Treat a cold with a cold medicine, not a "cure-all". Treat it also with internal medicine. A cold is an *internal infection.*

Grove's Laxative Bromo Quinine is what a cold requires. It is, first of all, a cold tablet, made *expressly* for colds. Secondly, it is internal medication, fourfold in effect.

Here's what it does:

First, it opens the bowels, an advisable step in treating a cold.

Second, it checks the fever in the system, a vital step.

Third, it relieves the headache and fever.

Fourth, it tones the system and helps fortify against further attack.

Bromo Quinine tablets now come sugar-coated as well as plain. The sugar-coated are exactly the same as the regular, except that the tablets are coated with sugar for palatability.

When you feel a cold coming on, trust to no makeshift methods. Adopt the proven course of safety —take Bromo Quinine.

Taken promptly, these tablets will often break up a cold in 24 hours and that's the speed you want.

Bromo Quinine tablets contain nothing harmful and are safe to take. Let them be your first thought in case of a cold.

Ask your druggist firmly for Grove's Laxative Bromo Quinine and accept no substitute.

The few pennies' cost may save you a world of trouble.

SAILS INTO PORT ALONE AFTER 2 VANISH AT SEA

BRIDGETOWN, Barbados, March 17.—(AP)—Erich Hanner, 27 years old, a German student, related today how he sailed his 30 foot yacht for two weeks practically without food or sleep after his two companions, Raymond Cartier, and Miss Octavie Lenglee, both Swiss, mysteriously disappeared on a voyage from the Canary Islands.

Hanner said he took the Swiss couple, a dog, and a bird along when he left Las Palmas Feb. 18.

On the night of March 3, Hanner related, the woman, who was 30 years old, was resting in a hammock on deck and Cartier was on watch. Cartier failed to rouse the German student for his turn at the watch, and when Hanner awoke at 1 a. m. the other two were missing, he said.

Hanner declared he turned the boat around and searched a wide area in vain. Then he sailed on to this Caribbean port.

PREMIER BALDWIN LAUDS CHAMBERLAIN AS PUBLIC LEADER

LONDON, March 17.—(AP)—The house of commons paused today to pay tribute to Sir Austen Chamberlain with eulogies by Prime Minister Stanley Baldwin and David Lloyd George.

Funeral services were arranged for Friday afternoon for the 73 year old dean of Conservative statesmen who died of a heart attack last night. They will be in St. Margaret's church in Westminster, after which the body will be cremated.

Baldwin, in simple tribute, said Sir Austen "reverenced his conscience as his king. He always regarded public service as the highest career."

Lloyd George, pointing to the seat where Sir Austen made his maiden speech 45 years ago, said millions who learned of his death "regret that a man who gave them confidence in democratic institutions has forever disappeared from the watchtower."

DILLINGER GANG WOMAN MOTHER OF CHILD BRIDE

The filing of a $10,000 damage suit in Circuit court yesterday revealed that Mrs. Patricia Cherrington, former Dillinger gang woman, has a daughter who is a bride at 15. Mrs. Cherrington, who lives in the Diversey Arms hotel, 644 Diversey parkway, was only two years older when she married her first husband.

The daughter, Mrs. Beverly June Young Thedford, is suing the Sheridan-Leland drug store, 4701 Sheridan road, for injuries allegedly incurred last Oct. 24 when a glass coffee urn exploded. Mrs. Thedford took a job as counter girl in the store, the suit said, when her 17 year old husband was unable to get work.

CONSTIPATION causes SALLOW SKIN

7 out of 10 laxatives are basically alike. For a real change, take BEECHAM'S PILLS.

Send postcard to Beecham's Dept. 43, 121 Varick St., N. Y., for free trial pkge FREE

CEMETERIES.

EVERGREEN PARK—12 GRAVES; WILL sell in lots of 2, 3 or 4. Arm. 3721.

CLOSING ESTATE—CHOICE 4, 8, OR 12 graves; nr. gate; $10 per grave. Jun. 3727.

BEAUTIFUL ACACIA PARK—CITY TRANS. 4 grave lots as low as $99. Lack. 9640.

BURIAL GARMENTS.

SPECIFY ESTELLE BURIAL GARMENTS to your funeral director or visit our showroom at 2600 N. Western. Humboldt 7948.

MONUMENTS AND MAUSOLEUMS.

. . . MAUSOLEUMS—MONUMENTS . . .
The old and reliable
CHAS. G. BLAKE CO.,
1000 E. 67th-st. Fairfax 9876.
Erected anywhere. Send for free booklet.

— — POWERS GRANITE CO., INC. — — TRIBUNE TOWER. DELAWARE 3152.

FUNERAL DIRECTORS.

O'HANLEY INC. FUNERAL DIRECTION perfection. 7705 Cottage Grove. Rad 7705.

DEATH NOTICES are received for publication in the next morning's Final Edition of the Chicago Tribune up to 11:45 each night. Call Superior 0100 —Want Ad-Viser.

DEATH NOTICES

In Memoriam.

DUMSER—Root May Dumser. In memory of my dear daughter, who passed away 25 years ago today. MARIE OLSON.

HOLLANDER—Irving Hollander. In cherished memory of our dear son and brother, who passed away seven years ago today. MOTHER, SISTERS, AND BROTHER.

HOLLANDER—Irving Hollander, 1930. In my heart forever you will stay. LOVING WIFE, PAULINE.

Fraternal Notices.

CONCORD LODGE, NO. 917, A. F. & A. M. —Masonic funeral services will be held for Brother John Fyfe of 7559 Emerald avenue, Saturday, March 20 1 p. m., at undertaking parlors, 734 W. 79th street. Lodge members will assemble at 6115 Cottage Grove avenue at 12 noon. D. J. O'LEARY, Master.

ANAHEIM—Jacob J. Anaheim, March 16, of 3430 S. Maple avenue, Berwyn, Ill., beloved husband of Mary, father of Mrs. Lydia Perrin and Myrtle Anaheim. Services Friday, March 19, at 2 p. m., at chapel, 124 Madison street, at Lombard avenue, Oak Park. Interment Forest Home. Member of Berwyn lodge, No. 839, A. F. & A. M.

BAKER—Caroline J. Baker, nee Mills; Glen Ellyn, widow of George A. H. Baker, fond mother of Luther G., Warren, and Joel. Services Rosehill chapel, Friday, 1:30 p. m.

BARBOUR—Matthew Barbour, husband of the late Elizabeth, fond father of Matthew Jr., Daniel S., Mrs. Annabell Peters, Mrs. Janet Poole and Mrs. Agnes Antonacci. Charter member of John B. Sherman lodge, No. 880, A. F. & A. M. and Clan McDuff. Remains at residence, 6327 S. Paulina street, until noon Saturday. Services, 2 p. m., Saturday, at Drexel Park Presbyterian church. Interment Evergreen.

BARR—Hester A. Barr, March 16, 1937, of 6422 Eggleston avenue. At chapel, 415 W. 63d street. Funeral Saturday, 1 p. m., from chapel to Orland Park, Ill.

CAIN—Richard Cain, beloved husband of Ellen, nee Mulhern, fond father of Joseph and Charles, brother of John, Martin, and Mary Norton. Funeral from late residence, 4529 N. Christiana avenue, Saturday, at 8:30 a. m., to Our Lady of Mercy church. Interment All Saints cemetery.

CENTOMANI—Matteo Centomani, beloved husband of the late Giovannina, fond father of the late Joseph, fond brother of Carmella Tamburrino. Funeral Saturday, March 20, from chapel, 1508 W. Harrison street, to St. Ferdinand church, 3100 N. Mason avenue, where high mass will be celebrated. Interment Mount Carmel. For information call Prospect 4863.

CHATT—Antonie Chatt, March 16, beloved wife of Frank, loving mother of Frank, Otto, George, Jeanette Curran, and Thomas. Funeral Saturday, 8:30 a. m., from residence, 6642 S. Troy street, to SS. Cyril and Methodius church. Interment Resurrection.

CLARK—Donald T. Clark, beloved son of Claude and Elizabeth Clark, nee Taylor. Funeral at late residence, 4134 N. Whipple street, Friday, at 2 p. m. Interment Irving Park Boulevard cemetery.

CUTTS—Robert Cutts, beloved husband of Jennie, nee Beels, father of Elmer, Clarence, Lyman and Mrs. Harold Fraser. Funeral services at chapel, 4141 Cottage Grove avenue, Friday, March 19, at 10 a. m. Interment Shabbona, Ill.

DALEY—Agnes Martin Daley, suddenly, late of 4712 W. Harrison street, beloved wife of the late Harris A. Daley, loving mother of Reynold Daley, fond sister of the late Mrs. S. Lawson and Mrs. L. Brennan. At chapel, 4817 Madison street. Funeral Friday at 9:30 a. m., to Resurrection church. Burial Mount Carmel. Austin 1137.

DALEY—Harris A. Daley, late of 4712 W. Harrison street, beloved husband of the late Agnes Martin Daley, loving father of Reynold Daley, fond brother of Joseph P., William F., Mrs. Alice Ross, Mrs. Grace Ross, and the late Morris Daley. At chapel, 4817 Madison-st. Funeral Friday at 9:30 a. m. to Resurrection church. Burial Mount Carmel. Member of Web Printing Pressmen's union, No. 7. Austin 1137.

DUNNIGAN — Hannah Margaret Holcombe Dunnigan, widow of Thomas Dunnigan, formerly of Warkworth, Ont., Canada; beloved mother of Mrs. Frank G. Conklin and Mrs. Burt E. Tuck. Services at her home, 3837 Jackson boulevard, Friday, March 19, at 1:30 p. m. Interment at Forest Home. Canadian papers please copy.

ENGELBERG—Malvine Engelberg, nee Grossman, daughter of Simon and the late Nettie, sister of Arthur, Eleanor Winter, and John. Funeral services Thursday, 12:30 p. m., at memorial chapel, 5206 Broadway. Interment Waldheim.

ENGLEBRECHT — Andrew Englebrecht, March 15, beloved husband of Anna [nee Fitzmorris], fond father of Mary Rose, Nellie, George, James, and Mrs. Helen Kucera, brother of Charles and Conrad. Member of Steamfitters' Protective association, No. 597. Funeral services Friday, at 2 p. m., at 7525 Champlain avenue. Burial Oak Woods.

FISHER—Hattie Fisher, beloved wife of John, mother of Kathern, Bernice, and Dorothy, daughter of Frank and Agnes Brighter, sister of Agnes, Anna, Josephine, Allen, June Gertrude, and Leon. Funeral Saturday, 9 a. m., from chapel, 2021 Pickens avenue [formerly Carolina street], to All Saints church. Interment All Saints cemetery. Information, call Humboldt 9463.

FORSBERG—Mary C. Forsberg, age 91 years; dear wife of the late John, fond mother of Ernest. Funeral services Saturday, 2 p. m., at funeral home, 2118 Lawrence avenue. Interment Rosehill.

FYFE—John Fyfe, beloved husband of Isabella, nee Mackie, fond father of John and Mrs. Isabella Sutterlin, grandfather of Jack Fyfe, eldest son of Mrs. John Fyfe of Dundee, Scotland, member of Concord Lodge, No. 917, A. F. & A. M. and Clan Scott, No. 265, O. S. C. Funeral service at cathedral chapel, 79th and Emerald avenue, Saturday, March 20, at 1:30 p. m. Interment Beverly cemetery.

GALLONI—Teresa Galloni [nee Bizzi], beloved wife of Silvio, fond mother of Mrs. Virginia Begani and Mrs. Ermina Irali. Funeral from residence, 2316 W. Polk street, Saturday, March 20, at 8:30 a. m., to St. Callisto church. Burial Mount Carmel.

GAYNOR—Cornelius J. Gaynor, beloved husband of Josephine A., nee Toupin; brother of the late Thomas. Funeral Friday, 9 a. m., from parlor, 1506 E. 67th-st., to St. Clara church. Interment Mount Olivet.

GILBERT—Emma A. Gilbert, March 16, 1937, age 88, wife of the late James B., mother of Mrs. William A. Anderson, Fred F., and Phil E. Gilbert. Services 2:30 p. m. Friday at Rosehill cemetery chapel.

GUSTAFSON—Ellen M. Gustafson, nee Johnson, 1133 E. 79th place March 17, 1937, sister of Walter and Herman Johnson. Services at chapel, 63d and Harvard, Friday, March 19, at 3 p. m. Interment Oak Hill.

HOBBS—Hilda Hammer Hobbs, beloved wife of Dr. Frederick J. Hobbs, sister of Theodore and Paula Hammer of Cleveland, O. Funeral Thursday, March 18, at 3 p. m., at chapel, 415 W. 63d street. Interment Mount Hope.

HOPF—Henry A. Hopf, beloved husband of Ella, fond brother of Adolph, Clara, and Felix. Funeral services in chapel, 4717 Broadway, Thursday, March 18, at 2 p. m., under auspices of Community lodge, No. 1005, A. F. & A. M. Interment Rosehill.

JOHNSON—Herbert M. Johnson, March 16, beloved husband of Laura Alexander Johnson. Services at chapel, 1253-55 N. Clark street, Thursday, March 18, at 2 p. m. Interment Lockport, Ill.

JOHNSON—Marilyn Johnson, March 17, 1937, of 5951 S. Union avenue; beloved daughter of Einar and Mildred Johnson. Private services Friday morning.

KRUMDICK—Elizabeth Krumdick of 7651 Eggleston avenue, beloved wife of Fred, fond mother of Henrietta Menke, Mrs. Phyllis Riggs, Victor, and Robert Krumdick, sister of Mrs. Amanda Brunnisen, Mrs. Ada Howard, Mrs. Frieda Kuhlman, and John Steinfeldt. Resting at chapel, 7350 Cottage Grove avenue. Funeral Friday, March 19, at 10 a. m., at St. Leo church, 78th street and Emerald avenue. Interment Holy Sepulchre.

DEATH NOTICES

KANE—Joseph Kane, beloved father of Joseph, Mary, Patricia, Maurice, and John, son of Mary, nee McCormick, and the late Maurice, brother of Maurice, Edmund, Mrs. Charles Lang, James, Frank, and William, uncle of Regina and Marion Lang. Funeral Friday, at 9 a. m., from residence, 7835 Ridgeland avenue, to Our Lady of Peace church. Interment Calvary. Yards. 0662.

KUBIK—William Joseph Kubik, beloved husband of Eleanor, nee Sergot, fond father of William Jr., beloved son of Mr. and Mrs. John Kubik, dear brother of Casey, Leo, Chester, and Walter, fond son-in-law of Mr. and Mrs. William Sergot. Funeral Saturday, 9:30 a. m., from late residence, 5144 Montana street to St. Stanislaus B. M. church. Interment St. Adalbert cemetery.

LARSEN—Martin Larsen, March 16, 1937, of 5565 Van Buren street; beloved husband of Pauline, fond father of Martha, John, Julia, Mabel, Lawrence, Ingie, Fred, George, Roland, and the late Nellie. Resting at funeral home, 318-320 N. Central avenue, Austin. Funeral Friday, 2:30 p. m. Interment Woodlawn.

LYNCH—Patrick Lynch, beloved husband of the late Mary [nee Doherty], fond father of William J., Anna, Philip, Thomas, Mrs. Margaret Barry, and the late John and Henry, brother of the late Dennis, Maria Ronan, and James. Funeral Friday, 10 a. m., from late residence, 509 W. 43d-pl., to St. Gabriel church. Interment Mount Olivet.

MAYER—Viola H. Mayer, late of 3212 Broadway, beloved daughter of Carl F. Mayer, fond sister of Evelyn M., loving niece of Mr. and Mrs. J. M. Mayer. Remains at chapel, 929 Belmont avenue, until Friday 12 noon. Services 2 p. m. at Graceland cemetery chapel. Interment Graceland.

MYERS—Eva L. Myers, 1952 West Monroe street; wife of the late John Myers, mother of Essie H. Myers. Funeral Thursday, March 18, 2 p. m., at chapel, 41 N. Leavitt street. Interment Forest Home.

O'GORMAN—Mary O'Gorman [nee Crosse], beloved wife of Michael J., fond sister of Mrs. James Coughlin, and the late Alice McGowan, Stephen, Ellen and William Crosse. Funeral Saturday, March 20, from funeral home, 5023 W. Chicago avenue, 9:30 a. m., to Our Lady of the Angels church. Solemn requiem high mass will be celebrated. Interment Mount Carmel.

OSBORNE—George H. Osborne, March 16, 1937; husband of Edna M. Osborne, father of Lillian Osborne and Mrs. Edna O'Brien. Services at chapel, 63d and Harvard, Saturday, March 20, at 1 p. m. Interment Mount Greenwood.

PETERSEN—Mary Petersen, March 17, 1937, beloved wife of Walter M. Petersen, mother of Charles W., Henry G., Walter M. Jr., and Viola, sister of August Bogash, Mrs. Clara Moessner, Mrs. Emma Hack, and Richard Bogash. At home, 6428 S. May street, until 11 a. m., Saturday. Services Saturday, March 20, at 2 p. m., at Emanuel Evangelical church, 70th and Michigan. Interment Bethania.

PETTERSON—Blanche Isadore Petterson [nee McBride], beloved wife of August, fond mother of the late Officer Eugene J. Petterson, beloved grandmother of Eugene, mother-in-law of Caroline. Funeral at her late residence, 838 Center street, Thursday, March 18, 2 p. m. Interment Rosehill. Pittsburgh, Pa., papers please copy.

PICCOLO—Antonio Piccolo, beloved husband of Marie, nee Ferraro; fond father of Mrs. Theresa Alfieri, Mrs. Rose Lombardi, Mrs. Josephine Cardemone, and Mrs. Marie Meyer. Funeral Saturday, 9 a. m., from home, 5252 Hutchinson street, to Our Lady of Victory church. Burial Mount Carmel. Nevada 0645.

PIRMAN—Kathryn Styx Pirman, of 2048 W. 70th street; beloved wife of William, fond daughter of the late Leo and Caroline Styx. Funeral Saturday, March 20, at 10 a. m., at chapel, 2506 W. 63d street. Burial Bohemian National. Prospect 7776.

RAMACITTI—Lawrence A. Ramacitti, March 17; beloved husband of Mary B., brother of Armand and Frank A., of Oak Park. At rest at chapel, 214-216 S. Western avenue, at Jackson boulevard. Services Saturday, March 20, 1:30 p. m., at chapel. Member of Theodore Roosevelt lodge, A. F. & A. M. Masonic services at chapel.

RAMER—Marie Smith Ramer, at Los Angeles, Cal.; beloved wife of the late Eli J. Ramer. Remains will arrive Thursday, at 9 a. m. Funeral services 1 p. m. same day at funeral home, Austin boulevard and Lake street. Interment Elgin, Ill.

REIS—Elizabeth Irene Reis, beloved daughter of John and Mary, fond sister of Gladys, Evelyn, and Harry Reis. Funeral Saturday, 9 a. m., from late residence, 1333 E. 72d place, to St. Lawrence church. Interment St. Marys. Vincennes 1817.

RIORDAN—Catherine L. Riordan, late of 6544 Greenview avenue, beloved daughter of the late Patrick J. and Catherine, sister of the late William J. Funeral Friday, March 19, 9:30 a. m., from 5811 Broadway, to St. Ignatius church. Interment Calvary. Information, Longbeach 9327.

SAGER—Louise M. Sager of Lockport, Ill., beloved sister of Charles W. of Los Angeles, fond aunt of Josephine and John Sager, Helen S. Braddock, Mabel S. Murphy, Jean Clark, Charles H. Sager, Richard S. Milne, Mildred S. Robinson, and Ruth S. Bixby. Funeral services Thursday, March 18, at 2 p. m., at the Goodale Funeral home, Lockport, Ill.

SCOTT—Katie Scott, fond sister of W. R. Scott. Services, 10 a. m., Friday at chapel, 6110 Cottage Grove avenue. Interment Aurora, Ill. Call Fairfax 2861.

SHOTWELL—Lee L. Shotwell of 607 N. Lavergne avenue, fond son of Capitola, beloved brother of Mrs. Vivian Johnson of St. Joseph, Mo., and Rev. Norton Shotwell of Stevens Point, Wis. Services at Full Gospel of Assembly church, 538 N. Lavergne avenue, Thursday, at 2:30 p. m. At rest at funeral home, 2500 N. Cicero avenue until Thursday noon. Interment Shelbyville, Ill. Berkshire 8070.

SORENSEN—Darwin A. "Bud" Sorensen, loving son of Alice and the late Tony, fond brother of Mrs. William Redmond, Aleatha, Iris, and the late Hazel Brown. Resting at his sister's residence, 514 S. Kostner avenue, where funeral services will be held Saturday at 2 p. m. Interment Fairmount.

TUHEY—Thomas I. Tuhey, dearly beloved husband of Lillian, nee McKenna, son of the late John and Margaret, fond father of Jane, Miriam, Marguerite, Thomas Jr., and Joan, brother of Michael, Catherine, Mrs. Mollie Kelly, Mrs. Margaret Hayes, and the late John. Funeral Saturday, March 20, at 10 a. m. from residence, 4508 N. Spaulding avenue, to Our Lady of Mercy church. Interment All Saints'. Member of Father O'Connor council, No. 887, K. of C., and past president of Holy Name society of Our Lady of Mercy church.

TYLER—Albert O. Tyler, of Blue Island, Ill., beloved husband of Anna, fond father of Raymond O., Albert E., and the late Mabel Dick. Resting at funeral home, 13050 S. Greenwood-av., Blue Island, Ill. Funeral Friday, 2:30 p. m. Burial Mount Greenwood.

UHER—Marie and John Uher of 6431 South Bishop street, suddenly, March 16, 1937; beloved mother and brother of Michael, Mrs. Pauline Kasper, Marie and Anne Uher, three grandchildren, sister and nephew of Mrs. Barbara Pyskaty, John and Paul Sestak. Funerals Friday, March 19, at 8:30 a. m., from chapel, 6453 South Ashland avenue, to SS. Cyril and Methodius church, 50th and Hermitage avenue. Interment Resurrection. Prospect 0220.

WALTER—John P. Walter, beloved husband of Matilda, nee Tempel; fond father of Mrs. Helen Shanks. Funeral from his home Friday, March 19, at 9:30 a. m., Culver, Ind., to St. Ann church, Monterey, Ind.

WEBER—Charles Weber Jr., suddenly, beloved son of Charles R. and Madelyne Giroux Weber of 4710 Virginia avenue, dear brother of Joan and Carol Ann. Funeral from chapel, 4542 Ravenswood avenue, Friday, March 19, at 9 a. m., to Queen of Angels church.

WELLS—Annie C. Wells, 1537 E. 67th place; March 16, 1937; wife of the late George W. Wells, mother of George W. and Frankie Wells. At chapel, 63d and Harvard, until 8:30 a. m., Thursday. Services Thursday, March 18, at 3 p. m., at Christ Episcopal church, 65th and Woodlawn. Interment Oak Woods.

WEINGARDT—Isadore Weingardt, 1117 S. Karlov avenue; beloved husband of Ida, dear father of Sol, Barney, and Albert. Funeral Thursday, 3 p. m., at chapel, 3163 Ogden-av. Interment Jewish Waldheim.

WIESCHENDORFF — William A. Wieschendorff, March 16; husband of Helene, nee Koerl; father of Howard and Willard, grandfather of Carol Ann. Member of Integrity lodge, No. 997, A. F. & A. M.; Court North Chicago, No. 947, I. O. F.; Funeral Thursday, March 18, 3 p. m., at chapel, 3807 Lincoln-av., to Acacia Park.

WILLARD—Myrtle E. Willard, March 17, fond mother of John, Myrtle, and Mrs. Charlotte Laumann. Funeral Saturday, 9:30 a. m., from chapel, 7237 W. Grand-av., to St. Gertrude church. Autos to cemetery.

WILLIAMS—Annie M. Sweeney Williams, beloved wife of Patrick, fond mother of Mrs. Mildred Lucehette, Raymond and Catherine Williams, sister of Mrs. Mary Lindstrom, Mrs. Margaret Johnson and Ida Sweeney. Funeral Saturday, at 9 a. m., from late residence, 2632 Union avenue, to All Saints church. Interment Holy Sepulchre cemetery. Stewart 7700.

WRIGHT—Sarah Ingersoll Wright, March 16, age 53 years, late residence, 5236 Lake Park avenue, formerly of 9312 Anthony avenue; beloved wife of George F. Wright, dear mother of Charles R. and Floyd R. Ingersoll, Mrs. Cleo Malone and Mrs. Leona Hendren, and the late Mrs. Helen Baine. Member of Van De Lauer court, No. 441, W. C. O. F. Remains at funeral home, 3047 E. 92d street. Funeral Friday, March 19, 9:30 a. m., at St. Patrick church. Interment Holy Sepulchre. Information [illegible] 1670.

N.Y. CENTRAL LINE SETS TERMS FOR 41 MILLION LOAN

Offers Equipment Trust Issue Today.

The New York Central railroad yesterday fixed the terms under which $41,097,000 of 3¼ per cent convertible bonds will be offered stockholders and announced the offering today of $4,290,000 of equipment trust certificates.

The convertible bonds will be offered to stockholders of record March 16 on a basis of $7 par amount of the new bond for each share of the outstanding stock. The issue will mature in 15 years.

Will Retire Issue.

Proceeds will be used to retire the 6 per cent convertible bonds which were not converted prior to the redemption date, and for the retirement of other outstanding indebtedness. On March 16 the company reported that $35,139,700 of the original issue of $59,911,100 of 6 per cent convertibles had been converted.

Evans, Stillman & Co., Harris, Hall & Co., Inc., and Dominick & Dominick are offering the railroad's equipment trust certificates, which bear interest at 2¼ per cent and mature March 15, 1938 to 1952 inclusive, at prices to yield .90 to 3.20 per cent, according to maturity. The issue is secured by fifty passenger locomotives.

Haskell, Scott & Jennings, Inc., is offering 56,250 shares of $2 par common stock of Sun Glow Industries, Inc., at $10.50 a share. Of the total 43,750 shares were purchased from six stockholders and 12,500 shares were bought from the company. The net proceeds from the company's stock will be used as additional working capital. Sun Glow Industries' main office is at Mansfield, O. It operates three furniture factories.

Delta Electric Finances.

Fuller, Cruttenden & Co. is offering 60,000 shares of $2.50 par value common stock of the Delta Electric company of Marion, Ind., at $8.50 a share. The company manufactures more than 100 items, including electric lighting devices and automotive and bicycle parts.

A group headed by Burr & Co. is offering 60,000 common shares of the Pittsburgh Metallurgical company at $15 a share. The company, whose factory is at Niagara Falls, N. Y., specializes in the production of alloys for the steel trade.

Eli T. Watson & Co. will offer 300,000 shares of capital stock of Mercantile Credit corporation, New Orleans, at $3.75 a share. Proceeds will be used for working capital and expansion.

Plans for the redemption of $11,477,000 of 5½ per cent first mortgage bonds, series A and B, and issuance of a new first mortgage bond issue aggregating approximately $12,000,000 were approved yesterday by the stockholders of the General Cable corporation.

Day By Day Story of the Experimental Farms

By Frank Ridgway

Liming Goes Well.

March 17, 1937.

LIMING crews at THE TRIBUNE'S Yorkville farm have had favorable conditions lately for spreading limestone on an 80 acre field of fall sown rye. This week they expect to complete their job of applying a half million pounds of crushed limestone to sweeten the soil. Last week they completed spreading 203 tons on 65 acres and are now spreading 47 tons on the remaining 15 acres of field No. 8.

The workmen got a lucky break on the changeable March weather and got the limestone spread with little interference from rain, wind, or soft ground. The spreader was stopped only one afternoon last week, after a few hours of warm sunshine that thawed the surface of the ground enough to make it slippery.

Tested for Acidity.

An acidity test made on the field last fall showed that the limestone requirements ranged from two and a half to three and a half tons per acre over most of the field, while a few small low areas needed no lime at all. These sweet spots are being skipped by the spreader and the remainder of the field is being given the necessary amounts indicated on the soil map, It averages about three tons to the acre.

The limestone is being spread in field No. 8 on the north side of Fox river. Two crops of red clover and timothy have been lost on this field since it last was limed—one in 1931 and the other in 1933. The farm manager thinks weather conditions had more to do with the failures of the crops than the lack of lime in the soil. This entire field probably will be seeded down to a pasture mixture of grasses and legumes this spring and left as a permanent pasture.

Limestone may be spread on field No. 2 this spring. This is a 50 acre field located just across the gravel road to the north of field No. 8. The soil was tested last fall, but was found to be less acid than that in the field where the limestone is being spread.

Cost of the limestone and weather conditions for spreading it may determine whether or not the field will be limed this spring. The farm manager is unable to buy more limestone now at the price he paid for the 250 tons, ordered last fall. The price is several cents a ton higher.

Market 58 More Swine.

The Yorkville farm sent 58 more hogs to market last week. The hogs were sold in two bunches, one shipment consisting of 23 head and the other of 35. The hogs weighed a total of 10,180 pounds. Forty-six of them brought $10 a hundred pounds. The other 12 were sold in odd lots, the price ranging from $7.25 to $9.65 a hundred. Total marketing costs amounted to $53.64.

Farm Lands

Florida.

TUNG LAND—RECOMMEND. BY U. S. AGT. N. W. Fla.; $25 per ac. Address D Y 580, Tribune.

Illinois.

DANDY SMALL FARM FOR EMPLOYED wage earners, near Clearing [equal to 9 city lots], faces new hard road, electricity now being installed without cost, school close, near 63d electric car line; taxes extremely low [outside of city]. Price $475. $100 required. Address D T 423, Tribune.

PERFECT CHICKEN, VEGETABLE OR fruit farm location—2 acres, block from Harlem-avenue [7c fare close]; grammar, high school facilities, electricity; 240 feet—front new stone road. Price $975, $200 cash. Address D L 302, Tribune.

CHEAPEST FARM—FACING MAIN CONcrete highway, close to Chicago, about 6 acres, over 330 feet of concrete, just south of Forest Preserve district. Price for quick sale by owners at $6,000. $150 cash. $8 monthly. Address D S 327, Tribune.

IDEAL COMBINATION DUCK, POULTRY OR frog farm—Faces main improved highway, nearly 2 acres, low taxes, no assmts. to pay. Price $750, $150 cash, $10 monthly. Address D T 422, Tribune.

180 AC., NICE IMP.; ONE-THIRD OF SAME nicely timbered, flowing stream; located 60 miles west of Chgo.; fine country estate; bargain price pay int. on investment. R. T. SMITH, De Kalb, Ills.

SALE OR RENT—THE BIG BOWMAN brick milk plant and 2-8 rm. hardwood apts. for help, water, gas, el., at Hartland, Ill. Your own price. Drive out, Dan Quinlan, Woodstock, Ill.

INVESTORS ATTENTION—14 ACRES COR. 183d and Wolf-rd. Good land, price $2,700. Also 40 acres adjoining, $100 an acre. No buildings. Rowan, Boulevard 1392.

COMPLETE 40 ACRE FARM—GD. BLDGS., faces main road, 25 miles Loop; orchard, well, barns, residence. $6,750. $1,000 cash. Address D S 328, Tribune.

20 ACRE SECTION LINE FARM EAST OF Southwest Highway, 28 miles Loop; $87.50 acre; 1-5 cash necessary. Address D L 552, Tribune.

Illinois.

OWNERS REDUCE PRICE—10 ACRE FARM Cook County, faces main section line hard road, west of Harlem-avenue. $975. $200 cash, $12 monthly. Address D F 74, Tribune

IMP. 55 A., 2½ MI. OF DIXON, ILL., $5,200. $1,200 cash, bal. 20 yrs. Possession now. M. R. GRISWOLD, Princeton, Ill.

Indiana.

3½ ACRE FARM—4 ROOM HOUSE, ELECtricity, good bldgs., nr. river, in village. Sm. fruit. Barg. Address D Y 245, Tribune.

Michigan.

ST. JOSEPH RIVER VALLEY FARMS—Fruit and grain farms, suburban homes and country estate, some with water frontage; scenic territory; choicest section fruit belt; 90 mi. Chgo. Wr. for des. booklet and list. McOmber & Co., Berrien Springs, Mich.

62 A.—NR. TOWN, S. MICH.; LOTS FRUIT; gd. house, elec. brn., etc.; fine for pltry; $2,500, $500 dn. Roessler, 140 S. Dearborn.

10 ACRES—S. W. MICH., ON PAVED U. S. hwy.; level fertile land; close town; only $695; terms. Address C N 396, Tribune.

80 A. ½ CLRD. 5 RM. HSE., BRN.; IMP. rd. $1,250. $200 cash. $10 mo. List. ERWIN TINNEY CO., FREMONT, MICH.

MICH. COUNTRY HOME—MOD., HT. WTR. ht. Nr. lake, R. R., stores, schls., 2½ hrs. Chi. 9 a. fruit. Sacrifice. 1223 Roscoe-st., 2d.

40 A.—BLDGS., TIMB. 3 MI. TWN. $950. $200 csh. $12 mo. List. Evans, Fremont, Mich.

Wisconsin.

RAILROAD LANDS IN UPPER WISCONSIN Rich clay loam soil, best in U S., for dairy, poultry, clover, potatoes, grains, fruits and berries. Ample fuel. Good roads, towns and markets. Lowest prices; easy terms. Fine fishing and hunting. Send for Booklet 53. R. S. Claar, Land Dept. Soo Line Railway, Minneapolis, Minn.

Miscellaneous.

FREE CATALOG FARM BARGAINS—10 midwest states. United Farm Agency, Dept. E, 30 N. La Salle-street, Chicago. Ran. 7313.

FARM MATERIALS.

LIMESTONE—LEHIGH STONE CO., KANKAKEE, ILL. FARM DELIVERY SERVICE.

NEW YORK BOND TRANSACTIONS

BOND AVERAGES

[Compiled by the Associated Press.]

	20 rails.	10 ind.	10 util.	10 fgn.
Net change	—.5	....	—.1	....
Wednesday	*95.1	103.3	100.1	72.4
Previous day	95.6	103.3	100.2	72.4
Month ago	97.3	104.0	101.7	74.1
Year ago	92.8	102.5	102.3	70.1
1937 high	99.0	104.4	102.8	74.7
1937 low	*95.1	103.3	100.0	72.3
1936 high	98.2	104.4	103.1	73.0
1936 low	86.9	101.8	99.3	67.6
1932 low	45.8	40.0	64.6	42.2
1928 high	101.1	98.9	102.9	100.5

TEN LOW YIELD BONDS.

Wednesday	109.5	Previous day	110.1
Month ago	110.8	Year ago	111.5
1937 high	113.7	1937 low	*109.5
1936 high	113.5	1936 low	110.2
1928 high	104.4	1932 low	86.8

*New 1937 lows.

DOMESTIC.

Sales, thous.	Issue	High.	Low.	Close.	Net chge.
18	Adams Exp 4s'48	104⅝	104¼	104¼—	⅜
1	do 4s '47	104¼	104¼	104¼	....
3	Alb&Sus 3½s '46	102	102	102	....
2	Alb P Wrap6s'48	71½	71½	71½	....
23	Alleghany 5s '44	99¼	98¼	98½—	¼
5	do 5s '49	93⅛	92	92 —	1½
6	do 5s '50	91	91	91	....
7	do 5s '50 sta	66½	66	66	....
1	Allegh&Wes 4s'98	99¼	99¼	99¼—	¾
1	Allegh Val 4s'42	107¼	107¼	107¼—	1¼
1	AlliedStrs 4½s'51	100	100	100	....
17	do 4½s '50	100	100	100	....
21	Am&FgnP5s2030	80½	80¼	80¼+	¼
3	Ame Ice 5s '53	96½	96⅛	96½+	¾
4	AmIGCh 5½s'49	108	107¾	107¾—	¼
1	Am Int 5½s '49	105¼	105¼	105¼—	⅛
22	Am T&T 5½s'43	113¼	113⅛	113⅛—	⅛
4	CanNor 6½s '46	121	120½	120½—	1⅛
19	Can Pac 5s '54	107⅝	107½	107½—	½
7	do 4½s '46	102⅞	102½	102⅞+	⅜
47	do 4½s '60	104	103¼	103¼—	⅝
10	do 4s perp	90⅝	90	90 —	1¾
1	Caro C&O 6s'52	108¾	108¾	108¾	....
1	Carr&Gen 5s'50	105	105	105 —	¾
50	Cen of Ga 5½s'59	23	23	23 +	1
4	do 5s '59 C	23	22⅝	22⅝+	⅛
8	do con 5s '45	33¾	33	33 —	½
16	Cen Ill E&G5s'51	104	103	103 —	½
48	Cen Pac 5s'60	101⅜	100⅝	100⅝—	1⅛
97	do 1st 4s '49	107⅝	107⅛	107⅛—	⅜

Wednesday, March 17, 1937.

Sales today, par value.......$ 23,181,000 Total sales 1937 to date..$ 893,155,000

Year ago........ 11,917,000 Total sales 1936 to date.. 1,023,517,000

UNITED STATES GOVERNMENT LOANS.

[United States government bonds in dollars and thirty-seconds.]

Sales in thous.	Issue—	High.	Low.	Close.	Net chge.	Closing Bid.	Closing Asked.	Yield.	Close yr.ago.
58	U S Treasury 4¼s, 1947-'52	116.21	116.2	116.2	—.30	116.6	116.16	2.47	117.13
450	U S Treasury 3¼s, 1943-'45	106.6	105.24	106	— .4	106	106.6	2.23	107.17
3	U S Treas 3¼s, 1943-'45, reg.	106	105.14	106	—.20	......	......	....	......
119	U S Treasury 4s, 1944-'54	111.18	110.30	111.8	—.24	111.4	111.8	2.40	112.14
63	U S Treasury 3¾s, 1946-'56	110.15	109.20	109.20	—1.4	109.10	109.12	2.59	100.22
84	U S Treas 3⅜s, '40-'43, June	105.26	105.16	105.26	...	105.24	105.26	1.53	108.20
20	U S Treasury 3⅜s, 1943-'47	106.3	105.29	105.29	—.19	106.4	106.10	2.28	......
13	U S Treas 3⅜s, '41-'43, Mch.	106.6	106.2	106.6	— .3	106.4	106.10	1.72	109.1
115	U S Treasury 3¼s, 1941	106.8	106	106.8	— .7	106.4	106.8	1.75	109.1
194	U S Treasury 3¼s, 1944-'46	106.4	105.24	106	— .2	105.28	106.2	2.32	107.3
1	U S Treas 3¼s, '44-'46, reg.	105.19	105.19	105.19	—1.1	......	......	....	......
86	U S Treasury 3⅛s, 1946-'49	105.9	104.16	104.24	—.20	104.24	105.1	2.51	105.7
100	U S Treasury 3⅛s, 1949-'52	106.1	105.2	105.8	—.29	105.10	105.16	2.61	......
392	U S Treasury 3s, 1946-'48	104.23	103.30	104.4	—.28	104.4	104.14	2.46	104.11
3	U S Treas 3s, 1946-'48, reg.	104.2	104.2	104.2	—.11	......	......	....	......
252	U S Treasury 3s, 1951-'55	104.29	104.8	104.8	—.23	104.8	104.18	2.62	103.30
1,008	U S Treasury 2⅞s, 1955-'60	102.28	102.2	102.15	—.17	102.13	102.15	2.70	101.16
7	U S Treas 2⅞s, '55-'60, reg.	102.14	102.14	102.14	—1.5	......	......	....	......
238	U S Treasury 2¾s, 1945-'47	102.31	102.3	102.16	—.18	102.18	102.22	2.40	102.18
1,286	U S Treasury 2¾s, 1948-'51	101.27	100.24	101.12	—.22	101.9	101.12	2.60	101.16
1,003	U S Treasury 2¾s, 1951-'54	101.15	100.27	101.6	—.17	101.1	101.6	2.65	......
682	U S Treasury 2¾s, 1956-'59	101.14	100.28	101.7	—.12	101.3	101.7	2.67	......
906	U S Treasury 2½s, 1949-'53	100	99.11	99.24	— .8	99.22	99.24	2.52	......
57	Federal Farm Mtg 3s, 1947	102.28	102.16	102.20	—.16	102.20	103.10	2.41	103.6
462	Federal Farm Mtg 3s, 1949	102.30	102.16	102.16	—.16	102.16	102.28	2.61	102.15
6	Federal Farm Mtg 3¼s, 1964	103.24	103.24	103.24	—.18	103.14	103.24	2.66	104.1
702	Home Own Loan 3s, A, 1952	102.10	101.27	102.10	+ .2	102.8	102.10	2.63	102.10
271	Home Own Loan 2⅝s, 1949	100.12	99.31	100.6	— .7	100.5	105.8	2.67	101.9
263	Home Own Loan 2¼s, '42-'44	100.10	99.28	100	— .6	100	100.8	2.25	101.12

UNITED STATES TREASURY NOTES.

[Quoted by C. F. Childs & Co.]

[Fractional parts of quotations are in 32ds of 1 point.]

Millions outstanding.	Series and maturity—	Bid.	Asked.	Yield.
502	B 3s, April 15, 1937	100.3	......	....
817	A 3¼s, Sept. 15, 1937	101.19	101.21	— 2-32
277	A 2⅝s, Feb. 1, 1938	101.28	101.30	.40
455	C 3s, March 15, 1938	102.16	102.18	.40
618	B 2⅞s, June 15, 1938	102.3	102.25	.63
596	D 2½s, Sept. 15, 1938	102.18	102.20	.72
942	C 1⅛s, March 15, 1939	100.21	100.23	1.14
1,294	A 2⅛s, June 15, 1939	102.3	102.5	1.15

FOREIGN.

Sales, thous.	Issue	High.	Low.	Close.	Net chge.
12	do 6s '61 Sept	23	22⅝	23 —	¼
2	do 6s '62	22⅞	22⅝	22⅞+	⅛
14	do 6s '63	23	22⅝	23 +	⅜
10	Chilean M 7s '60	18½	18⅜	18⅜—	⅛
21	Colomb 6s'61 Jan	36¼	35¼	36¼+	1¼
21	do 6s '61 Oct	35½	35	35⅛+	¼
9	Copenhag 5s '52	99½	99½	99½—	⅜
22	Cordoba P 7s'42	98	97½	97½—	½
4	Costa R 7s '51	35⅝	35⅝	35⅝+	⅛
37	Cuba 5½s '45	59	58½	59 +	½
27	Denmark 6s '42	105¼	105	105 —	¼
7	do 5½s '55	101⅛	101	101 —	½
12	do 4½s '62	99½	99¼	99¼—	⅝
6	Dom R 5½s '61	81½	81	81¼+	¼
1	Estonia R 7s'67	99	99	99	...
2	Finland 6s '45	107½	107½	107½+	½
7	Ger C A B 7s'50	45¼	43	45¼+	3
1	do 6s '60 Oct	34	34	34 +	½
1	Ger G I 5½s '65	24¾	24¾	24¾—	¼
12	Ger Govt 7s '49	31	30½	31	...
2	do 7s '49unstpd.	25⅝	25½	25½—	⅜
16	Gt CEPJ 6½s'50	92	91⅞	92 +	¾
5	Greek 7s '64	36¼	36⅛	36⅛—	1⅛
5	do 6s '68	32½	31½	31½—	1
2	ViennaCity 6s'52	97½	97½	97½	....
5	Wurtt El 7s'56	18¾	18¾	18¾—	4⅛
1	Yokohama 6s '61	81½	81½	81½	....

xin—Ex interest. ct—Certificates.

INVESTING COMPANIES

	Bid.	Ask.		Bid.	Ask.
A F 2d I.	20.61	21.93	N Wide S	4.89	4.99
Aff F Inc.	12.04	13.14	Do votg.	2.27	2.43
Amerex H.	32.00	33.75	NY B T S	4.50	....
Am Bus S	1.35	1.48	NAB T ct.	59.00	....
Am Ins S.	5.125	6.00	N A T S	2.85	....
Broad S I.	37.37	39.97	Do '55	3.75	....
Centy S T.	27.85	29.95	Do '56	3.68	....
Corp Tr.	3.09	....	Do '58	3.47	....
Do A A	2.94	....	Qtly Inc S.	19.20	21.03
DoAAmd	3.84	....	Repr T S.	14.94	15.44
Do A S	2.94	....	Sel Am S	4.41	....
Do A M	3.84	....	Do inc	16.31	17.77
Cumu T S	6.84	....	Sel C Sh.	11.21	....
Diver T B.	12.375	...	Sel Inc S	5.81	...
Do C	5.40	....	Spenc T F.	22.94	23.65
Do D	7.90	8.75	Sta S I.	130.00	133.00
Dividend S	2.16	2.31	Sup A T A	4.37	....
First B C.	39.25	40.75	Do AA	2.94	....
Fix T S A.	14.22	.	Do B	4.55	....
Do B	11.85	....	Do BB	2.94	....
Fund I I.	25.90	27.35	Do C	8.50	....
Fd T S A	6.61	7.38	Do D	8.50	....
Do B	6.08	...	Sup Shrs.	15.84	17.22
Incorp In.	27.88	....	Trus I Sh	1.64	1.82
Maryld F.	10.63	11.62	USEL&PA.	18.75	19.25
Mass I T.	30.72	32.59	Do B	2.95	3.05
Mut Inv	18.24	19.93	Do Votg	1.08	1.16

CHICAGO LIVE STOCK

[All prices are in dollars per 100 lbs.]

HOGS.

Receipts, 12,000; shipments, 1,500.

Good to choice, 140@180 lbs.	$ 8.75@10.25
Good to choice, 190@210 lbs.	10.25@10.35
Good to choice, 220@250 lbs.	10.25@10.35
Good to choice, 260@325 lbs.	10.15@10.30
Good to choice, 350@400 lbs.	9.90@10.15
Light pk. sows, 270@350 lbs.	9.75@ 9.85
Heavy pk. sows, 350@550 lbs.	9.65@ 9.75
Pigs, comomn to best	5.00@ 8.75

CATTLE.

Receipts, 8,500; shipments, 2,500.

Prime steers, 1000@1,500	$15.00@15.50
Good to best, 700@1,000	13.50@15.50
Poor to best, 700@1,500	7.25@15.50
Low grade steers	5.75@ 7.10
Bulk of steers	8.50@14.75
Cows, choice to prime	8.15@ 9.25
Cows, good to choice	7.50@ 8.15
Cows, fair to good	5.85@ 7.50
Cows, common to fair	5.35@ 5.85
Canners and cutters	3.25@ 5.25
Hefers, yearlings, fair to best	7.85@12.50
Hefers, common to fair	5.75@ 7.75
Stockers and feeders	5.85@10 40
Calves, poor to best	5.00@11.00
Bulls, bologna, com. to choice	4.75@ 8.00
Bulls, bf. and but., fair to b.	5.25@ 6.60

SHEEP.

Receipts, 4,000; shipments, 1,000.

Native lams, fair to best	$12.75@13.25
Native lambs, common to fair	11.25@12.75
Native buck lambs, fair to best	11.75@12.25
Native lams, culls	9.50@11.25
Fed west. lambs, gd. to choice	13.00@13.25
Fed west. lambs, fair to good	12.75@13.00
Heavy lambs, 95@110 lbs	12.75@13.25
Feed. and shear lambs, best gr.	10.00@11.50
Ewes, light, good to choice	7.50@ 7.75
Ewes, light, fair to good	6.75@ 7.50
Ewes, culls to fair	5.50@ 6.75
Ewes, heavy, 150@250 lbs.	6.25@ 7.25
Yearlings, wethers	7.25@11.25
Bucks	4.00@ 5.00

COMPARATIVE PRICES.

HOGS—Bulk of sales yesterday	$10.05@10.25
One month ago	10.10@10.35
One year ago	9.90@10.60
Top yesterday, $10.35; average, $10.15.	
CATTLE—Bulk of sales yester.	$8.50@14.75
One month ago	8.50@14.00
One year ago	7.65@10.00
Top yesterday, $15.50; average, $11.60.	
LAMBS—Bulk of sales yester.	$12.65@13.15
One month ago	10.35@10.50
One year ago	9.75@10.25
Top yesterday, $13.25; average, $12.90.	

COTTONSEED OIL.

New York, March 17.—(AP)—Cottonseed oil was steadier today on increased covering and buying houses with foreign connections aided by steadiness of lard, crude oil, and hogs. Final prices were a little off from the best but still 5 to 7 points net higher. Sales 211 contracts. Bleachable spot nominal.

Range of prices [cents per pound]:

	Open.	High.	Low.	Close.	Prev. close.
May	11.30	11.35	11.28	11.32	11.25
July	11.40	11.42	11.35	11.41	11.35
Sept.	11.41	11.44	11.37	11.42	11.26
Oct.	11.23	11.26	11.23	11.23	11.18

RUBBER

NEW YORK, March 17.—(AP)—RUBBER—Crude futures closed firm, 1 to 5 points higher. Smoked ribbed spot closed at 24.90c nominal.

Range of prices [cents per pound]:

	Open.	High.	Low.	Close.	Prev. close.
May	24.92	25.08	24.80	25.08	25.03
July	25.00	25.18	24.86	25.17	25.15
Sept.	25.13	25.19	24.90	25.18	25.17
Dec.	25.17	25.22	24.91	25.22	25.18

CHICAGO STOCKS

Wednesday, March 17, 1937.

1937 High.	1937 Low.	Div. yld. %	Bid.	Asked.	Description.	Sales.	High.	Low.	Close.	Net chge.
32⅞	30⅝	6.5	31¼	31½	Swift Int [2]	50	31½	31½	31½	....
15¼	12	3.9	13	13½	Thompson J R [.50]	50	13¼	13¼	13¼	....
3¾	2⅝	...	3⅛	3¼	Utah Radio	1,250	3⅜	3⅛	3⅛—	¼
6¼	4¾	...	4½	5	Util & Ind pfd	100	4¾	4¾	4¾	....
49½	30½	6.3	31⅝	32¼	Walgreen [2]	300	32¼	32	32	....
26½	20⅛	4.2	24	25½	Wieboldt Stores [1a]	50	24½	24½	24½—	½
12¼	9½	5.0	9⅞	10	Will Oil-O-Mat [.50e]	100	10	9⅞	9⅞	....
12	8	...	10½	10⅝	Wisc Bankshre	900	10¾	10½	10½—	⅜
15¼	12¾	7.7	12¾	12⅞	Woodall Indust [1]	350	12⅞	12¾	12¾—	¼
40¼	32¾	1.4	35⅞	36½	Zenith Radio [.50g]	600	37	36½	36½—	½

*Ex dividend. a—Also extra or extras. e—Paid last year. g—Declared or paid so far this year. k—Accumulated dividend paid or declared this year.

MONEY AND EXCHANGE

NEW YORK, March 17.—(AP)—Call money steady; 1 per cent all day. Prime commercial paper, ¾ per cent. Time loans steady; 60 days-6 months, 1¼ per cent offered. bankers' acceptances unchanged. Rediscount rate, New York Reserve bank, 1½ per cent. Bar silver firmer, ⅛c higher at 45¾c.

FOREIGN MONEY MARKETS.

LONDON, March 17.—(AP)—Money and discount rates unchanged. Bar gold unchanged at 142s 4d [sterling price equivalent to $34.78]. Bar silver steadier, 1/16d higher at 20 13/16d [sterling price equivalent to 46.04 cents].

PARIS, March 17.—(AP)—Three per cent rentes, 71f 20c; 4½ per cent rentes, 75f 45c. Exchange on London, 106f 60c. The dollar was quoted at 21f 82c.

FOREIGN EXCHANGE.

[Quotations in American cents.]

	March 17.	March 16.	Week ago.	Year ago.
London	488.68¾	488.75	488.56¼	497.25
Paris	4.58⅝	4.59⅜	4.56 13/16	6.64⅜
Italy	5.26½	5.26½	5.26½	7.99
Belgium	16.84½	16.85	16.86	16.99
Switzerld.	22.78	22.79	22.82	32.86
Holland	54.68	54.65	54.72	68.46
Denmark	21.82	21.82	21.83	22.21
Sweden	25.19	15.19	25.21	25.65
Norway	24.55	24.55	24.57	24.99
Spain	......	......	......	13.77
Germany	40.22½	40.23	40.24	40.48
†Do	23.75	23.85	23.95	......
‡Do	19.85	20.00	20.10	......
Austria	*18.70	*18.73	18.73	18.95
Poland	18.98	18.98	18.96	19.05
Greece	.90	.90	.90	.95½
Rumania	.75	.75	.75	.76
Jugo-Sl.	2.34	2.34	2.34	2.31
Czechoslo	3.49	3.49	3.49	4.17
Finland	2.16	2.16	2.17	2.21
Canada	100.07 13/16	100.06¼	100.00	99.93¾
Argentina	*32.56	*32.56	*32.60	27.60
Brazil	*8.80¼	*8.80¼	*8.80¼	8.50
Hongkong	30.43	30.43	30.42	32.95
Shanghai	29.87	29.87½	29.85	30.15
Japan	28.51	28.51	28.53	28.97
India	36.92	36.92	36.93	37.60
Chile	5.30	5.30	5.30	5.25
Singapore	57.45	57.45	57.45	58.40
Hungary	19.80	19.80	19.80	29.70
Mexico	27.80	27.80	27.80	27.85

*Nominal. †Registered travel. ‡Registered commercial.

U. S. TREASURY

[Chicago Tribune Press Service.]

WASHINGTON, D. C., March 17.—The following is a statement of the condition of the United States treasury on March 15, 1937:

Income to date this year	$ 3,070,000,000
Income to date last year	2,603,700,000
Increase	$ 466,300,000
Army	258,000,000
Navy	339,100,000
Veterans' costs to date	479,300,000
Agricultural aid	276,700,000
Relief	71,500,000
Public works and work relief	[illegible]
Aid to home owners	130,50[illegible]
Deficit this year	2,047,[illegible]
Deficit last year	2,372,100,000
Decrease	$ 325,200,000
Balance general fund today	1,760,800,000
Balance previous day	1,705,300,000
Increase	$ 55,500,000
Public debt this date	$34,770,400,000

RAW SILK.

NEW YORK, March 17.—(AP)—SILK—Raw silk futures closed strong, 3 to 6½c per lb higher; sales, 9,460 bales. Prices per poung: March, *$2.06½; May, $2.08½; July, $2.09½. Open market quotations [60 day basis]: Shanghai steam filature, 78 per cent seriplane, 20-22s, $1.87. Canton double extra A, 14-16s, $1.55. Japanese special crack double extra 81 per cent seriplane, 13-15s, $2.08½.

*Bid.

You Will Never **Borrow Money** at Lower Interest Rates

FARM loans or city loans from $2,000 up, at 1937 interest rates—the lowest in many, many years. No red tape. No delay. No extra expense. Act quickly while money remains cheap. Write the Alliance Life Insurance Company, Peoria, Illinois, for its exceptionally favorable terms, or call our Chicago office, 750 North Michigan Ave.

ALLIANCE LIFE INSURANCE COMPANY PEORIA, ILLINOIS

This advertisement is not, and is under no circumstances to be construed as, an offering of the following securities for sale or as a solicitation of an offer to buy any of such securities. The offering is made only by the Prospectus.

60,000 Shares

DELTA ELECTRIC COMPANY

(An Indiana Corporation)

Common Stock

($2.50 Par Value)

Offering Price $8.50 Per Share

Copies of the Prospectus may be obtained from the undersigned.

FULLER, CRUTTENDEN & COMPANY
120 South La Salle Street
CHICAGO

March 18, 1937.

WARD REPORTS RECORD YEAR'S SALES, PROFITS

Surtax to Force New Borrowing.

Montgomery Ward & Co. in the year ended Jan. 31, 1937, had the largest profit in its history, Sewell L. Avery, president, disclosed in his annual report sent stockholders yesterday. Because of its increased business, with consequent need for additional working capital, Avery indicated that the company may make some provision to obtain it in the near future.

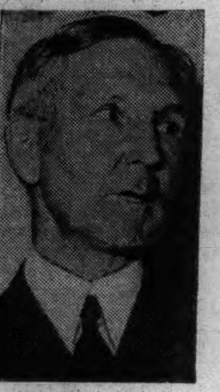
Sewell L. Avery.

Net profit was $20,198,914, equal to $4.12 a share on common stock, compared with $13,527,310 or $2.65 in the preceding fiscal year. Avery said every division of the company, retail, mail order and factories, contributed to the improvement.

Sales Highest in History.

Net sales totaled $361,297,000, the highest in the company's history. This is an increase of 23 per cent over the $293,042,357 for the preceding fiscal year, the second best in the company's history.

"Operating costs have been reasonably satisfactory for the year," Avery said, "although substantial increases were incurred during the fourth quarter as the result of advances in wages extended to substantially all employés.

"Operating costs will probably continue to rise during the coming year. The extent to which such increases can be recovered through higher selling prices is at this time problematical. A lower net profit margin for the first half of 1937 seems unavoidable."

Commenting on the effect of the federal tax on undivided profits, Avery said that 1936 earnings would have provided a large part of the increased working capital required this year. However, to avoid excessive surtax penalties, he said it was necessary to distribute substantially all of the year's earnings in the form of cash dividends.

Forced to Issue New Stock.

The result was that after $19,670,894 had been distributed in dividends the company was forced to obtain necessary new working capital by offering to the common stockholders additional common stock at $40 per share which provided approximately $25,000,000.

"In the near future," he added "the company will be faced with the necessity of obtaining further working capital which the growth of its business makes necessary."

Current assets as of Jan. 31, 1937, totaled $148,709,333, including $17,130,892 cash, against $114,467,808, including $15,220,170 cash, in the preceding fiscal year. Current liabilities were $29,885,832, against $17,631,425. The gain in net working capital over the preceding year was $22,000,000. Avery explained that the principal factor in an increase of $21,700,000 in inventories was the larger volume of business and the opportunity to make purchases at favorable prices.

NASH SHIPMENTS INCREASE 170%; BUICK HAS GAIN

Shipments of the Nash Motors division of Nash-Kelvinator corporation in the three months ended Feb. 28, first quarter of the company's fiscal year, totaled 27,731 units, up 170 per cent from the 10,016 units shipped in the corresponding period of the previous fiscal year, C. H. Bliss, vice president in charge of sales, announced yesterday.

Harlow H. Curtice, president and general manager of Buick Motor company, announced that Buick delivered 5,418 cars at retail in the United States during the first 10 days of March, compared with 3,237 in the corresponding period a year ago, and 1,791 in the first ten days of February.

Curtice said the present automobile buying wave which started with an unprecedented fall demand for new models gives no signs of abating. Not since 1926 and 1927 have Buick deliveries attained the present high rate, he asserted.

EMPIRE TRUST DEPOSITORS TO GET REPAYMENT

Depositors of the Empire Trust and Savings bank, closed by the state auditor June 18, 1932, will receive immediate payment of 25 per cent of their deposits in cash and 75 per cent in stock of a liquidating corporation, Walter E. Olson, president of the Olson Rug company, and vice president of the liquidating organization, announced yesterday.

The payment is the first made to depositors, although $59,443 of prior claims have been settled. Deposits at the time of closing amounted to about $150,000 and approximately 5,000 persons will receive the disbursement.

The bank, located at Crawford and Milwaukee avenues, was closed by the state auditor at the request of directors following heavy withdrawals.

Production of Coal by Leading States for Four Years

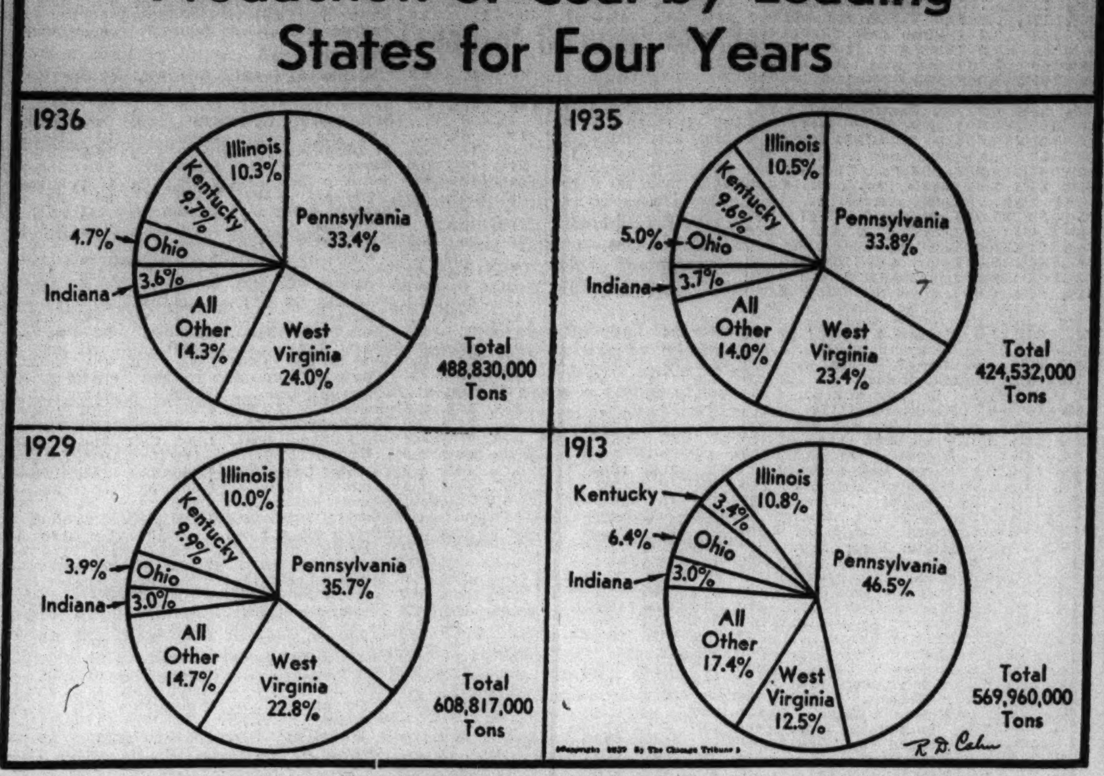

Glass Maker Reports New Profit Record

Substantial increases in 1936 earnings were reported yesterday by a number of companies. The Pittsburgh Plate Glass company had the largest profit in its history, the North American company's earnings were best since 1932, and the Alpha Portland Cement company had peak profits since 1930.

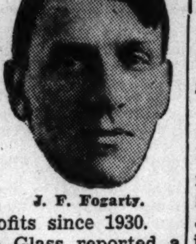
J. F. Fogarty.

Pittsburgh Plate Glass reported a net profit of $15,321,834, equal to $7.15 a share on 2,142,443 shares of stock outstanding, against a net profit of $11,398,739, equal to $5.32 a share on 2,132,353 shares outstanding in 1935.

North American company, large utility holding company, earned $16,743,621, equal, after provision for preferred stock dividends, to $1.74 a share on the common stock, against $13,431,472, equal to $1.35 a share, in 1935.

Output Sets Record.

J. F. Fogarty, president, said that the company's operating subsidiaries in 1936 set new high records in production of electricity. Consolidated output and revenues in 1936 were well ahead of those for 1935 and for the previous peak. However, due to lower electricity rates, especially for residential service, the rate of increase in revenues did not keep pace with that of the increase in customer's use of electricity.

Total operating revenues of the company in 1936 were $115,897,312, an increase of $8,867,649, or 8.29 per cent, over 1935. Operating expenses, maintenance, and taxes amounted to $66,542,829, an increase of $6,239,936, or 10.35 per cent. Provision for taxes in 1936 amounted to $16,984,895, compared with $14,737,226 for 1935, an increase of 15.2 per cent. Nonoperating revenues totaled $6,367,371 against $5,454,385.

Film Company Earns More.

In its annual report for the fiscal year ended Dec. 26, Twentieth Century-Fox Film corporation showed profits of $7,924,126, equal after dividends on preferred stock to $3.55 a share of common stock. This compared with profit of $3,563,087, or $1.24 a share in 1935. For the fourth quarter operating profit was $3,472,275, compared with $1,682,662 in preceding quarter and $1,566,763 for the final quarter of 1935.

Sidney R. Kent, president, said that 1936 profits included dividends of $1,134,000 from National Theaters corporation, of which Twentieth Century-Fox Film owns a 42 per cent capital stock interest. There were no dividends from this source in the preceding year. He also disclosed the corporation in February sold a one-half interest in its investment in Metropolis & Bradford Trust company, Ltd., to Loew's Inc., for $3,500,000 cash.

Cement Company Has Profit.

Net profit of the Alpha Portland Cement company was $862,125, equal to $1.34 a share on the common stock, against a loss of $180,163 in 1935.

Net profit of Spang, Chalfant & Co. in 1936 was $2,482,271, equal after preferred dividend requirements to $2.67 a share, against $988,194, or 28 cents a share, in 1935. The National Supply Company of Delaware, which owns practically all the common stock of Spang-Chalfant, showed net profit of $3,483,602 for 1936, equal to $6.06 a share, against net profit of $670,620, equal to $4.03 a share, in 1935. Yesterday's reports were:

	Net income 1936.	Net income 1935.
YEAR ENDED DEC. 31.		
Aluminum Indust..	$ 64,697	$ 72,675
Alpha Portld Cem.	862,125	*180,162
Am Coal, Alleg Co	*189,929	45,723
Art Metal Con....	654,725	259,147
Cal Cotton Mills..	147,958	76,260
Cent Power	109,040	76,200
Croft Brewing	*223,213	*214,814
Inter-Isld Stm Sav.	638,987	607,042
Mich Pub Serv....	51,617	73,961
Nat Supply	3,483,602	670,620
North American ..	16,743,621	13,431,472
Pitts Plate Glass..	15,321,834	11,398,739
Sentry Safety Con.	1,792	3,622
Spang Chalfant ...	2,482,271	988,194
Union Sugar	329,662	134,876
U S Freight.......	514,127	757,617
Warren Bros	*494,163	*692,317
TWELVE MONTHS ENDED JAN. 31, 1937.		
Godchaux Sugars .	857,642	741,619
Montgomery Ward.	20,198,914	13,527,310
YEAR ENDED DEC. 26.		
Twen Century-Fox..	7,924,126	3,563,087
TWELVE MONTHS ENDED FEB. 28.	1937.	1936.
Pub Serv N J.......	$24,910,933	$23,267,609
SIX MONTHS ENDED FEB. 28, 1937.		
Wilson-Jones	440,198	266,451
TWO MONTHS ENDED FEB. 28.		
Atlas Tack..........	28,000	7,300
FEBRUARY.		
Pub Serv N J.......	2,131,992	1,971,782

*Net loss.

STEEL MILLS BOOST PRODUCTION TO 89% TO FILL RUSH ORDERS

Steel production has been stepped up to 89 per cent of the nation's capacity in an effort to clear the enormous rush of orders received just before the recent price increases were to go into effect, the magazine Iron Age estimated yesterday. This is 2 points higher than the rate for last week, again setting a record since September, 1929. The ingot output this week is estimated at 1,168,838 gross tons.

New buying at the advanced prices is not yet large, the magazine said, but the problem of delivery is of more interest to buyers than price. Some orders have been entered for July or August shipment, with prices in effect at that time to apply. Orders are booked 15 to 22 weeks in advance on sheets.

The scrap market has been quiet, but higher prices were forecast by the magazine. The Iron Age scrap composite price advanced 17 cents to $21.25 a ton, the highest since the first half of 1923.

ILLINOIS SENATE HEARINGS END ON INSURANCE CODE

Springfield, Ill., March 17.—(AP)—Public hearings on a proposed new insurance code were completed today by the senate insurance committee at a session lasting five hours. Chairman Thomas E. Keane of Chicago said amendments would be considered at a closed committee meeting next week. He indicated the measure might be reported out of the senate at that time.

Amendments submitted by John W. Fribley, Pana Democrat, to change the code's provisions regarding the operation in Illinois of Lloyds of London were tabled by a vote of 6 to 3. They may be offered again, however, when the bill reaches second reading.

A. V. Gruhn, general manager of the Mutual Alliance of Chicago, urged passage of the code, asserting he felt its requirements were reasonable and satisfactory.

SOUTHERN PACIFIC OPERATING NET RISES SHARPLY

The Southern Pacific railroad yesterday reported the largest net operating income for February of any year since 1930. Net operating income was $1,918,994, an increase of $797,471 over February, 1936. Net operating income for January and February totaled $4,814,451, a gain of $2,828,575 over last year.

The Denver and Rio Grande Western reported February gross income of $1,960,000, an increase of 15.5 per cent over last year, and an estimated net operating income of approximately $50,000.

The Erie railroad reported net operating income for February of $1,113,310, against $1,308,857 last year. Net operating income for the first two months was $2,301,323 against $2,227,352 last year.

Franc Eases Slightly on Political Unrest

The possibility of a French cabinet crisis yesterday brought a moderate decline in francs in the foreign exchange market. The franc eased .01 cent during the day, rallying moderately to close .00⅝ cent lower at 4.58⅝ cents. The British pound lost 1-16 cent against the dollar. Gold engagements reported yesterday totaled $1,365,000, all of which was engaged in London.

Rail Pension Plan Assailed by Treasury

Washington, D. C., March 17.—(AP)—The treasury contended today that the taxes proposed to finance the new railroad pension system are too low. Commenting on the pension program agreed upon last night by management and labor leaders, Roswell Magill, acting secretary in the absence of Secretary Morgenthau, said studies indicated the levies would "fall considerably short of meeting the required payments. Congress may find it necessary to modify the rates somewhat," he said.

Management and labor chiefs registered dissent. George M. Harrison, chairman of the Railway Labor Executives' association, and J. J. Pelley, president of the Association of American Railroads, said in a joint statement that actuaries estimated "the tax payments will carry the load."

May Retard Action.

Magill's attitude complicated the outlook for prompt congressional action on legislation necessary to establish the new system. The agreement between the railroad managements and labor leaders was reached Tuesday after long negotiations undertaken at the request of President Roosevelt.

Under it taxes of 2½ per cent would be levied against both employers' pay rolls and employés' wages for three years. These would be increased gradually until in 1949 they reached 3½ per cent each. Rail spokesmen estimated 1,500,000 workers would be covered by the pension system thus financed.

Present Law Challenged.

The present retirement law imposes a flat 3½ per cent tax on both employés and employers. It was challenged in the courts by most of the major railroads, and President Roosevelt later asked management and labor to get together on a substitute.

The treasury statement today coincided with an estimate by Joseph B. Glenn, a railroad retirement board official, that the newly proposed system might run into the red after about 20 years. He said the tax yield probably would not cover the cost of pensions for more than 20 years.

APPEALS COURT GIVES TVA FREE HAND IN GEORGIA

New Orleans, La., March 17.—(AP)—The United States Fifth Circuit Court of Appeals today gave the Tennessee Valley authority a free hand to sell electricity in Georgia, the only state in which it can expand its sales. In doing so the court voided an order of the eastern Tennessee District court in so far as Georgia was concerned.

The case was brought here by the Georgia Power company, operating electric lines in Catoosa county, Ga., from the Northern Georgia District court. Georgia Power first instituted suit in Georgia, where its petition was denied, and later joined 18 other power companies to file suit in the Eastern Tennessee District court.

The Tennessee court restrained the TVA from additional operations in all or part of Kentucky, Virginia, Tennessee, North Carolina, West Virginia, Mississippi, Alabama, and Georgia. The TVA appeal is scheduled to be heard at Cincinnati April 16.

United States Rubber Company
COMMON STOCK
Listed on N. Y. Stock Exchange
Our 4 page circular mailed on request
HORNBLOWER & WEEKS
Established 1888
39 South La Salle Street
CHICAGO
Members New York, Boston, Chicago, Cleveland, Philadelphia and Detroit Stock Exchanges

We have prepared an analysis of
Abbott Laboratories
Copy upon request
F. S. MOSELEY & CO.
Members New York Stock Exchange
Members Boston Stock Exchange
Members Chicago Stock Exchange
135 South La Salle Street, Chicago
RANdolph 5900
BOSTON NEW YORK

WORLD WHEAT PRICES SOAR TO 8 YEAR PEAKS

Scramble for Supply Continues Abroad.

CHICAGO GRAIN PRICES

Yesterday's closing prices on grain for delivery in May, with comparisons, follow:

	Yesterday.	Tuesday.	Wk.ago.	Mo.ago.
Wheat ...	$1.38⅛	$1.37⅛	$1.17⅞	$1.35¼
Corn	1.09⅝	1.09⅝	1.09¾	1.09¼
Oats	.47¾	.47⅝	.48½	.50¼
Rye	1.10¼	1.09¼	1.08⅝	1.12⅞
Soy beans.	1.55½	1.54¾	1.55¾	1.56⅝

Another heavy wave of buying yesterday swept wheat futures in leading world markets up 3 to 4 cents a bushel to the highest levels since 1929. The only contract failing to attain a new eight year peak was the May delivery on the Chicago Board of Trade. Liverpool, Buenos Aires, and Winnipeg led the advance. While profit taking caused a recession from the top quotations, closing prices in North American markets were 1 to 2½ cents a bushel higher net.

Liverpool advanced as much as 3¾ cents, with the July delivery reaching $1.40½, or 16½ cents a bushel above the same future in Chicago and 21 cents higher than Kansas City, the greatest difference in price that has been witnessed in a number of years.

Argentina Cancels Contracts.

Argentine shippers yesterday were reported to be buying back contracts entered into recently for shipment of grain to Liverpool. It was feared the Argentine government might place restrictions on further exports because 75 per cent of the total exportable surplus of 155,000,000 bushels has already been shipped or is under contract to go to European buyers.

It is said English millers are being forced to buy additional supplies of cash grain in the international market after Germany and Italy had purchased approximately 100,000,000 bushels of relatively low priced wheat from the southern hemisphere and the Danube river countries. Germany was reported to have bought wheat in Jugo-Slavia yesterday. England bought more than 2,000,000 bushels from Canada and Australia.

Inflation Talk Big Factor.

A revival of inflation talk among grain traders yesterday was responsible to some extent for the marked strength in the deferred deliveries of wheat. For the first time in many years March and October wheat in Liverpool sold at practically the same price, although the October future permits shipments of new crop grain from the United States, Canada, and the Danube to arrive at English ports in time to be delivered on future contracts. At the close Liverpool October wheat sold at $1.36⅛, or 18¾ cents a bushel over Kansas City September.

Price changes in corn and oats were held to small fractions, a reaction wiping out an early advance. Rye closed ¼ to ¾ cent a bushel higher. Soy beans advanced ¾ cent.

Mile Long Rail Comes 'Round the Bend

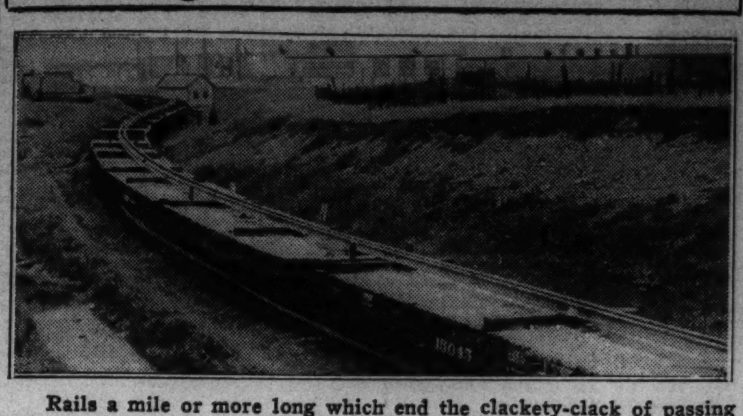

Rails a mile or more long which end the clackety-clack of passing car wheels have proved a success and shattered the century old belief that railroad rails must be laid in 39 foot lengths to allow for expansion on hot days. Two 6,000 foot rails are shown above as they bent around curve, while loaded on flat cars, en route to their destination on the Delaware and Hudson near Mechanicsville, N. Y. The combined resistance of the spikes on the long rails completely fixes them in place despite temperature changes. The rails, made of regular lengths welded together, are said to reduce maintenance charges and give a smoother ride.

[Associated Press Photo.]

Federal Bonds Again Retreat; Others Follow

[Chicago Tribune Press Service.]

New York, March 17. — United States government issues led another decline in the bond market today, although the recession was checked late in the day when buying support for federal issues came into the market. It was reported from Washington that the federal treasury is buying governments for investment accounts such as the Federal Deposit Insurance corporation.

The Washington reports emphasized that the treasury is making no attempt to prevent a decline in prices but is acting in accordance with its usual policy of buying for investment account when prices are "low."

Treasury Issues Again Under Par.

Treasury 2¾ per cent bonds of 1940-'53, issued last December, again sold under par and closed at $99.24 per $100 par value, a loss of approximately 65⅝ cents. At its low for the day the issue was off $1.20 from yesterday's last quotation.

Other government issues hit by the early selling which recovered part of their losses were Treasury 4 per cents of 1944-'54, the 3¼ per cents of 1943-'45, and the 2⅞ per cents of 1955-'60. There were five government issues which showed a loss of more than $1 per $100 par value at the height of the selling.

Transactions in the market today were considerably larger than yesterday with sales aggregating $23,420,000, against $19,310,000 Tuesday.

Institutions Give Support.

Large institutional investors were believed to have provided at least part of the support which came into the market late in the day. The recent decline in prices has made some of the issues more attractive on a yield basis to such buyers.

High grade corporation bonds and some of secondary investment rating declined along with government issues. Railroad issues met fairly heavy selling.

Trading in foreign bonds was quiet and irregular.

U. S. PREDICTS HIGHER LEVEL OF FARM PRICES WITHIN NEXT 30 DAYS

Washington, D. C., March 17.—(AP)—Government economists predicted today the general level of farm prices may move higher in the next thirty days, to be followed by some decline as new crop conditions affect prospective supply.

Advances in prices of cattle, lambs, poultry, fruits, and potatoes were foreseen for the next month by the bureau of agricultural economics, with prices of feed, grains, hogs, wool, butter, and eggs remaining near present levels.

Domestic wheat prices, which have been above world prices, may move lower in April if prospects indicate a wheat crop larger than is needed in this country, the bureau said.

SEC SUES 2 FIRMS FOR VIOLATIONS OF SECURITY ACT

Separate suits charging violation of the federal securities laws in connection with sales of stock of Campana Gold Mines, Inc., were filed yesterday against the Edman company and R. J. Koeppe & Co. in United States District court here by the Securities and Exchange commission.

The bills of complaint assert that both brokerage firms have been sending out prospectuses for sale of the Campana Gold stock which do not contain full information with regard to the stock as was filed with the SEC at the time of registration. Some sales were made without using prospectuses, it was said. At least part of the Campana stock being sold was made available by larger stockholders who are disposing of part of their holdings. There are 1,000,000 shares outstanding.

Attorneys for the SEC are expected to go into federal court today or tomorrow, asking immediate issuance of temporary injunctions to restrain the alleged illegal methods of selling the stock.

UNIONS PROMISE 'NO STRIKES' IN NEW STEEL PACT

Carnegie, 4 Other Firms Affected.

Pittsburgh, Pa., March 17.—(AP)—Five of the largest producing units of the two-billion dollar United States Steel corporation signed contracts tonight with union followers of John L. Lewis, setting up machinery designed to insure industrial peace among their 160,000 workers for at least a year by providing machinery for settling disputes without resorting to strikes.

The contracts supplemented the agreement of March 2 in which the Carnegie-Illinois Steel corporation recognized the right of the Steel Workers Organizing committee, an affiliate of the Committee for Industrial Organization, to deal with the company for its members.

They provide that differences arising between now and next March 1, date of the contract's expiration, should be taken up without cessation of work, with the final decision, if an agreement is not reached, to rest with an impartial umpire named by the company and union.

Recognize Seniority.

The companies agreed to recognize seniority rights in all cases of promotion or increase, or decrease of forces, with brief reservations; granted a week's vacation with pay for all employés with five or more years' service, and promised to reinstate any union member with full pay where it has been decided an injustice was done the worker.

Benjamin F. Fairless, president of Carnegie-Illinois, which employs 120,000, signed first. Others signing were B. F. Harris of the National Tube company of Pittsburgh; J. L. Perry, Tennessee Coal, Iron and Railroad company, Birmingham; C. F. Hood, executive vice president of the American Steel and Wire company, Cleveland, and A. N. Diehl of San Francisco, Columbia Steel company.

Negotiations with the American Bridge company, headed by L. A. Paddock, and only other steel producing unit of U. S. Steel not signed up, will begin next week, officials said.

Murray Heads Union Group.

Philip Murray, chairman of the steel workers committee, headed the union delegation which included the scale committee of the union, made up of 34 workers from some 27 mills. On motion of Elmer J. Maloy, of Duquesne, the scale committee quickly approved a resolution calling for immediate resignation of union members as employés' representatives under company-sponsored plans. Maloy is chairman of the employés' representatives at the Duquesne mill and 20 of the 34 committeemen said they, too, were representatives.

Company executives declined to comment on the agreement. Murray said:

"This constitutes the modern

[Continued on page 30, column 1.]

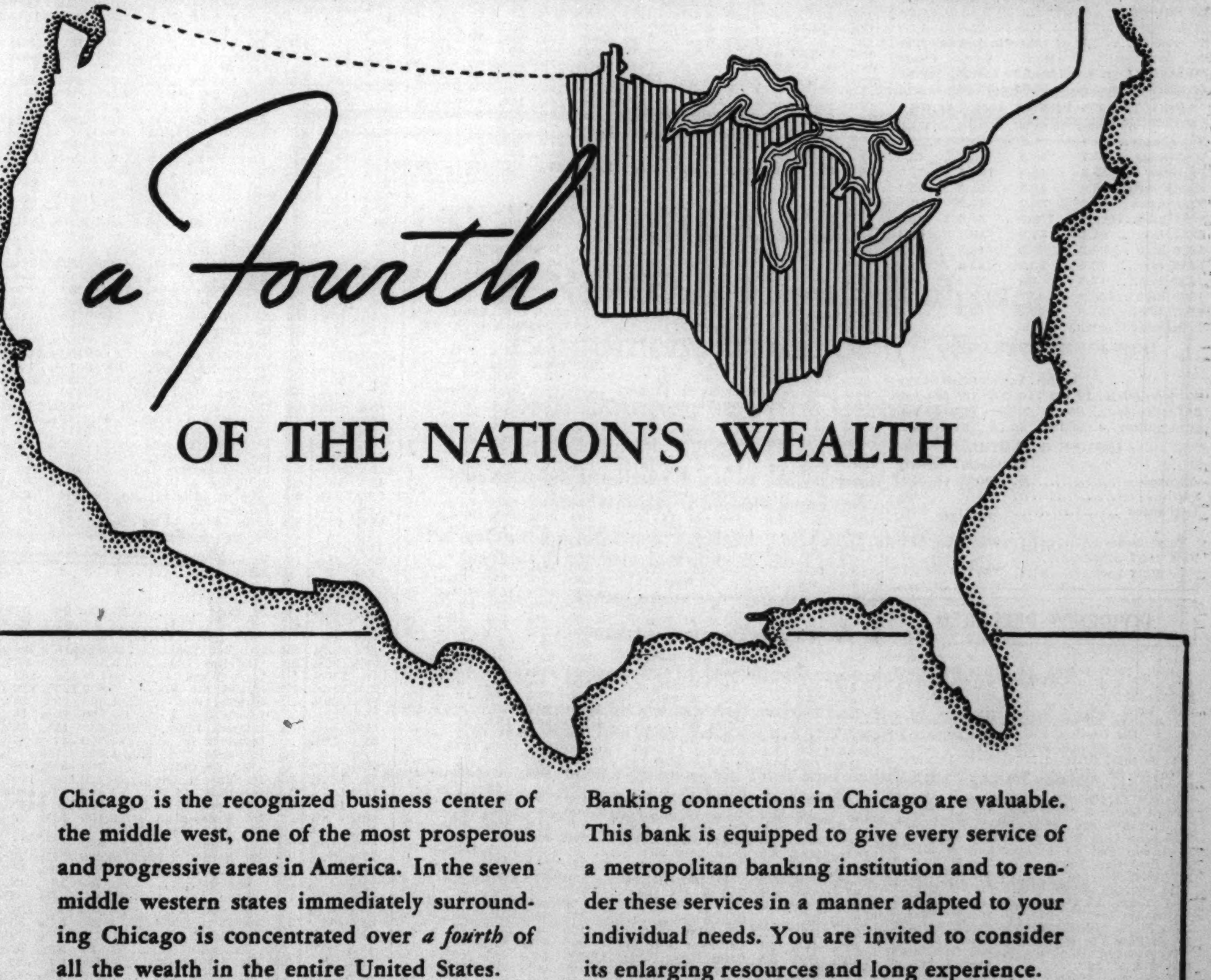

Chicago is the recognized business center of the middle west, one of the most prosperous and progressive areas in America. In the seven middle western states immediately surrounding Chicago is concentrated over *a fourth* of all the wealth in the entire United States.

Banking connections in Chicago are valuable. This bank is equipped to give every service of a metropolitan banking institution and to render these services in a manner adapted to your individual needs. You are invited to consider its enlarging resources and long experience.

Harris Trust and Savings Bank
Organized as N. W. Harris & Co. 1882 • Incorporated 1907
Harris Trust Building, Chicago
Telephone State 8200
Member Federal Deposit Insurance Corporation

Stocks

New York Stocks.

[Chicago Tribune Press Service.]

New York, March 17.—A strong advance in railroad stocks, sending many issues to new high marks and placing the group average at a six year peak, marked trading on the stock exchange today. Under the weight of rather heavy selling in the steels, industrials declined, and oils, nonferrous metals, and chemicals also worked lower. Utilities were firm.

Rails opened strong and continued to gain as the session progressed. Featuring the trade were large blocks of New York Central, Baltimore and Ohio, and Missouri Pacific, all of which made new high marks for the year. Southern Railway, Kansas City Southern, and Chicago, Rock Island and Pacific were active and set new peaks. Gains in the division ranged from fractions to more than 2 points.

The buoyant movement in carriers was attributed in market circles to the outlook for improving trafic returns and to the announcement that the systems and unions had concluded an agreement on pensions, which, it was believed, would strengthen earning power.

Opening fractionally higher, steels soon broke and practically the whole group ended the day in the minus column. U. S. Steel closed at 121½, off a fraction. Again running against the trend, Crucible worked upward and closed with a 1 point gain at 76½.

Machinery and farm implement shares also went into new low ground. Deere lost 2 points and International Harvester and Allis Chalmers lost fractions.

Liquor shares again were heavily bought, with Schenley and Distillers-Seagram setting new highs. Coca Cola moved into new high ground with a gain of more than 7 points.

The deadline for ousting the Chrysler "sitdowners" passed with no unfavorable effect on the stock. On the contrary it moved up ¼ point. General Motors, however, met some difficulty in absorbing offerings and closed 1⅝ lower.

Chicago Stocks.

Chicago stocks moved lower yesterday. Although most of the losses were fractional, several issues dipped 1 to 2 points. Commonwealth Edison slid 2 points to close at 120, Cherry-Burrell was off 1½ at 83½, and Chain Belt sagged 1 to 72. Automatic Washer advanced to a new high of 6½ and closed at 6. Cities Service was the most active issue, gaining ¼ to close at 4¾ on a turnover of 11,100 shares.

Bank Stocks.

A rise of $6 a share in First National featured the Chicago bank stock trade yesterday. Continental Illinois advanced $1, while Chicago Title and Trust declined the same amount. The ask price of National Builders dropped $3.

CHICAGO.

[Nominal quotations.]

	Yesterday. Bid.	Yesterday. Ask.	Tuesday. Bid.	Tuesday. Ask.
American National	310	325	310	325
Central Republic	20½	22	22½	22
Chicago Title	240	243	241	244
City National	160	165	160	165
Continental Illinois	163	165	162	164
First National	370	375	364	369
Harris Trust	520	530	520	530
Lake Shore Trust	105	110	105	110
Mercantile Trust	190	200	190	200
Merchandise	333	338	333	338
National Boulevard	170	180	170	180
National Builders	110	117	110	120
Northern Trust	870	880	870	880
Personal Loan	155	165	155	165
Terminal National	42	44	42	44

NEW YORK.

	Bid.	Ask.		Bid.	Ask.
Bk of Man.	36	38	First Natl.	2485	2525
Bankers Tr.	77	79	Guaranty Tr.	366	371
CHanBk&Tr	139	142	Irving Tr.	18¼	19¼
Chase Nat	60	62	Manuftrs Tr	63	65
Chem Bk&T	75	77	Do pfd	54	56
Commercial	215	221	Natl City	56	58
Cont Bk&T.	19¾	21¼	N Y Trust.	150	153
Corn ExB&T	71	72	Public	53½	55½
*Empire Tr.	35	36	Title G&T.	16½	17½
1st Nat Bos	59	61¾			

WHAT STOCKS DID

[Wednesday, March 17, 1937.]

TRIBUNE AVERAGES.

	High.	Low.	Close.	Net chge.
25 railroads	51.47	50.30	50.90	+1.20
25 industrials	227.26	225.78	225.98	—1.50
50 stocks	139.61	138.04	138.44	— .19

	High.	Low.	Close.
50 stocks 1 yr. ago	121.83	120.26	120.81
50 stocks 2 yrs. ago	79.77	79.01	79.23

ASSOCIATED PRESS AVERAGES.

	30 indus.	15 rails.	15 utils.	60 stks.
Net change	—.7	+1.2	+.1	......
Wednesday	98.7	*49.5	48.2	73.7
Previous day	99.4	48.3	48.1	73.7
Month ago	99.6	42.3	51.5	73.1
Year ago	81.7	36.2	47.9	61.9
1937 high	101.6	*49.5	54.0	75.3
1937 low	94.1	37.8	48.1	69.1
1936 high	99.3	43.5	53.7	72.8
1936 low	73.4	30.2	43.4	55.7
1932 low	17.5	8.7	23.9	16.9
1929 high	146.9	153.9	184.3	157.7
1927 low	51.6	95.3	61.8	61.8

*New 1937 high.

DOW-JONES AVERAGES.

	High.	Low.	Close.	Net chge.
30 industrials	190.52	188.15	188.50	—1.45
20 railroads	65.08	63.81	64.46	+1.40
20 utilities	33.36	32.74	32.97	+0.13

ISSUES TRADED.

	Wednesday.	Tuesday.
Advances	305	472
Declines	424	242
Unchanged	186	179
Total issues	915	893
New 1937 highs	54	32
New 1937 lows	37	37

DIVIDENDS DECLARED

Stock, rate, period.	Payable.	Stock of record.
Assoc Tel Ltd pfd, 31¼c q.	May 1	Apr. 15
Bickford's Inc, 30c q	Apr. 1	Mar. 25
Brit Alum Ltd, 10%	....	....
Cor & Reyn $6 pfd, $1.50.	Apr. 1	Mar. 25
Doehler Die Casting, 50c	Apr. 20	Apr. 3
El Bd & Sh $5 pfd, $1.25 q.	May 1	Apr. 6
Do $6 pfd, $1.50 q	May 1	Apr. 6
Fifth Av Bk N Y, $6 q	Apr. 1	Mar. 31
Great Lakes S S, 75c	Mar. 29	Mar. 19
Green H L. 40c q	May 1	Apr. 15
Hawaii Comm & Sugar, 75c.	Apr. 1	Mar. 20
Ky Util 6% pfd, $1.50 q.	Apr. 15	Mar. 26
Mahoning Coal R R, $7.50.	Apr. 1	Mar. 25
Muskegon Mot Sp A, 50c	Apr. 5	Mar. 30
Nat Fuel Gas, 25c q	Apr. 15	Mar. 31
NYPw&L 7% pfd, $1.75 q.	Apr. 1	Mar. 19
Do 6% pfd, $1.50 q	Apr. 1	Mar. 19
N Y Trust, $1.25 q	Apr. 1	Mar. 20
North Am Inv 6% pfd, $3.	Apr. 20	Mar. 31
Do 5½% pfd, $2.75	Apr. 20	Mar. 31
No St Pow 7% pf. 1¾% q.	Apr. 20	Mar. 31
Do 6% pfd, 1½% q	Apr. 20	Mar. 31
Pac G & E, 50c	Apr. 15	Mar. 31
Pullman Inc, 37½c q	May 15	Apr. 24
Richman Bros, 75c q	Apr. 1	Mar. 22
Riverside Cem A, 30¼c	Apr. 15	Apr. 1
Royal Mail Ltd, 4½%	....	....
Schenley Distill. 75c	Mar. 31	Mar. 27
Seeman Bros. 62½c q	May 1	Apr. 15
Victor Oil, 20c ex	Mar. 26	Mar. 24
Weinberger Drug Strs. 40c	Apr. 1	Mar. 22

CHICAGO CURB.

	Sales.	High.	Low.	Close.	Prev. clse.
All Br&Dis Inc	100	.93	.93	.93	.95
Campana Gold	2,050	1¾	1$\frac{11}{16}$	1$\frac{11}{16}$	1$\frac{11}{16}$
F Fehr Brwng	450	1¼	1$\frac{3}{16}$	1¼	1⅛
Kermath Mfg.	150	4½	4½	4½	4½
Maj Rad&Telev	200	4½	4⅜	4⅜	4⅜

Total sales, 2,980 shares.

BOARD OF TRADE STOCKS.

	Sales.	High.	Low.	Close.	Prev. close.
Berkey & G Fur.	340	3¼	3	3	3
Pearson Co., Inc.	350	4½	4	4⅛	4¼

Total sales, 690 shares.

NEW YORK STOCK TRANSACTIONS

Wednesday, March 17, 1937.
Shares sold today.....2,123,930
Year ago.....1,746,530

Wednesday, March 17, 1937.
Total sales 1937 to date.....143,949,426
Total sales 1936 to date.....162,799,707

[The figure in brackets after name of stock is annual dividend rate.]

A

1937 High.	1937 Low.	Div. yld. pct.	Description. div. rate, $s—	Sales.	High.	Low.	Close.	Net chge.
55	53	3.0	Abbott Lab [1.60a]	100	53¾	53¾	53¾+	¼
80¼	63¾	5.1	Acme Steel [4]	100	78½	78½	78½	....
22⅜	15	2.5	Adams Ex [.55e]	2,300	22¼	21⅞	22¼+	⅜
28⅝	24⅝	7.7	Adams-Millis [2]	200	26	26	26	....
36	31⅝	3.0	Addressograph [1]	200	33½	33⅛	33¼—	⅜
4⅝	3	...	Advance Rume	100	3	3	3 —	⅛
80¼	72⅞	1.4	Air Reduction [1a]	700	74¼	74¼	74¼—	⅛
5¼	4	...	Air-Way E Ap	1,000	4	4	4	....
15⅝	14⅝	4.0	Alaska June [.60a]	1,200	14⅝	14⅝	14⅝—	¼

1937 High.	1937 Low.	Div. yld. pct.	Description. div. rate, $s—	Sales.	High.	Low.	Close.	Net chge.
5¼	3	...	Do B	2,200	4½	4¼	4¾	....
109⅞	102⅞	7.5	Do pfd [8]	100	107	107	107 +	1½
69⅞	59⅞	4.9	Con Can [3]	1,600	61	60⅝	60⅝—	⅜
25⅝	20½	2.3	Cont Dia Fib [.50g]	700	22¼	21⅝	21⅝—	⅝
42¾	39½	3.9	Cont Ins [1.60a]	2,600	41⅝	40⅝	41 +	⅛
3⅝	2¾	...	Cont Mot	1,800	3⅛	3¼	3¼—	⅛
45½	40½	0.6	Cont Oil Del [.25g]	2,100	44½	43	43 —	1⅜
35⅝	26⅝	3.1	Cont Stl [.50g]	1,200	33⅝	31⅝	32 —	1
77	63⅞	4.2	Corn Exchange [3]	70	71½	71½	71½—	½
71¼	65⅛	4.4	Corn Prod [3]	600	69⅛	69	69	....
10⅛	6	...	Coty	10,400	10⅛	9⅝	9⅝—	¼
56⅛	46	...	Crane Co	1,700	54⅛	53⅝	53⅝—	⅜
37	34	2.9	Cream of Wh [1g]	100	34¼	34¼	34¼	....

1937 High.	1937 Low.	Div. yld. pct.	Description. div. rate, $s—	Sales.	High.	Low.	Close.	Net chge.
15⅝	11⅝	...	Kresge Dept Strs	200	12¼	12	12 —	⅛
24¾	22	7.0	Kroger Groc [1.60]	800	23⅛	22⅞	23 —	⅛

L

1937 High.	1937 Low.	Div. yld. pct.	Description. div. rate, $s—	Sales.	High.	Low.	Close.	Net chge.
24	18⅝	9.5	*Lambert [2]	800	21⅞	21⅝	21½+	¼
27⅞	17	1.8	Lee Rub & T [.50]	1,500	27¼	26⅞	27 —	½
51⅞	38⅝	3.1	Lehigh P C [1.50]	200	48	48	48 +	½
3⅝	2½	...	Lehigh Val C	800	2⅝	2⅝	2⅝+	⅛
18⅛	13⅝	...	Do pfd	500	14⅝	14¼	14⅝+	¼
24⅝	17⅞	...	Leh Val R R	22,900	24⅝	23⅞	24¼+	1½
137	118	2.2	Lehman Corp [3a]	200	134⅛	134	134 —	⅜
21⅛	18	7.9	Lehn & F [1.50a]	200	19⅛	19	19⅛	....
58⅝	49	3.9	Lerner Strs [2a]	800	52⅛	51⅛	51⅛—	⅛

1937 High.	1937 Low.	Div. yld. pct.	Description. div. rate, $s—	Sales.	High.	Low.	Close.	Net chge.
9½	5	...	Reo Mot	7,300	8⅝	8⅛	8½—	⅛
47⅛	27½	...	Repub Stl	37,800	45½	44	44⅝—	⅛
120¾	109	...	Do cv pfd[1.50k]	300	118	117⅝	118	....
110¾	99	5.5	Do pfd A [6]	100	110⅛	110⅛	110⅛+	⅝
47⅝	33⅞	...	Revere C & Br.	1,600	44⅝	43⅝	43⅝—	⅛
30⅝	25½	3.6	Reynolds Met [1]	1,600	28⅛	28¼	28¾+	1⅛
34⅝	27	3.7	†Reynolds Sp [1]	400	27⅝	27	27 —	⅛
67	62	4.8	Reynolds Tob [3]	200	62	62	62 —	2¼
58	50⅝	5.8	Do B [3]	2,900	52½	52	52¼	....
139½	117	1.3	Ruberoid [1.80]	100	139½	139½	139½+	3½
9⅞	7⅛	...	Rutland pfd	500	9	8⅝	8⅝+	⅛

S

1937 High.	1937 Low.	Div. yld. pct.	Description. div. rate, $s—	Sales.	High.	Low.	Close.	Net chge.
46	41	4.8	*Safeway Strs [2]	500	42½	42	42½+	⅛

1937 High.	1937 Low.	Div. yld. pct.	Description. div. rate, $s—	Sales.	High.	Low.	Close.	Net chge.
3⅞	2½	...	Do B	1,600	3	2⅝	3 +	⅜
15½	10¾	...	Postal T & C pfd	900	12½	12¼	12¼—	⅝
31⅞	25⅝	...	Pressed Stl Car	3,000	28¼	27⅞	28 —	⅛
31	25¼	0.9	Do 1st pfd [.25]	200	28¾	28¾	28¾+	¾
86	67	3.3	Do 2d pfd [2.50]	100	76½	76½	76½—	½
65½	55½	3.3	Proct & Gam [2a]	2,500	59¾	59¼	59⅝—	¼
52¾	43	5.9	Pub Svc NJ [2.60]	3,100	45	43¾	44⅝+	1
128½	119	5.0	Do 6% pfd [6]	200	121½	120	120 —	1½
112¼	101	5.0	Do $5 pfd [5]	200	102⅞	101	101 —	2
72½	66¼	2.3	Pullman [1.50]	2,100	67⅛	66½	66½	....
24⅜	19⅛	...	Pure Oil	8,900	22⅛	21⅜	21⅜—	⅝
112¾	108	7.3	Do pfd [8]	40	110½	110½	110½+	½
23⅜	18⅝	0.7	Purity Bak [.15g]	2,400	22¼	21¼	21¾+	⅛

R

1937 High.	1937 Low.	Div. yld. pct.	Description. div. rate, $s—	Sales.	High.	Low.	Close.	Net chge.
12¾	10⅞	...	Radio	16,600	11⅞	11⅝	11⅝—	⅛
80	76⅛	4.6	Do cv pfd [3.50]	400	78	77	77½—	½
9⅝	7⅞	...	Radio Keith O	2,100	8¾	8⅝	8⅝—	⅛
25½	14¾	...	RR Sec Ill C Stk	200	25	24⅞	25 +	¼
37¼	32½	...	RaybestMan [1.50]	400	32⅞	32½	32½—	⅛
47	41⅞	4.6	Reading Co [2]	700	45	43⅝	44	....
13⅜	9¾	...	Real Silk	900	10⅛	10	10	....
4⅛	2⅞	...	Reis & Co	300	3⅜	3¼	3⅜+	⅛
22⅜	18¾	2.6	Reliable Strs [.50e]	100	19½	19½	19½	....
29⅛	21½	2.4	Rem Rand [.60a]	4,500	25⅛	24⅝	24⅝—	⅛

1937 High.	1937 Low.	Div. yld. pct.	Description. div. rate, $s—	Sales.	High.	Low.	Close.	Net chge.
46⅝	38	...	Do pfd	200	40½	40⅛	40⅛—	1⅝
6¼	4½	...	Wilcox O & G	2,400	5⅞	5½	5½—	¼
12¼	8¾	4.5	Wilson & Co [.50]	2,600	11⅝	11½	11½—	¼
91¾	79¾	6.7	Do $6 pfd [6]	200	90½	90½	90½	....
65⅝	52⅞	4.5	Woolworth [2.40]	5,200	53½	52⅞	52⅞—	⅝
47	34½	...	Worth P & M	500	43⅜	42½	42½—	1
112	81	...	Do pfd A	480	112	109	112 +	3
100	77¾	...	Do pfd B	200	96	96	96 —	2½
76	68⅛	4.4	Wrigley Jr [3a]	100	69	69	69 —	⅝

Y

1937 High.	1937 Low.	Div. yld. pct.	Description. div. rate, $s—	Sales.	High.	Low.	Close.	Net chge.
37⅜	20⅛	...	Yell Trk & C	11,500	34⅝	33⅛	33⅝—	⅞
142	128	5.2	Do 7% pfd [7]	140	134¾	134	134 —	¾
46⅝	42¼	7.0	Young S & W [3]	200	43⅞	43⅜	43⅜—	⅝
101⅞	75½	7.8	YoungstSh&T[.75g]	4,100	95⅝	93½	94 —	1¼
115	100	5.5	Do pfd [5.50]	200	100½	100¼	100¼+	¼

Z

1937 High.	1937 Low.	Div. yld. pct.	Description. div. rate, $s—	Sales.	High.	Low.	Close.	Net chge.
40¼	33	1.4	Zenith Radio [.50g]	800	37	36½	36½—	½
9¼	7⅝	...	Zonite Prod	4,600	8¼	8	8	....

*Ex dividend. †First sale since ex dividend date or dates. xr—Ex rights. a—Also extra or extras. e—Paid last year. f—Payable in stock. g—Declared or paid so far this year. h—Cash or stock. k—Accumulated dividend paid or declared this year.

Sales to 11 a. m., 610,000 shares; to 12 noon, 1,030,000; to 1 p. m., 1,320,000; to 2 p. m., 1,520,000. Total sales, 2,123,930 shares.

HAY MARKET.

	No. 1.	No. 2.	No. 3.
Tim or mix rail	$16@17	$15@16	$11@13
Do truck	15@16	14@15	11@13
Clover, rail	16@17	14@15	11@13
Alfalfa, rail	21@24	15@18	13@15

Oats and wheat straw, rail, $9@10; truck, $9@10. Rye straw, rail, $11@12; truck, $9@11. Marsh hay, rail and truck, $8@11.

Receipts, 2 cars timothy, 1 car alfalfa, 1 car straw.

FIELD SEEDS.

[Wholesale, round lots, per 100 lbs.]

Timothy	$ 4.75@ 5.50
Red clover, fair to choice	30.00@36.00
Alsike	18.00@22.00
Red top, basis cleaned	17.00@18.00
Alfalfa, Kansas	27.50@30.00
Do Idaho	29.00@31.50
Do Grimm	30.00@33.00
Sweet clover, country run, basis cleaned	15.50@16.50

NAVAL STORES.

SAVANNAH, Ga., March 17.—(AP)—TURPENTINE—Firm. 38¼c per gal. Sales, 22 casks; receipts, 27; no shipments; stock 21,422. ROSIN—Firm. Sales, 261 lots per 280 lbs; receipts, 225; shipments, 1,726; stock, 48,549. Quote: B, $8.15; D, $8.45; E, $8.90; F, $9.30; G, $9.47½; H, I and K, $9.55; M and N, $9.60; WG, $9.80; WW $11.00; X, $11.50.

Commodities

Live Stock.

Heavy buying of cattle here yesterday sent the top price for steers to $15.50, the highest March level in nine years. This figure was paid for 17 steers averaging 1,498 pounds. The consignment brought $3,947, which was $1,065 more than top loads brought a year ago and $2,335 above the low time of the depression. Smaller supplies and increasing consumer demand for all meats supported the rise.

Advances of 15 to 25 cents were general in all better grade steers. Plainer classes were strong to slightly higher. Best cows and hefers were strong, while plainer classes were steady.

Hogs advanced 5 to 15 cents when receipts dropped to 12,000 head, smallest Wednesday total since September. Both the top and average price moved up 10 cents to $10.35 and $10.15, respectively.

Sheep and lambs held steady, top old crop fed wool lambs bringing $13.25. New crop spring lambs in St. Louis soared to $20 on Easter buying. the highest sale of springers since 1931.

Lard.

Lard futures advanced sharply in the early trading yesterday in sympathy with grains, cottonseed oil and hogs, but reacted from the top figures on profit taking and hedging sales. Closing prices were 17½ cents higher to 2½ cents lower, the latter on October. Despite inflation talk in Europe there had been a very limited export demand for lard. Clear bellies [salt pork] closed unchanged to 5 cents higher. Cash lard closed at $12.75; loose, $12.07½; leaf, $11.87½, and clear bellies at $17 per 100 pounds. Prices per 100 pounds follow:

LARD.

	Open.	High.	Low.	Close.	Prev. close.
March	$12.82	$12.82	$12.82	$12.82	$12.65
May	13.07	13.15	13.02	13.07	13.00
July	13.30	13.40	13.25	13.27	13.20
September	13.60	13.65	13.55	13.57	13.52
October	13.62	13.70	13.52	13.52	13.55

CLEAR BELLIES.

	Open.	High.	Low.	Close.	Prev. close.
May	17.15	17.15	17.15	17.15	17.15
July	17.45	17.45	17.45	17.45	17.40

Butter, Eggs.

Egg futures sold at a new high for the season yesterday on the Chicago Mercantile exchange on buying induced by a stronger cash market, comparatively light receipts and the failure of cold storage stocks to increase as rapidly as last year. Closing trades were ¼@½c higher with October at 26½c a dozen. Storage packed extra fresh eggs sold at 25c a dozen, the highest level in March since 1930.

Cash butter prices advanced ¼@½c yesterday to the highest level during the month of March since 1930, with creamery extras at 35½c a pound. Futures were ¼c lower to ½c higher, March closing at 33⅝c a pound. Potatoes were unchanged to 10c lower, the latter on April, which closed at $2.95 per 100 lbs.

Sales of butter futures totaled 140 cars; eggs, 96 cars, and potatoes, 78 cars. Range of future prices follow:

BUTTER.

[Cents per pound.]

Storage standards—	Open.	High.	Low.	Close.	Prev. close.
March	34	34⅛	33⅝	33⅝	33⅞
November	31¼	31⅝	31¼	31⅝	31⅛

EGGS.

[Cents per dozen.]

Refg. standards—	Open.	High.	Low.	Close.	Prev. close.
October	26⅜	26⅝	26⅜	26½	26¼
Storage packed firsts—					
March	24¾	24⅞	24¾	24⅞	24⅝
April	25	25	25	25	24⅝

POTATOES.

[Per 100 pounds.]

Idaho russets—	Open.	High.	Low.	Close.	Prev. close.
March, old	$3.15	$3.15	$3.15	$3.15	$3.15
April	3.03	3.03	2.80	2.95	3.05

Cotton.

Cotton prices reacted sharply yesterday after an early bulge had carried the active deliveries to a new high for the season. Houses with domestic and foreign trade connections were free buyers of July cotton early, but aggressive profit taking developed later. Closing trades on old crop futures in leading American markets were .01 to .16 cent lower, while new crop months were .01 cent higher to .01 cent a pound lower.

Owing to the sharp advance in prices of late there was a somewhat less active demand yesterday for cotton cloths. Spot cotton closed .10 to .15 cent lower with New Orleans, 14.60 cents; New York, 14.90 cents, and Houston and Galveston at 14.45 cents a pound. Prices [in cents per pound] follow:

CHICAGO MARKET.

	Open.	High.	Low.	Close	Prev. close.
March	14.69	14.69	14.69	14.69	14.82
May	14.41	14.47	14.21	14.26	14.39
July	14.26	14.33	14.12	14.16	14.20
October	13.50	13.59	13.48	13.48	13.48
December	13.44	13.50	13.37	13.43	13.43
January	13.44	13.52	13.30	13.41	13.42

NEW YORK MARKET.

	Open.	High.	Low.	Close.	Prev. close.
May	14.33	14.42	14.19	14.21	14.30
July	14.18	14.28	14.05	14.07	14.18
October	13.54	13.68	13.52	13.52	13.53
December	13.55	13.70	13.55	13.55	13.56
January	13.56	13.56	13.56	13.56	13.57
March '38	13.55	13.55	13.55	13.55	......

NEW ORLEANS MARKET.

	Open.	High.	Low.	Close.	Prev. close.
March	14.81	14.85	14.58	14.68	14.84
May	14.43	14.49	14.25	14.28	14.41
July	14.29	14.34	14.11	14.17	14.24
October	13.57	13.70	13.55	13.56	13.57
December	13.51	13.64	13.50	13.50	13.50
January	13.50	13.64	13.50	13.51	13.51

Sugar.

New York, March 17.—(AP)—Raw sugar was unchanged today at 3.50c per lb. for spots. No sales were reported. Futures were steady early but reacted later under liquidation and hedge selling promoted by inactivity in the spot market. Final prices were at the lowest of the session.

No. 3 contracts, after advancing 1 to 3 points, closed 2 to 6 points net lower with sales of 14,950 tons. In the No. 4 early advances carried prices ½ to 1 point net higher but when offerings increased prices reacted and closed 1½ to 2½ points net lower. May declined from 1.30½ to 1.27½ and September from 1.34 to 1.31½ with sales of 14,150 tons.

Raw sugar prices, No. 3 contracts [cents per pound]:

	Open.	High.	Low.	Close.	Prev. close.
May	2.55	2.55	2.51	2.51	2.54
July	2.55	2.55	2.50	2.51	2.54
September	2.55	2.56	2.51	2.52	2.54
November	2.51	2.51	2.51	2.51	2.56
January	2.48	2.48	2.46	2.46	2.49

Raw sugar prices, No. 4 contracts [cents per pound]:

	Open.	High.	Low.	Close.	Prev. close.
May	1.30½	1.30½	1.27½	1.27½	1.30
July	1.33	1.33	1.30½	1.30½	1.32½
September	1.33½	1.34	1.31	1.32	1.33
March	1.38½	1.38½	1.36	1.36	1.38

Refined was unchanged at 4.80c for fine granulated with a continued active withdrawal demand reported.

Coffee.

New York, March 17.—(AP)—Coffee declined early today under trade and commission house selling encouraged by easiness of the Brazilian markets, but rallied later on covering and European buying.

Santos opened 3 to 8 points lower and closed 5 lower to 1 higher. Sales 43,750 bags. New No. 7 opened 6 to 16 points lower and closed 1 to 6 lower. Sales 10,000 bags. Spot coffee was quiet; No. 7 Rio 9¼c per lb.; No. 4 Santos 11⅝. Cost and freigh offers included Santos Bourbon 3s and 5S at 10.60 to 10.75.

Range of prices on new Rio [cents per pound]:

	Open.	High.	Low.	Close.	Prev. close.
March	7.02	7.12	7.02	7.12	7.18
May	7.11	7.17	7.06	7.17	7.18
July	7.21	7.25	7.21	7.25	7.27
Sept.	7.25	7.33	7.23	7.30	7.32
Dec.	7.31	7.31	7.21	7.31	7.33

Cocoa.

NEW YORK, March 17.—[Special.]—The cocoa market showed a firmer undertone. London refused to follow the recession in American markets on Tuesday and the trade had reports manufacturers were free buyers of cocoa for forward shipment from Africa. Closing trades were 4 to 8 points higher. Sales 417 lots, or 6,255 tons. Range of prices [cents per pound]:

	Open.	High.	Low.	Close.	Prev. close.
March	11.50	11.50	11.50	11.50	11.46
May	11.50	11.63	11.50	11.56	11.48
July	11.72	11.77	11.60	11.70	11.63
September	11.83	11.84	11.70	11.78	11.70
December	11.80	11.80	11.67	11.71	11.68

WAGE INCREASES ARE GRANTED BY NINE COMPANIES

Dressmaker in Chicago Sets Minimum Pay.

Many more companies yesterday granted wage increases. B. Sopkin & Sons, dressmaking company at 3900 South Michigan avenue, announced a minimum wage of $13 for any full week of work and that starting next payday 200 time workers will receive increases of $1 to $3. The company said the order will affect 1,000 workers in its four Chicago plants.

The Brown Shoe company, St. Louis, announced an increase of 5 per cent in wages for about 8,000 of its employés in twelve factories in the middle west situated outside St. Louis, effective April 5.

Warren Foundry and Pipe corporation reported that it has raised wages 10 per cent for about 600 workers in plants at Phillipsburg, N. J., Everett, Mass., and Mount Hope, N. J. The company also adopted a forty hour week.

Du Pont Plant Raises Pay.

Employés of the du Pont company's rayon plant at Waynesboro, Va., have been notified of a 10 per cent increase in the hourly and weekly pay scales. About 1,300 workers are affected. The increase was the third in six months.

About 600 employés of Pure Oil company's Smith Bluff plant in Texas are to receive a general increase April 1, but the amount was not disclosed.

Magnolia Oil company announced workers earning less than $5,000 a year will get increases retroactive to March 15.

Field employés of the Gulf Oil corporation in East Texas have been granted an increase of 7 cents an hour.

Approximately 4,000 employés of 14 textile plants throughout North and South Carolina and Virginia, headed by B. B. Gossett, have been given a general wage increase of 10 per cent, effective March 29.

Yale & Towne Manufacturing company at Stamford, Conn., announced a pay increase of 5 per cent for 3,000 workers. This is the third increase since last fall. Summer vacations with pay will be given about 800 factory workers.

Lake Seamen Get Boost.

A contract was signed in Cleveland yesterday between the Marine, Firemen, Oilers, Water Tenders, and Coal Passers union and the Sand and Sand Boat Operators association which will Lakes seamen. The contract runs for one year and provides that wages of able seamen, firemen, oilers, and water tenders be boosted from $105 to $120 monthly and that wages of ordinary seamen and coal passers be increased from $87.50 to $95.

The Fairbanks Exploration company, a subsidiary of the United States Smelting and Refining company, announced in Fairbanks, Alaska, yesterway a 12½ per cent pay boost for 300 employés, which will raise the base scale from 63 to 71 cents an hour. This puts the wage level above that in 1929.

An increase of five cents an hour in the wages of 360 Williams Oil-O-Matic corporation workers was announced by C. U. Williams, president.

INVESTORS' GUIDE

Thursday, March 18, 1937.

[Copyright: 1937: By The Chicago Tribune.]

Studebaker Corporation.

Investors' Guide: Could you inform me about Studebaker?—P. J. H.

Answer: The present Studebaker corporation, which emerged from reorganization under the federal bankruptcy laws on March 9, 1935, traces its history back to the days before automobiles and gasoline engines were thought of.

It was in 1852 that the two Studebaker brothers, Clement and Henry, established their wagon and carriage business in South Bend, Ind., with $2.65 in cash and $68 worth of tools. A third brother, John, did the wood work at first and then furnished a wagon as his part of expenses for a trek to California. He returned to South Bend in 1858 and bought out Henry. Incorporation took place in 1868, and Clement was its president until his death in 1901. By that time the company was the largest vehicle manufacturer in the world.

Studebaker then launched its line of "horseless carriages." Control of Pierce-Arrow Motor Car company was acquired in 1928. It was during the course of efforts begun in 1932 to acquire White Motor company that Studebaker went into receivership in March, 1933, at the depth of the depression. Neither Pierce-Arrow nor White is part of the present company.

Reorganization brought forth a company with smaller funded debt and considerably lower interest and depreciation charges.

Capitalization at the end of 1936 consisted of 2,171,643 shares of $1 par common stock and $6,841,845 of 6 per cent debentures which are convertible into stock.

Under the direction of Paul G. Hoffman, president, and Harold S. Vance, chairman, the new company has become one of the leading independents—accounting for about 2 per cent of automobile production. Its cars are in the medium and lower price ranges. Net income of $2,188,000, or $1.01 a share, was reported in 1936, compared with loss of $1,976,000 from its start March 9, 1935, to the end of that year. Sales were up to $68,929,000 from $33,838,000.

A total of 91,999 cars and trucks was sold in 1936, compared with 54,649 in 1935. Sales of 15,704 units were made in January and February, 1937, compared with 12,232 in the corresponding 1936 months. The principal plant at South Bend is equipped to produce 150,000 cars a year.

Including $7,130,000 cash, current assets were $16,393,000 and current liabilities were $5,271,000 on Dec. 31, 1936.

Pending further establishment of earning power the stock is speculative.

Everyday Economics

In response to requests from readers for simple explanations of financial terms and brief analyses of factors affecting business and finance, The Tribune presents "Everyday Economics." Letters addressed to "Editor, Everyday Economics," telling him what you would like to see discussed here will be welcomed. Inquiries will be answered through the daily articles rather than by letter. Requests for information on investments should be addressed as heretofore to Tribune Investors' Guide, inclosing a self-addressed, stamped envelope for reply.

How Grain Is Hedged.

The term "hedging" is used to describe certain types of transactions in the commodities markets, the purpose of which is to provide insurance against a rise or fall in prices. Commercial interests, the nature of whose business requires them to carry inventories of commodities and who contract in advance to deliver processed articles, use the commodities futures markets to reduce the speculative element in their operations.

A flour milling company buys large quantities of wheat during the harvest season to assure itself of supplies throughout the year. Its margin of profit is the difference between the price paid for the wheat and the price at which it resells its products, less operating expenses.

When a milling company buys wheat during the harvest period it sells short a corresponding amount of wheat in the futures market. Thus if the price of wheat falls, the loss on inventory is offset by the profit on the short transaction in the futures market. As it uses up its inventory and sells its products the wheat sold in the futures market is "bought in." The future market operation involves no actual transfer of grain but provides price protection. If wheat rises in price after the milling company has put out its hedge, it loses money on the future transaction but makes it up through appreciation in the value of inventory.

Tomorrow: The Live Stock Market.

SEARS, ROEBUCK INSURANCE UNITS REPORT GAINS

The Hercules Life Insurance company, the Allstate Fire Insurance company, and the Allstates Insurance company [casualty concern], all three wholly owned by Sears, Roebuck & Co., issued their annual reports yesterday.

Hercules, which was formed to reinsure the business of the former National Life of the U. S. A. in 1934, reported a reduction of 20 per cent on liens against National Life policies as of Jan. 1, 1937, out of surplus of $2,348,000 at the end of 1936. A year earlier a 10 per cent reduction was made out of $1,280,000 surplus as of Dec. 31, 1935.

New business of Hercules was doubled in 1936 and insurance in force at the end of the year was $133,981,138. Net admitted assets were $33,365,614 including $32,171,060 in the National Life fund.

Combined assets of the Allstate companies were $3,199,982,000 at the end of 1936, an increase of $654,038 during the year. Net premiums increased $435,306 to $1,794,108. Reserves increased $579,055 to $1,767,094, and net surplus rose to $1,082,888, a gain of $74,983.

Calvin Fentress Jr. was elected treasurer of the two Allstate companies.

ROPER, WALLACE WARN AGAINST RUNAWAY BOOM

Washington, D. C., March 17.—[Special.]—Two cabinet members today expressed fears of a runaway business boom.

Secretary Wallace asserted that "all of us are afraid of a repetition of the 1929 boom," and declared he did not believe the government has the power to "cope with wide swings" in business.

Secretary Roper asked business and industry to try to prevent a possible runaway business boom, saying industrial production is more than 20 per cent ahead of a year ago and business "at least 15 per cent better."

ELECTRIC POWER OUTPUT SLIGHTLY HIGHER FOR WEEK

Production of electricity in the United States during the week ended March 13 totaled 2,212,897,000 kilowatt hours, an increase of 0.5 per cent over the preceding week's total of 2,199,976,000 kilowatt hours, and a gain of 16.9 per cent over the corresponding week last year, the Edison Electric institute announced yesterday. Output a year ago was 1,893,311,000 kilowatt hours, or 0.5 per cent under the production of the preceding week.

Electric output by the four companies serving the Chicago district last week was 133,316,000 kilowatt hours, against 129,953,000 the preceding week and 111,361,000 a year ago.

TIME, INC., STOCK SLIPS $15 MORE IN LAST 2 DAYS

Shares of Time, Inc., magazine publisher, which have slumped sharply in the last several weeks, have declined another $15 in the last two days, brokers' quotations disclosed yesterday. Since Jan. 28, the shares have been quoted as much as $75 lower.

Chicago brokers yesterday quoted the issue at 185 to 195 against 200 to 210 on Monday. Late in January the quotations ranged from 260 to 265.

BEG YOUR PARDON

It was incorrectly stated in Wednesday's TRIBUNE that James Lewis Kraft would speak today at a luncheon of the Chicago Federated Advertising club. He will speak before the club Thursday, March 25.

PRODUCERS HERE FOLLOW LONDON LEAD PRICE CUT

Trend of Commodities Is Irregular.

The domestic price of lead yesterday dipped another ¼ cent a pound as commodities developed irregular tendencies. Copper, rubber, cocoa, and silk were among the few commodities which finished with small advances.

Lead producers followed the slump in London metal prices by trimming the American domestic price to a basis of 7.25 cents a pound at New York and 7.10 cents a pound at East St. Louis, Ill. On Tuesday domestic lead was reduced to 7.50 cents at New York and 7.35 cents at East St. Louis, from 7.75 cents and 7.60 cents, respectively. Lead futures in New York closed .20 to .25 cent a pound lower.

Copper Holds Steady.

Copper prices in both London and New York were steady after the slump of Tuesday and finished the day slightly higher. Buying abroad was reported to be moderate, with the price equivalent to 17.20 cents a pound delivered at European base ports. This compared with 17.10 to 17.225 cents a pound Tuesday. Domestic copper in New York continued unchanged at 16.25 cents a pound.

Zinc, in the futures market, closed .08 to .28 cent a pound lower. Standard and Straits tin finished .80 cent higher to .45 cent lower. Zinc futures in New York eased .08 to .28 cent. Activity was light in all three metals.

Comparison of Prices.

Closing prices of various commodities, with comparisons, follow:

	Close Mar.17.	Close Mar.16.	*Season's range High.	*Season's range Low.
Wheat, bu	1.38⅛	1.37⅛	1.40	1.04¼
Corn, bu	1.09⅝	1.09⅝	1.13¼	.89⅝
Oats, bu	.47¾	.47⅝	.54⅞	.38⅝
Rye, bu	1.10¼	1.09¼	1.19⅝	.75⅛
Barley, bu	.79	.79½	.88⅝	.79
Soy beans, bu	1.55½	1.54⅝	1.62¼	1.20
Lard, lb	.1307	.1300	.1460	.1150
Cotton, lb	.1426	.1439	.1447	.1003
Butter, lb	.33⅝	.33⅛	.34¼	.30¾
Eggs, doz	.26⅛	.26⅛	.26⅝	.24½
Cocoa, N. Y., lb	.1156	.1148	.1304	.0540
Cotton sd. oil, lb	.1132	.1125	.1185	.0984
Sugar, lb	.0251	.0255	.0307	.0231
Rubber, lb	.2508	.2503	.2508	.1558
Hides, lb	.1735	.1745	.1745	.1120
Silk, lb	2.08	2.03	2.18	1.59
Copper, lb	.1575	.1557	.1644	.0864
Lead, lb	.0695	.0720	.0775	.0487
Zinc, lb	.0735	.0745	.0775	.0514
Tin, lb	.6400	.6390	.6560	.4000

*Since trading in the contract started. All prices quoted are for May delivery except butter and hides, which are for March, and eggs for October.

PRODUCE MARKETS

Fresh eggs, steady to ½c a doz higher; receipts, 19,854 cases. Butter, ¼@½c a lb higher; receipts, 5,044 tubs. Potatoes, weak; receipts, 74 cars; on team track, 349 cars. Live fryers were unchanged to ½c higher; geese and capons, 1c higher and turkeys, unchanged to 1c a lb higher. Receipts, 2 cars and 13 trucks.

WHOLESALE CREAMERY BUTTER PRICES.

	Chicago Whole milk.	Chicago Centralized.	New York.	Boston.	Philadelphia.
93 score	.36¼	....	.37	....	37
92 score	.35½	....	36	36½	36½
91 score	.35¼	....	35¾	36¼	36
90 score	.35	35½	35½	36	35¾
89 score	.34¾	....	34¾	35	....
88 score	....	....	33½	....	....

WHOLESALE CHEESE PRICES.

	Chicago.	Boston.	New York.	Philadel.
Twins	.17 -17¼	17½-18¼	....	....
S.Dais	.17½-17¾	18 -18½	18 -18¼	18 -18¼
Y. Am.	....	18 -18¾	18¼-18½	....
Lghns.	17½-17¾	....	....	18 -18¼

U. S. GOVERNMENT GRADED EGGS.

The local office of the United States department of agriculture reports the following prices, in case lots, per dozen, paid by retailers, hotels, restaurants, and institutions:

U. S. extras [large], white loose.....30c
U. S. extras [large] white, cartons.....31c

LIVE POULTRY—WHOLESALE

Broilers	25@26c	Old roosters	12@13c
Fryers	25½@26½c	Turkeys	15@22c
Hens	14½@18½c	Ducks	14@20c
Geese	12@15c	Capons	25@26c
Legh. hens	10@16½c		

EGGS.

Extra firsts, cars	24c
Less than cars	23½c
Fresh firsts, cars	23½c
Less than cars	23c
Current receipts	22½c
Dirties	21¼c
Checks	20¼c
Storage packed extras	25c
Do firsts	24¾c

POTATOES.

Idaho, 100 lbs	$3.20@3.40
Wisconsin, 100 lbs	2.25@2.45
Florida, new, bu	2.12½@2.15

COUNTRY DRESSED VEAL.

50@60 lbs	8½@9c	90@100 lbs	11@12c
70@80 lbs	9½@10c	110@120 lbs.	13c

METALS.

NEW YORK, March 17.—(AP)—COPPER—Steady; electrolytic spot and future, 16.25c per lb; export, 17.00c. Range of prices [cents per pound]:

	Open.	High.	Low.	Close.	Prev. close.
May	15.75	15.75	15.75	15.75	15.57
July	15.55	15.77	15.53	15.77	15.60
September	15.53	15.76	15.50	15.76	15.57
December	15.47	15.75	15.47	15.75	15.54

TIN—Firm. Spot and nearby, 65.50@65.75c per lb. LEAD—Easy. Spot, New York, 25@30c per lb; East St. Louis, 7.10c. ZINC—Steady; East St. Louis spot and future, 7.50c per lb; iron, aluminum, antimony, quicksilver, platinum, and wolframite, unchanged.

LONDON, March 17—(AP)—Closing prices per ton: COPPER—Standard spot, £72 7s 6d; future, £71 7s 6d; electrolytic spot, bid, £76; asked, £78. TIN—Spot, £297; future, £289. LEAD—Spot and future, £32 15s. ZINC—Spot, £33 15s; future, £34.

NEW YORK CURB TRANSACTIONS

Wednesday, March 17, 1937.

Shares sold today..........565,000 Total sales 1937 to date.......43,783,000
Year ago..........593,120 Total sales 1936 to date.......49,599,135

	Sales.	High.	Low.	Close.	Net Chge.
[illegible]					
†Falstaff Brew	300	11	10⅝	10⅝—	¼
†Fanny Farme	200	23⅛	23	23⅛	....
Fedders Mfg	300	15⅛	15⅛	15⅛	....
†Fidelio Brew	400	1⅛	1⅛	1⅛	....
Fire As Phil	170	77	76	77	....
Fisk Rub	3,600	18⅛	17¾	17¾—	½
Do pfd	100	91	91	91	....
Fla P&L 7 pfd	200	51	49	49 —	1
Ford M CanA	700	25⅝	25⅛	25⅛—	⅛
Ford Mot Ltd	200	7⅝	7⅝	7⅝+	⅛
†Frankl Ray	200	10¼	10¼	10¼—	⅛
[illegible]					
†Okla Nat Gas	500	12	11⅞	12 +	⅛
†Do pfd	100	29½	29½	29½	....
Do cv pr pfd	25	102	102	102 —	½
P G&E 1st pfd	1,200	29⅝	28⅞	28⅞—	1⅛
†Pac Pub Svc	200	7	7	7 +	⅝
†PaccTin spec	450	52¾	52	52¾+	¼
†Pantepec Oil	11,400	6¾	6½	6½—	¼
†Pend Gr B.	100	11¾	11¾	11¾+	¼
Penin Tel	160	30	30	30	....
Pennroad	7,900	5¼	5⅛	5⅛	....
[illegible]					

DOMESTIC BONDS.

[illegible]

	High.	Low.	Close.	Net Chge.
3 do 5s '50B	94	93¼	93¼+	¾
12 Waldorf-A 7s '54	36	35½	36 —	2½
3 WashRy&E 4s'51	107	107	107 +	½
5 WNewspUn 6s'44	69¾	69¼	69½—	½
12 WTexUt 5s'57A	95½	95	95⅛—	⅝
6 WUG&E 5½s'55A	104¾	104	104 —	¾
2 WisM L&P 5s'44	106½	106½	106½	....
8 †WiscP&L 4s'66A	97¼	96½	96½—	⅝
6 YorkRys 5s '37	92½	92½	92½	....

FOREIGN BONDS.

	High.	Low.	Close.	Net Chge.
1 AgriMBk 7s '46	27	27	27 +	¾
1 do 7s '47	27¾	27¾	27¾+	1½
3 ChileMBk 6s '31	18	18	18 —	⅛
1 DanishCon 5s'53	99½	99½	99½+	⅜
6 DenMBk 5s'72 1x	99½	99½	99½—	½
1 GerCMun 6s '47	19	19	19	....
1 ItSupPw 6s'63A	65	65	65	....
6 LimaPeru 6½s'58	29	28½	28½+	¼
3 MendozaP4s'51stp	95	95	95 +	¾
1 NipponEP6½s'53	84	84	84 —	1½
2 Russ 6½sNC '19	1¼	1¼	1¼	....
2 SaudaF 5s '55A	109	109	109	....
1 SaxonPWk 6s '37	23⅝	23⅝	23⅝—	2⅛
6 TerniEl 6½s '53	70	70	70 +	½
2 TietzL 7½s '46	18½	18½	18½—	4½

†Officially listed on application by the corporation. *Ex dividend. ex—First sale since ex dividend date or dates. ww—With warants. xw—Without warants. war—Warants.

SILVER FUTURES.

MONTREAL, March 17.—(AP)—Silver futures closed irregular, 10 points higher to 45 points lower. Sales, 1 contract. Prices in cents per ounce:

	Sales.	High.	Low.	Close.
September	1	45.50	45.90	*45.35

*Bid.

This advertisement under no circumstances is to be construed as an offering of these shares, or as a solicitation of an offer to buy any of such shares. The offering is made only by the Prospectus.

56,250 Shares

Sun Glow Industries, Inc.

(An Ohio Corporation)

$2.00 Par Value Common Stock

Price $10.50 Per Share

Copies of the Prospectus may be obtained from the undersigned

HASKELL, SCOTT & JENNINGS, Inc.

120 South LaSalle Street, Chicago

Telephone Andover 4242

March 18, 1937

NEW ISSUE

$4,290,000

The New York Central Railroad Equipment Trust of 1937

2¼% Equipment Trust Certificates

(Non-Callable)

Due $286,000 on each 15th day of March, from March 15, 1938 to March 15, 1952, both dates inclusive.

Par value and semi-annual dividends (March 15 and September 15) payable at the principal office of the Trustee in New York.

Issued under the Philadelphia Plan.

TRUSTEE: IRVING TRUST COMPANY.

Issuance subject to approval by the Interstate Commerce Commission.

These certificates are to be guaranteed unconditionally as to par value and dividends by The New York Central Railroad Company.

These certificates will, upon delivery of the Trust Equipment to the Trustee, qualify as legal investments for Savings Banks in Massachusetts, in the opinion of Davis Polk Wardwell Gardiner & Reed, who are acting in this connection as counsel for the Railroad Company.

This issue is secured by new standard rolling stock, to wit: 50 J-3A Hudson type passenger locomotives, the estimated cost of which is $5,720,000, of which The New York Central Railroad Company is to contribute 25% as advance rental.

MATURITIES AND YIELDS

March 15, 1938	.90%	March 15, 1943	2.30%	March 15, 1948	2.85%
March 15, 1939	1.40	March 15, 1944	2.45	March 15, 1949	2.95
March 15, 1940	1.70	March 15, 1945	2.55	March 15, 1950	3.00
March 15, 1941	1.95	March 15, 1946	2.65	March 15, 1951	3.10
March 15, 1942	2.15	March 15, 1947	2.75	March 15, 1952	3.20

Evans, Stillman & Co.

Harris, Hall & Company (Incorporated)   Dominick & Dominick

March 18, 1937.

UNIONS PROMISE 'NO STRIKES' IN NEW STEEL PACT

Carnegie, 4 Other Firms Sign Agreement.

[Continued from page 27, column 8.]

method for labor and capital to meet on equal terms without turmoil."

The union did not ask for either a "check-off" of dues by the companies or the right to speak for all the workers. Since there also was no provision for determining who are union members, it was assumed the regulations would apply to all of the company's workers.

The corporations agreed not to interfere with the right of employés joining the union, and the union agreed "not to intimidate or coerce employés into membership, and also not to solicit membership on corporation time or plant property."

Union leaders said the next step will be to request a similar agreement with other steel corporations, including the largest independents—Bethlehem, Republic, Jones and Laughlin, National Steel, and Youngstown Sheet and Tube.

The contracts also reduced to writing the wage increase of 10 cents an hour for all workers and the payment of time and one-half for all work after eight hours in one day or 40 hours in one week, and recognized three holidays, Labor day, Christmas, and July 4.

They also called for a conference to begin next Feb. 7 to provide for contracts to renew those signed.

Explains Seniority Rule.

In defining seniority rights the agreement provided "that in all cases of promotion or increase or decrease of forces the following factors shall be considered, and where factors [b], [c], [d], and [e] are relatively equal length of continuous service shall govern: [a] Length of continuous service. [b] Knowledge, training, ability, skill, and efficiency. [c] Physical fitness. [d] Family status; number of dependents, etc. [e] Place of residence."

Settlement of grievances is to be conducted in this manner:

First, between the aggrieved employé, who is a member of the union, and the foreman of the department involved.

Second, between a member or members of the grievance committee, designated by the union, and the foreman and superintendent of the department.

Third, between a member or members of the grievance committee, designated by the union, and the general superintendent or manager of the plant.

Fourth, between the representatives of the national organization of the union and the representatives of the executives of the corporation.

Umpire's Decision Final.

Fifth. In the event the dispute shall not have been satisfactorily settled, the matter shall then be appealed to an impartial umpire to be appointed by mutual agreement. The decision of the umpire shall be final. The expense and salary incident to the services of the umpire shall be paid jointly by the corporation and the union.

The management's right to employ and discharge workers is covered in this provision:

"The management of the works and the direction of the working forces, including the right to hire, suspend, or discharge for proper cause, or transfer, and the right to relieve employés from duty because of lack of work, or for other legitimate reasons, is vested exclusively in the corporation; provided that this will not be used for purposes of discrimination against any member of the union."

All cases of discharge in which complaint arises are to be taken up and disposed of within five days from the date of discharge.

Hershey Recognizes C. I. O.

Hershey, Pa., March 17.—(AP)—The Hershey Chocolate corporation signed an agreement today with representatives of the Committee for Industrial Organization recognizing it as the collective bargaining agency for its employés who are affiliated with that union. The company employs about 3,000 men and women. A joint statement issued by the company and C. I. O. representatives said the agreement allows seniority rights, a 40 hour, 5 day week of 8 hour shifts, no discrimination against employés for union activities and calls for a representative of the C. I. O. in all departments to handle grievances.

BOARD OF TRADE SALES.

[On March 16 in thousands of bushels.]

	May.	July.	Sept.	Total.
Wheat	19,957	14,687	6,521	41,165
Corn, old	......	100	......	......
Do, new	1,607	1,847	862	4,416
Oats	1,401	785	471	2,657
Rye	338	242	291	871
Soy Beans	6	16	......	22
Grand total				49,131

OPEN GRAIN TRADES.

	May.	July.	Sept.	Total.
Wheat	59,737	33,028	21,355	114,120
Corn, old	1,874	1,580	......	......
Do, new	13,972	10,045	7,213	34,684
Oats	33,344	6,725	4,719	44,788
Rye	4,982	3,351	2,089	10,422
Soy beans	1,230	331	......	1,561
Barley	75	......	......	75
Grand total				205,650

• OFFICIAL WEATHER FORECAST •

The official forecast for today and tomorrow and yesterday's table of records follow:

INDIANA: Showers, somewhat warmer in east Thursday; Friday generally fair, somewhat colder in east.

OHIO: Showers and warmer Thursday; Friday mostly cloudy and slightly colder, probably showers in east.

WISCONSIN: Generally fair in west, showers in southeast and rain or snow in northeast, somewhat colder Thursday in east and south; Friday generally fair.

LOWER MICHIGAN: Occasional rain, somewhat warmer in southeast Thursday; Friday generally fair, somewhat colder in east.

UPPER MICHIGAN: Snow or rain, slightly colder in west Thursday; Friday fair,, colder in extreme east.

MISSOURI: Generally fair in northwest, mostly cloudy in east and south, showers in southeast and extreme east central Thursday morning; somewhat colder in west and north Thursday; Friday generally fair, rising temperature in west and north.

IOWA: Generally fair, somewhat colder in southeast Thursday; Friday generally fair, rising temperature.

MINNESOTA: Generally fair Thursday and Friday; rising temperature in west and south Friday.

NORTH DAKOTA: Fair, rising temperature extreme west Thursday; Friday unsettled, followed by snow or rain, somewhat warmer central and east.

SOUTH DAKOTA: Fair, slightly warmer in extreme west Thursday; Friday becoming unsettled, followed by showers in west, somewhat warmer in east.

NEBRASKA: Fair, slightly warmer in west Thursday; Friday becoming unsettled, rising temperature in east and south.

KANSAS: Fair, somewhat warmer in northwest Thursday; Friday increasing cloudiness, rising temperature.

Place of observation. State of weather. March 17, 6:30 p.m. Central standard time.

Place of observation. State of weather.	Direction of wind.	6:30 p.m.	Highest.	Lowest.	Precipitation 24 hours.
East central states—					
Alpena	[illegible]	[illegible]	[illegible]	[illegible]	[illegible]
Cairo	[illegible]	[illegible]	[illegible]	[illegible]	[illegible]
Chicago, cloudy	S.	42	45	29	...
Cincinnati, cloudy	S.	38	40	24	...
Cleveland, clear	S.W.	40	44	26	...
Detroit, clear	S.W.	40	48	24	...
Escanaba, clear	S.W.	34	38	16	...
Evansville, cloudy	S.	50	50	30	...
Fort Wayne, cloudy	S.W.	38	46	24	...
Grand Rapids, clear	S.W.	36	42	26	...
Green Bay, cloudy	S.W.	38	44	24	...
Indianapolis, clear	S.	38	42	24	...
La Crosse, rain	S.	40	44	26	...
Madison, cloudy	S.	40	44	26	...
Marquette, clear	E.	32	38	20	...
Memphis, cloudy	S.W.	52	54	36	...
Milwaukee, clear	S.	40	44	28	...
Nashville, cloudy	S.	50	52	26	...
Peoria, cloudy	S.	42	48	26	...
Sault Ste. Marie, clear	N.W.	30	32	20	...
Springfield, Ill., cloudy	S.E.	44	48	30	...
West central states—					
Bismarck, clear	N.W.	38	40	30	.12
Charles City, rain	S.	38	42	30	.04
Concordia, cloudy	N.	44	46	34	...
Davenport, rain	S.E.	44	46	30	...
Des Moines, rain	W.	42	50	32	.12
Devils Lake, clear	N.W.	30	34	30	.04
Dodge City, clear	N.	50	54	36	...
Dubuque, cloudy	S.E.	40	46	28	...
Duluth, snow	N.E.	28	32	20	.10
Huron, clear	N.W.	42	44	34	.02
Kansas City, cloudy	N.	48	56	34	...
Keokuk, cloudy	S.	48	52	30	...
Minneapolis, snow	S.	34	38	30	.18
Moorhead, cloudy	N.	34	36	30	.10
North Platte, clear	N.	48	50	32	...
Oklahoma City, cloudy	N.W.	60	68	40	...
Omaha, cloudy	N.W.	40	46	32	.01
Rapid City, clear	N.W.	48	50	34	...
Sioux City, cloudy	N.	40	42	32	.22
St. Louis, cloudy	S.	48	48	30	...
Springfield, Mo., cloudy	S.	56	58	32	...
Wichita, cloudy	N.	46	62	38	...
Williston, clear	N.W.	36	38	8	.06
Eastern states—					
Albany, cloudy	S.W.	36	36	26	.02
Atlanta, cloudy	S.W.	54	60	30	...
Boston, cloudy	S.W.	38	38	28	.02
Buffalo, clear	S.W.	34	36	22	.18
New York, clear	W.	38	42	26	...
Oswego, snow	W.	34	34	26	.60
Philadelphia, clear	S.W.	40	44	30	...
Pittsburgh, clear	S.W.	34	36	26	.01
Raleigh, clear	S.W.	52	56	30	...
Washington, clear	S.W.	46	48	32	...
Gulf states—					
Abilene, clear	W.	68	76	46	.06
Amarillo, clear	N.	54	68	48	...
Brownsville, cloudy	S.	70	74	56	...
Dallas, cloudy	S.	58	60	42	.01
El Paso, clear	N.W.	62	64	52	.01
Galveston, rain	S.	64	64	M	M
Jacksonville, cloudy	S.E.	58	68	40	...
Miami, cloudy	S.E.	72	74	56	...
Mobile, cloudy	S.	56	60	36	...
New Orleans, cloudy	S.E.	60	64	42	...
San Antonio, rain	....	78	80	48	...
Shreveport, cloudy	S.	52	52	40	.01
Tampa, clear	N.W.	60	68	44	...
Vicksburg, cloudy	S.	58	62	38	...
Mountain states—					
Boise, cloudy	S.E.	52	56	36	...
Cheyenne, cloudy	N.W.	42	44	32	...
Denver, clear	E.	50	52	34	...
Havre, clear	W.	48	50	28	...
Helena, cloudy	S.	48	48	28	.08
Lander, cloudy	E.	46	50	30	...
Miles City, cloudy	N.W.	48	50	30	.04
Phoenix, clear	E.	66	68	48	.94
Pueblo, cloudy	E.	52	54	40	...
Salt Lake City, cloudy	S.	52	56	36	.02
Santa Fé, cloudy	N.	50	52	34	...
Yellows'ne Pk., cloudy	S.W.	34	36	16	.18
Pacific states—					
Fresno, rain	N.W.	58	62	50	...
Los Angeles, cloudy	S.W.	58	62	58	...
Portland, Ore., cloudy	W.	48	48	46	.26
San Diego, cloudy	N.W.	60	64	54	...
San Francisco, cloudy	W.	50	52	50	.14
Seattle, cloudy	S.	50	50	46	.04
Spokane, cloudy	N.E.	52	54	38	...
Walla Walla, rain	W.	46	58	44	.01
Yuma, clear	S.	72	72	48	.16
Canadian states—					
Battleford, cloudy	W.	26	28	0	...
Calgary, clear	S.E.	44	48	20	...
Edmonton, cloudy	S.W.	40	46	10	...
Medicine Hat, clear	W.	46	50	20	...
Minnedosa, clear	N.W.	24	26	16	.24
Montreal, snow	W.	26	28	24	1.30
Qu' Apelle, cloudy	N.W.	24	26	10	...
The Pas, snow	N.W.	28	32	22	.26
Toronto, cloudy	W.	38	40	26	...
White River, clear	W.	30	40	—4	...
Winnipeg, clear	W.	24	32	30	...

GRAIN IN OTHER MARKETS

	Open.	High.	Low.	Close.	Prev. close.
March Wheat.					
†Lvpl.	1.35¾	1.36¾	1.35⅝	1.36¾	1.33½
Rtdm.	1.30⅛	1.30⅛	1.30⅛	1.30⅛	1.27⅛
B. A.	1.15½	1.17⅜	1.15¼	1.17⅛	1.14⅜
May Wheat.					
Kas. C.	1.29½	1.30½	1.29¼	1.29⅞	1.28⅛
Mpls.	1.42	1.43½	1.42	1.42⅛	1.41⅝
*Dul.	1.46¾	1.47¼	1.46	1.46	1.44½
Wnpg.	1.35⅝	1.37⅞	1.35	1.36⅝	1.34⅛
†Lvpl.	1.37¼	1.38¾	1.37¼	1.38¾	1.35⅝
B. A.	1.15¼	1.17⅜	1.15¼	1.16½	1.14⅛
July Wheat.					
Kas. C.	1.19	1.20⅛	1.18¾	1.19⅝	1.17⅝
Mpls.	1.34¾	1.36⅝	1.34⅞	1.35¼	1.34¼
*Dul.	1.30	1.30	1.30	1.30	1.29
Wnpg.	1.33⅝	1.35	1.33¼	1.33⅞	1.31⅜
†Lvpl.	1.39	1.40½	1.39	1.40½	1.37
September Wheat.					
Kas. C.	1.17	1.18½	1.17	1.17⅞	1.15½
Mpls.	1.26½	1.27¾	1.25⅝	1.25¾	1.25⅝
*Dul.	1.18	1.18	1.18	1.18	1.15
October Wheat.					
Wnpg.	1.23⅛	1.25	1.22½	1.23⅞	1.21½
Lvpl.	1.34½	1.36⅛	1.34¼	1.36⅛	1.32⅜
March Corn.					
B. A.	.56	.57⅝	.55⅞	.57⅞	.55⅝
May Corn.					
Kas. C.	1.13⅞	1.14⅛	1.13¼	1.13⅜	1.13⅜
B. A.	.53¼	.53½	.53	.53¼	.52⅞
July Corn.					
Kas. C.	1.10⅜	111	1.09⅞	1.10	1.09⅝
May Oats.					
Mpls.	.46	.46⅛	.45⅜	.45¾	.45¼
Wnpg.	.56½	.57⅛	.56¼	.56¼	.56¼
July Oats.					
Mpls.	.43	.43⅛	.42⅜	.42¾	.42⅜
Wnpg.	.53½	.54	.53⅛	.53⅛	.53¼
May Rye.					
Mpls.	1.05	1.06	1.04½	1.04¾	1.04
Dul	1.04⅛	1.04⅛	1.04⅛	1.04⅛	....
Wnpg.	1.09	1.10	1.08⅛	1.08¾	1.08⅝
July Rye.					
Mpls.	1.01¼	1.01⅞	1.00½	1.00⅞	1.00¼
Wnpg.	1.06⅜	1.08	1.06¼	1.06½	1.06
October Rye.					
Wnpg.	.95⅝	.97⅝	.95⅜	.95¾	.94
May Feed Barley.					
Mpls.	.72	.73	.71⅞	.72½	.71½
Wnpg.	.81⅞	.82⅞	.81¼	.81⅞	.81¾
July Feed Barley.					
Mpls.	.65	.65	.63⅞	.64⅞	.64½
Wnpg.	.76½	.76⅞	.76½	.76⅞	.76½
October Feed Barley.					
Wnpg.	.70⅝	.71⅝	.70½	.70⅞	.71
May Flaxseed.					
Mpls.	2.17	2.18	2.17	2.17½	2.16
Dul.	2.16	2.16	2.16	2.16	2.15
Wnpg.	1.77	1.79½	1.77	1.77½	1.76½
July Flaxseed.					
Mpls.	2.17½	2.17½	2.17½	2.17½	2.16
Dul.	2.16	2.16	2.16	2.16	2.15
Wnpg.	1.76⅝	1.79¼	1.76⅝	1.77⅛	1.76⅝

*Durum. †Exchange, $4.89; Tuesday, $4.89.

CASH GRAIN

Official receipts of cash grain at Chicago Wednesday: Wheat, 13 cars; corn, 56 cars; oats, 9 cars; rye, 1 car; barley, 24 cars; soy beans, 8 cars. Range of cash grain prices per bushel in leading markets:

WHEAT.

No.	Chicago.	Kansas City.	St. Louis.
1 red	......	......	1.43
2 red	......	......	1.42½
1 hd	1.44¾@45	1.40¼@42¾	1.41½@42
2 hd	1.41¼	1.39½@40½	......
	Duluth.	**Winnipeg.**	**Minneapolis.**
1 d.n.	1.47⅛@57⅛	1.36⅝	1.48⅛@58⅛
2 d.n.	1.46⅛@56⅛	1.34⅞	1.46⅛@56⅛
3 d.n.	1.44⅛@54⅛	1.31⅛	1.44⅛@54⅛
1 a.d.	1.48 @66	1.63⅝	1.48 @66
		Toledo.	**Omaha.**
2 red		1.45½@46½	......
2 hd		......	1.35 @38

CORN.

	Chicago.	Kansas City.	St. Louis.
2 yel	......	1.23	1.20
3 yel	1.14 @15½	1.22 @24	1.16½@17½
4 yel	1.11½@14	......	......
5 yel	1.10 @10¼	......	......
3 wh	1.17 @17½	......	1.17½
4 wh	1.14 @14½	......	......
	Minneapolis.	**Omaha.**	**Peoria.**
2 yel	1.20 @21½	1.20½	......
3 yel	1.15 @18½	1.18 @18½	1.14½@16
4 yel	1.12½@14½	1.16½@18	1.12½@14

OATS.

	Chicago.	Kansas City.	St. Louis.
2 wh	.54¼@52¾	......	.54
	Duluth.	**Omaha.**	**Minneapolis.**
2 wh	......	.53½	.47¾@49¾
3 wh	.47⅝@49⅝	.50	.47¼@48¾
4 wh	......	.49	.45¾@47¾
	Winnipeg.	**Toledo.**	**Peoria.**
2 wh	.56¼	.56 @57	.53
3 wh	.54⅞	......	......

RYE, BARLEY, AND FLAX.

	Rye.	Barley.	Flax.
Chi	......	.73 @1.35	......
Milw	1.21½	.80 @1.20	......
Minn	1.07¾@12¾	.63 @1.25	2.17½@22½
Dul	1.08¾@10¾	.64 @1.25	2.16 @20

SOY BEANS.

No. 2 yellow sold at $1.56@1.56¼ per bu, track Chicago.

MINNEAPOLIS FLOUR.

MINNEAPOLIS, Minn., March 17.—(AP)—FLOUR—Carload lots, per bbl in 98 lb cotton sacks: family patents, 100 points higher, $7.50@7.70; standard patents, unchanged, $7.45@@7.65; shipments, 18,311 brls; pure bran, $33.50@34.00, and standard middl[illegible], $34.50@35.00 per ton.

Board of Trade Grain Futures

[Yesterday's prices in dollars per bushel.]

	Open.	High.	Low.	Close.	Prev. close.	Year ago.	Season's range High.	Season's range Low.
WHEAT.								
May	1.38 -1.38¼	1.39¼	1.37⅝	1.38⅛-1.38	1.37⅛-1.37	.97⅞-.98	1.40	1.04¼
July	1.23⅝-1.23⅞	1.25¼	1.23⅝	1.24 -1.23⅞	1.22¼-1.22⅝	.88¾-.88⅞	1.25¼	.96⅞
September	1.22 -1.22⅛	1.23	1.21⅛	1.21⅝	1.20 -1.20⅛	.87⅝-.87⅞	1.23	1.07¼
CORN.								
May	1.10¼	1.10⅛	1.09⅝	1.09⅝-1.09½	1.09¾-1.09⅝	......	1.13⅛	.89⅝
*May	1.08⅝	1.08⅞	1.08	1.08	1.07½	.60⅝-.60¾	1.10	.85¼
July	1.06½-1.06⅝	1.06⅞	1.05½	1.05⅝-1.05½	1.06⅛ 1.06	......	1.08⅝	.86⅝
*July	1.03⅝	1.03½	1.03⅜	1.93½	1.02⅞	.60⅝-.60½	1.05¼	.85
September	1.01⅛-1.01¼	1.01⅞	1.00¼	1.00⅝-1.00¼	1.00⅝	.60⅝	1.04¼	.93¼
OATS.								
May	.48 -.48¼	.48¼	.47½	.47⅝-.47⅝	.47½-.47⅝	.26⅛	.54⅞	.38⅝
July	.44⅝-.44⅞	.45	.44¼	.44¼	.44¼-.44½	.26½	.48	.37⅞
September	.42⅜	.42½	.41⅜	.42	.42	.26½	.45⅜	.39⅛
RYE.								
May	1.10¼	1.11¼	1.09½	1.09½	1.09¼	.55⅜	1.19⅝	.75⅛
July	1.04¼	1.05¼	1.03⅜	1.04¼	1.03½	.55½	1.12	.71
September	.97¼	.98½	.97	.97⅜	.96¾	.55⅝	1.03½	.87¼
SOY BEANS.								
May	1.55	1.55⅛	1.55	1.55½	1.54¾	......	1.62¼	1.20
July	1.52	1.52½	1.52	1.52½	1.51⅜	......	1.60¼	1.32
FEED BARLEY.								
May	.79	.79	.79	.79	.79½	.40	.88⅝	.79

*Mixture of 25 per cent flint and 75 per cent dent deliverable on contracts.

HIDES.

NEW YORK, March 16.—[Special.]—Profit taking and hedging sales caused a decline of 5 to 10 points in raw hide futures today. There was some evening up pending a government sale of hides secured under its drouth relief program in 1935. Sales, 203 lots, or 8,120,000 lbs. Range of prices [cents per pound]:

	Open.	High.	Low.	Close.	Prev. close.
March	17.35	17.35	17.35	17.35	17.45
June	17.68	17.75	17.60	17.68	17.73
September	17.98	18.13	17.96	18.06	18.12
December	18.34	18.36	18.34	18.36	18.41

WANT AD INDEX

	Page.	Col.
Apartments—See To Rent.		
Auction Sales	33	7
Automobiles—		
Used Automobiles—For Sale	34	1
Used Automobiles—For Sale	35	1
Trucks	35	1
Wanted	35	1
Loans	35	7
Tires	35	8
Credits	35	8
Auto House Trailers	35	8
Barter and Exchange	33	3
Bar and Store Fixtures	32	7
Board and Lodging	32	1
Boats, Yachts, Etc.	33	7
Building Material [Paints, etc.]	33	7
Burial Garments	25	7
Business Opportunities—		
Business For Sale	33	7
Partnerships and Investments	33	8
Concessions, Locations and Leases	33	8
Business Equipment	33	8
Business Service	33	8
Wanted	33	8
Business Personals	35	8
Business Directory	33	3
Cemeteries	25	7
Clothing, Furs, Etc.	33	7
Coal and Wood	33	3
Collections	33	3
Dancing Schools	32	7
Death Notices	25	7
Dogs, Cats, Birds, Poultry, Etc.	33	7
Dressmaking and Millinery Schools	31	8
Employment Agencies—Men	31	2
Employment Agencies—Women	31	6
Financial Service	33	5
Garages	35	8
Help Wanted—Men	30	6
Help Wanted—Men	31	1
Help Wanted—Women	31	4
Horses, Harness, and Wagons	33	7
Hotels and Apartment Hotels	32	1
Home Furnishings	33	6
Home Furnishings Wanted	35	8
Household Appliances	35	8
Houses—See Real Estate and To Rent.		
Instruction	32	7
Jewelry, Old Gold, Etc.	33	3
Legal Notices	30	4
Loans—Personal and Business	33	3
Lost and Found	31	8
Machinery and Equipment	35	8
Mortgages [See Real Estate Loans]	33	3
Moving, Storage [See Business Dir.]	33	3
Musical and Dramatic	32	7
Musical Instruments	32	7
Office Furniture and Devices	32	7
Personal	31	8
Pianos [See Musical Instruments]	32	7
Piano Tuning [See Bus. Direc.]	33	3
Printing Machinery and Supplies	33	3
Radios, Supplies and Service	33	3
Real Estate—		
Apartment Buildings	32	8
Business Property	32	8
Houses	32	8
Houses Built to Order	33	1
Vacant	33	1
Oak Park, Austin	33	1
Suburban	33	1
Resorts	33	2
Farm Lands	26	1
Industrial Property	32	7
Wanted	33	2
For Exchange	33	2
Loans, Mortgages	33	3
Scales	33	8
Sewing Machines	31	8
Situations Wanted	30	5
Sporting Goods	35	8
Stocks and Bonds	33	3
Store and Bar Fixtures	32	7
To Rent—		
Rooms	32	1
Houses [City and Suburban]	32	2
Furnished Houses	32	2
Apartments	32	2
Apartments and Rooms to Share	32	2
Furnished Apartments	32	6
Stores	32	6
Offices and Shops	32	6
Industrial Property	32	7
Travel	35	8
Trade Schools—Men	31	3
Trade Schools—Women	31	7
Typewriters and Supplies	33	7
Wanted—To Buy	33	3
Wanted—To Rent—		
Rooms	32	1
Houses	32	2
Offices, Stores, and Lofts	32	7

Box Number Ads

Reply by phone as well as by letter may be made to any Tribune Want Ad with a box number as an address except Help Wanted advertisments. Call SUPerior 0100—Local 257. Your name, address and phone number will be placed at once in the box of the advertiser.

$100.00 Reward

will be paid by the Tribune for information leading to the arrest and conviction of any one obtaining money fraudulently through Want Ads published in its columns.

Ad Writing Assistance

The Tribune maintains an expert ad writing department to help you word your Want Ad to secure the best results. There is no charge for this service.

Convenience

A Want Ad-Viser is as near to you as your telephone. If you have a telephone, your ad will be charged to you. If not, or if you prefer, a Tribune man will call at your home or office.

Call SUPerior 0100 Want Ad-Viser or Want Ad Offices

Tribune Tower. 1 South Dearborn

PRIMARY GRAIN MOVEMENT.

Receipts—	Wheat, bu.	Corn, bu.	Oats, bu.
Wednesday	251,000	322,000	140,000
Week ago	179,000	205,000	90,000
Year ago	345,000	755,000	268,000
1935	142,000	155,000	74,000
Shipments—			
Wednesday	260,000	190,000	233,000
Week ago	185,000	175,000	275,000
Year ago	342,000	262,000	270,000
1935	208,000	424,000	154,000

IN THE DISTRICT COURT OF THE UNITED STATES FOR THE WESTERN DISTRICT OF NEW YORK

In the Matter of WICKWIRE SPENCER STEEL COMPANY, Debtor. } In Proceedings for the Reorganization of a Corporation, No. 21889.

Notice is hereby given that the United States District Court for the Western District of New York has by order entered in said proceedings on March 16, 1937, directed that the Trustees of the Debtor, the Trustees under Indentures of the Debtor, the Depositaries of securities of the Debtor including Voting Trust Certificates representing Common Stock of the Debtor, the Reorganization Committee, and all other Committees, and representatives of creditors and stockholders, the attorneys or agents of any of them, and all other parties in interest, claiming or requesting allowances for services rendered or reimbursement for expenses incurred in connection with said proceedings and the Plan of Reorganization of the Debtor dated as of August 30, 1935, as amended pursuant to the order of this Court dated December 17, 1936, shall on or before the 1st day of April, 1937, file with the Clerk of said Court their petitions under oath for allowances setting forth a statement in reasonable detail of the services rendered and expenses incurred by them and the amount claimed therefor, together with a statement of partial allowances, if any, already made in said proceedings, and each petitioner shall also file with his petition an affidavit stating that no agreement has been made by him, directly or indirectly, and that no understanding exists, for a division of fees between the petitioner and the Trustees of the Debtor, the Debtor, or the attorney of either of them. Said Court has ordered a hearing to be held in the Federal Building, Buffalo, New York, on April 6, 1937, at 10 o'clock in the forenoon, or as soon thereafter as the matter can be heard, at which hearing all petitions for such allowances shall be heard and determined. Said hearing may be adjourned from time to time without further notice than announcement at the hearing.

Published by order of the Court.

Dated: March 18, 1937.

EDWARD C. BOWERS,
CHARLES L. FELDMAN,
Trustees of the Debtor.

To Holders of First Mortgage Leasehold 6½% Sinking Fund Gold Bonds of 500 Fifth Avenue, Inc.:

NOTICE IS HEREBY GIVEN that pursuant to Article X of that certain Indenture of Mortgage made as of the 1st day of June, 1929, between 500 Fifth Avenue, Inc., and Manufacturers Trust Company, to secure the First Mortgage Leasehold 6½% Sinking Fund Gold Bonds of 500 Fifth Avenue, Inc., Manufacturers Trust Company has resigned as Trustee under said Indenture of Mortgage, and Brooklyn Trust Company, a New York banking corporation having its principal office at No. 177 Montague Street, Borough of Brooklyn, City of New York, and having an office at No. 26 Broad Street, Borough of Manhattan, City of New York, has been appointed as Successor Trustee thereunder in the place and stead of said Manufacturers Trust Company, said resignation and appointment being effective on March 15, 1937.

500 FIFTH AVENUE, INC.

PROPOSALS FOR LEVEE WORK—U. S. Engineer Office, P. O. Box 97, Memphis, Tenn.—Sealed proposals will be received here until 11:00 A. M., March 19, 1937, and then opened, for constructing approximately 160,000 cubic yards of earthwork in Plum Bayou Levee District, Jefferson County (near England), Arkansas. Information on application.

TERMS OF SUBSCRIPTION OF THE TRIBUNE.

Order for mail subscriptions must be accompanied by remittance to cover.

Rates in Illinois [outside Chicago], Indiana, Iowa, Michigan, and Wisconsin:

Daily, without Sunday, one year, $5.00; six months, $2.50; three months, $1.25; two months, $1.00; one month, 50 cents.

Daily and Sunday, one year, $12.50; six months, $6.25; three months, $3.15.

Sunday only, one year, $7.50; one month, $1.00.

Rates of subscription in postal zones 3 and 4 [measured from Chicago], outside of Illinois, Indiana, Iowa, Michigan, and Wisconsin:

Daily, without Sunday, one year, $7.50; one month, $1.00.

Sunday only, one year, $7.50; one month, $1.00.

Daily and Sunday, one year, $15.00; one month, $2.00.

Rates of subscription in zones 5, 6, 7, and 8 [measured from Chicago], Canada, Mexico:

Daily, without Sunday, one year, $12.00; one month, $1.50.

Sunday only, one year, $7.50; one month, $1.00.

Daily and Sunday, one year, $19.50; one month, $2.50.

Foreign: Daily, without Sunday, one year, $25.00. Sunday only, one year $17.00. Daily and Sunday, $42.00 per year.

Give postoffice address in full, including county and state. Remit in express money order draft, or in registered letter at our risk, to The Tribune company, publishers, Tribune Square, Chicago.

We cannot be responsible for currency sent through the mail.

Persons wishing to take The Tribune by carrier may order it by postal card or telephone Superior 0100. When delivery is irregular make complaint.

All unsolicited manuscripts, articles, letters, and pictures sent to The Tribune are sent at the owner's risk and The Tribune company expressly repudiates any liability or responsibility for their safe custody or return.

MEMBER OF THE ASSOCIATED PRESS.

The Associated Press is exclusively entitled to the use for publication of all news dispatches credited to it or not otherwise credited to this paper, and also to the local news published herein.

All rights of republication of special dispatches herein also are reserved.

STENO.-TYPIST—GEN. OFC. WORK. Accurate, neat, capable; $15. Hyde Pk. 6318.

STENO.—GEN. OFF. DET.; KNOW BKPG., swbd. 3 yrs.' exp. Coll ed.; effic. Nev.9085

STENO.-SECY.—OFF. DETAIL; EFFI.; INTELL.; gentile; sm. off. Wellington 8544.

STENO.—GENERAL OFFICE WORK. 1 YEAR EXPERIENCE; REFS. LAK. V. 3002.

Miscellaneous.

RECEPTIONIST-DR.'S ASST.—CAP.; NICE personality; good educ. Refs. Rog. 0473.

BUS. GIRL. TAKE CARE CHILDREN EVES.; Ch. Sc. pref.; exp. teaching. Sup. 6554.

Employment Agencies.

RELIABLE COLORED HELP Turner's Employment Agency. Ken. 7673.

HELP WANTED—MEN.

The Tribune does not knowingly accept Help Wanted advertisments which misrepresent the nature or terms of employment, or advertisments for Sales Help which do not indicate the type of product or service to be sold and the form of compensation. Report any misrepresentations or requests for a cash bond, deposit, or investment for samples not stated in the advertisment to the Tribune, Superior 0100, Local 328 (for complaints only).

Stores and Offices.

Asst. Office Mgr.-Accountant

By large construction company. Higher accountancy graduate, not over 35 preferred. Unusual opportunity for capable, ambitious man for permanent connection, offering exceptional future. Starting salary, $40-$45. Address M C 380, Tribune.

Asst. Estimator-Cost Eng'eer.

HELP WANTED—MEN.

Salesmen.

USED CAR SALESMAN

FOUR MEN FOR CITY AND SUBURBS

203 N. WABASH

Used Truck Salesmen

$7.80 PER DAY

MEN OVER 25.

A STRAIGHT SALARY

Agents.

Miscellaneous.

AT ONCE

COMMONWEALTH EDISON COMPANY.

REAL OPPORTUNITY

2 MEN

VENTRILOQUIST

CREW MGR. POSITION

Employment Agencies.

Royal, 184 W. Wash., 2d Fl.

UNDERWOOD BILLER, $85.

Majestic, 20 E. Jackson, 9th fl.

Radio Parts Buyer, $300.

Glader Corp., 110 S. Dearborn

OCCUPATIONAL

GENERAL AUTOMOTIVE,

Hollerith Tab. Opr., $100.

JR. ACCOUNTANT, $100.

DAVIS PERSONNEL,

WORKS MANAGER $5-6,000

Loop, 160 N. Wells, R. 324.

Employment Agencies.

MIEHLE UNIT PRESSMAN,

Cadillac, 64 E. Jackson

STENOGRAPHER, $125,

BOOKKEEPER-STENO., $90

Triangle, 25 E. Jackson

Chicago Garage Owners, All Trades Agency, 16 West Jackson, 2d Floor.

COLLECTORS.

SH-A-Y, 14 W. Washington

Local Agency, 30 N. Wells.

Advance Agency, 1028 E. 63d

Monarch, 166 W. Washington

MACHINE DESIGNER, $225.

WABASH AGENCY

CONSOLIDATED,

HARRISON, 20 W. Jackson.

STORE MANAGER

Bookkeeper, So. Side, $100.

UNITED, 202 S. STATE.

MOLENE, BANKERS' BLDG.

Employment Service.

TRADE SCHOOLS—MEN.

Former U. S. Examiner

and Civil Service Secretary helps qualify you for Social Security positions and other U. S. Govt. jobs. Men, women, 18 to 60. See records of many hundreds of successful applicants. The only help sponsored by a Former Examiner. No cost if unsuccessful. Established over 20 years. Write A. R. Patterson or call 77 W. Washington-street, Room 715. Fra. 9784.
CLASSROOM WORK UNNECESSARY.

AIR CONDITIONING

should excite the live wire who really wants an opportunity for steady employment and good pay. Interesting and easy to learn under R-A-C-I. Industry supervised method. Come and inspect our laboratory and shops—finest in America. Write or phone for admittance pass and "Vital Facts." Refrigeration and Air Conditioning Institute, 2152 Lawrence-avenue. Phone Longbeach 6100.

—— LEARN ——

TOOL & DIE MAKING

AUTOMATIC SCREW MACHINES. MACHINIST TRADE.
Get experience on actual machine work; jobs open at good pay; employment help; start now; day, evening; low fee. Visit our shops or write for FREE illustrated book.
ALLIED SCREW MACHINE CO., INC., 609 W. Lake-st. Dept. T. Haymarket 1136.

Be Our Guest for a Day.

PRACTICAL SHOP TRAINING.
AIR-CONDITIONING. REFRIGERATION.
Automobile Mechanics, Body and Fender.
Radio—Television—Auto Radio.
Tool and Die, Automatic Screw Machine.
Machinist — Diesel Engineering—Aviation.
Electric—WELDING—Acetylene.
GREER SHOP TRAINING, 2027 S. WABASH.

Be a Traffic Manager

U. S. Gov't industries, railroads, motor truck companies need men who know freight rates and interstate commerce laws. Practical class work. Big demand. Free empl. help. Visit 10 a. m. to 8 p. m. or write for inf.
COLLEGE OF ADVANCED TRAFFIC, 330 S. Wells-st., Dept. "C-11." Harr. 8649.

U. S. GOVT. JOBS

Former schedule expert directs only school with FREE classes, private teachers, to students for security, clerical, file, and liquor. PAY LESS. LEARN MORE. "GET TRUTH." Western Bureau, 37 W. Van Buren. Wab. 6522. MONEY REFUNDED IF UNSUCCESSFUL.

DIESEL TRAINING

Is it worth a postcard for free 32 page Booklet to find what this field offers you?
Hemphill Diesel Schools,
2022 N. LARRABEE-STREET. LIN. 3630.

— HELP YOURSELF TO A BETTER JOB — Complete High School course in 12 mos. DAYS—EVENINGS—HOME STUDY. Free Demonstration Classes. Catalog free. ENROLL NOW FOR SPRING TERM. DODD-HARRIS SCHOOLS 190 N. State-street. Franklin 4122-3-4-5.

— — IF YOUNG MEN ONLY KNEW — — the tremendous demand for Male secretaries, they would consider nothing else. We can accept 3 young men [H. S. or Coll. grads.] for training; day or eve. Century College, 105 W. Madison. Fra. 8478.

NEW JOBS IN DRAFTING.

Get information NOW. 80 p. book free. CHICAGO TECH. COLLEGE, 14 D. Tech. Bldg., 118 E. 26th-st. Vic. 8376.

BARBER SHOPS BADLY NEED HELP. WE have a plan that puts you in a shop as an apprentice at small salary, in short order. Nominal cost. Call or phone. MOLER COLLEGE. 177 N. State. Cen. 6393.

HELP WANTED—WOMEN.

Stores and Offices.

CALCULATOR OPERATOR.

HOSIERY SALESGIRLS.

MILLINERY.

WIEBOLDT'S,

MILLINERY SALESLADIES.

SALESLADIES.

STENOGRAPHER.

Executives and Managers.

SALES MANAGER

Professions and Trades.

HELP WANTED—WOMEN.

Professions and Trades.

BEAUTY OPERATORS — STEADY, LIcensed; salary and commission. Northwest Side. Spaulding 0560.

BEAUTY OPERATOR — EXPERIENCED; good position; pay $15 plus commission weekly. Call Columbus 9790.

BEAUTY OPERATORS — LICENSED; steady work. 4742 S. Ashland-avenue, and 1737 West Chicago-avenue.

BEAUTY OPERATOR—FOR CUTTING HAIR and finger waver; expd. 618 Diversey. Bittersweet 2720.

BEAUTY OPERATORS—[3] STEADY OR part time. Must have 3 years' experience. 6552 S. HALSTED.

BEAUTY OPER.—EXP., ALL AROUND. NO others need apply. Steady, salary. Mode Art Beauty Studio, 2503 E. 75th-street.

BEAUTY OPER.—EXP. ALL AROUND. 5607 Belmont, or 3946 N. Monticello.

BEAUTY OPERATOR—ALL ROUND, MANIcurist. 2010 N. Clark-street. Call.

BEAUTY OPERATOR—EXP. CROQUIGNOLE perman. waver. 4642½ W. Cermak-rd.

BEAUTY OPERATORS—ALL-AROUND EXP. Violet Beauty Shop, 5608 W. Belmont.

BEAUTY OPERATOR—EXP., ALL AROUND. For appointment call Sheldrake 7779.

BEAUTY OPERATORS — ALL AROUND, steady positions. 1506 Howard-street.

BEAUTY OPERATOR—ALL AROUND, FOR steady work; salary. 3722 Fullerton.

BEAUTY OPERATOR—ALL AROUND, EXP. Steady; salary and comm. 1108 E. 82d-st.

BEAUTY OPERATORS — EXPERIENCED only. Good salary. 2204 S. Kedzie-avenue.

BEAUTY OPERATOR—EXPERIENCED, ALL around; part time. 2516 Fullerton.

BEAUTY OPRS.—GOOD FINGER WAVER, also good beginner. 3404 Fullerton.

BEAUTY OPERATOR—EXP. ALL AROUND, steady, good salary. 4214 W. Madison.

BEAUTY OPERATOR—EXP.; ALL AROUND; steady. 523 Howard-st. Greenleaf 8743.

BINDERY GIRLS [2]—EXP. TO WORK Smythe sewing machines. Geographical Publishing Company, 621 Plymouth court.

CUTTER AND FITTER

For theatrical costumes. Don't apply unless thor. exp. Address M B 107, Tribune.

CUTTERS AND OPERATORS ON FURNIture slip covers and auto covers; experienced only. 2501 W. 48th-street.

— CUTTER WITH EXP. ON CURTAINS — Angwell Curtain Co., 206 S. Market-st.

DRESSMAKER—FINE FINISHER, WITH refs. Apply Room 517, 30 North Michigan.

FINGER WAVER—ALL AROUND OPERAtor; A1; no other apply. 1257 Devon-av.

FINISHERS TO SEW ON BUTTONS ON ladies' blouses. Must be exp. Art Maid Mfg. Co., 1219 W. Van Buren-st., 2d floor.

FORELADY—MUST BE EXPD.; FOR FACtory of high grade ladies' silk dresses. B. & L. HELLER, Inc., 237 S. Market-st.

HOME ECONOMIST—EXPERIENCED, CAPAble of conducting cooking schools; gas and electric; part time; state qualifications and experience in first letter. Address L T 242, Tribune.

MANICURISTS—2, MUST BE GOOD. SALary. 5011 Sheridan-rd. Bring tools.

MANICURIST—A1, WITH LOOP EXP. Paul's Beauty Salon, 17 N. State, R. 1814.

MILLINERY MAKERS AND TRIMMERS—Experienced on ladies' hats. J. C. GOSLING & CO., 120 N. GREEN.

MILLINERY DESIGNER, COPYIST—FOR exclusive retail trade. Reference. De Vale Millinery Co., 209 S. State-street.

MILLINERY MAKERS—EXP. ON FABRIC hats. D. & D. Hat Co., 153 N. Wabash.

NURSE—GRAD. AST. TCHR., PHYSICAL, colonic therapy; also grad masseuse, ladies' dept. $20 wk. to st. Kellberg, 32 N. State.

OPERATORS—MUST BE EXPERIENCED ON single needle machines. Others need not apply. Address M A 332, Tribune.

OPERATORS—EXPERIENCED ON LADIES' dresses; steady work; good pay. Apply Rainbow Garment Co., 2210 Wabansia-av.

OPERATORS—EXPERIENCED ON DOUBLE needle machines with folders. Apply 2457 S. Michigan-avenue, 2d floor.

OPERATORS—EXP. ON MEN'S SPATS. single and double needle machines. Chas. F. Clark, Inc., 1403 W. Congress.

OPERATORS—EXP. ON BRIDAL GOWNS. Paris Bridal Shop, 1740 W. Chicago-av.

PRESS GIRLS—EXPERIENCED FOR DRY CLEANING PLANT. 2807 MONTROSE.

SHIRT FINISHER—EXPERIENCED. 4203 W. 22d-st. Chinese Laundry.

WANTED—JUNIOR DRESS DESIGNER FOR popular price range. For St. Louis factory. Must be A1 experienced. Salary no object. Send sketches and all information to Shardell Hotel, Room 15, St. Louis, Mo.

Household Help.

CARE FOR CHILDREN, DRIVE, LGT. hswk.—Yg., white; refs. exch. Cedar 2328.

CHAMBERMAID — WHITE, PROTESTANT; Evanston fam. Address M B 167, Tribune.

COUPLES—FOR ADVERTISMENTS FOR couples see separate subheading "Couples" immediately following this subclassification.

COOK—COMPETENT, AND SECOND MAID—White; refs. required; wages $14-$16. H. S. Smith, 203 Prospect-av., Highland Park.

COOK—MUST BE EXP. LGT. HSWK. OWN rm., $12. City ref. Mid. 0857.

ELDERLY PERSON—TO CARE FOR CHILdren; home more than wages; stay nights; general housework. Sunnyside 2592.

GEN. HSWK., CK.—WH.; PLEAS. RM.-BATH, stay; no laund.; expd. infant care; gd. sal.; refs. req.; real hm. Buc. 5776.10 a. m.-9 p. m.

GEN. HSWK.—EXPERIENCED; REFS.; GD. wage. 518 Addison. Bittersweet 2393.

GEN. HSWK.—WHT., GO HOME NIGHTS. Apply at store. 1951 E. 75th-street.

GEN. HOUSEWORK—GOOD COOK. SWEDish. Reliable. Wellington 0082.

GEN. HSWK.—WHITE; NO LDY. OR CKG.; stay; gd. pay. Jaffe. 4930 Adams. Man. 8286.

GENERAL HOUSEWORK—NO LAUNDRY. good cook; gd. sal.; stay. Beverly 3938.

GIRL—PREFERABLY FROM SMALL TOWN or country, to assist mother. Must be exp. cooking, care of children; no laundry; own rm., good salary. Call Edgewater 1571 or write Mrs. Kelleghan, 5343 Wayne-avenue.

GIRL—WHITE, HOUSEWORK AND COOKing, no laundry; must be competent and have good refs.; private room and bath; good pay. Apt. 6A, 433 Briar-pl. Buck. 2563.

GIRL—WHITE, 20-30; GEN. HSWK.; HONest, reliable, exp., good cook, ironer, no wash., own room. $10-$12. 6752 Paxton.

GIRL—WHITE, WITH EXP., WANTS GEN. housework, cook; likes children; stay nights; has refs. Address D Y 514, Tribune.

GIRL—WHT.; GENL. HSWK., NO LAUN.. $8 to $10 week; stay; lgt. cook., 2 child., 5 and 10 years. Phone Bittersweet 4082.

GIRL—WHITE; GENERAL HOUSEWORK; ASSIST CHILDREN AND COOKING. STAY. $10. BITTERSWEET 2144.

GIRL OR WOMAN—WHITE; GENERAL housewk.; fine home; no cooking; own room; stay; $7. 5700 South Maplewood.

GIRL OR WOMAN—GEN. HSEWK. STAY. $6. Sol. Katz, 4150 W. 13th. Lawn. 1107.

GIRL—WH.; EXP.; 3 IN FAM.; NO LAUN. No windows; priv. rm., bath. $9. Ard. 3786.

GIRL—WH., GEN HSWK., NO LNDY., CARE of baby; refs. Briargate 2358.

GIRL—GEN. HSWK.; WHT.; 18 TO 30; 1 child; sm. apt.; stay. Hollycourt 1256.

GIRL—WHITE; COOK, GEN. HSWK.; NO washing; ref.; N. S.; $15 wk. Rog. 9682.

GIRL—WHITE; GENERAL HOUSEWORK; own room; good pay. Ardmore 3271.

GIRL—EXPD. GEN. HSWK., COOKING, LGT. ldry., 2 adults. Stay. $8. Fairfax 1023

GIRL OR WOMAN—LT. HSWK.; 1 CHILD; own rm.; no ldry. 1309 Winnemac-av.

GIRL—GEN. HSWK. IN MOD. HOME; STAY Nice priv. rm., bd.; $5. Spalding 9049.

GIRL—ASSIST GEN. HSWK.; WH.; STAY nights; gd. home. $6. Ph. Morn. Pen. 3388.

GIRLS—[2] WORK TOGETHER, COOK and gen. work. Address M B 161, Tribune.

GIRL—WHITE; EXPERIENCED; NO LAUN.; 1 child; stay; $7. Armitage 2211.

GIRL OR WOMAN—HOUSEWORK, ASSIST baby, $5. Juniper 6386.

GIRL—WHT.; HSWK., PLAIN CKG.; STAY; 6 yr. old boy. Refs. $7-$8. So. Shr. 1156.

GIRL—WHITE; GEN. HSWK., 3 IN FAM., fine home, own rm. and bath. Briar. 6883.

GIRL—ABLE; GEN. HSWK.; WHITE; NO laun.; assist 2 children; $7. Briar. 2123.

GIRL—CAPABLE; GEN. HOUSEWORK; NO cook'g; white; own rm.; $6. Vincennes 6762.

GIRL—WH.; PROT.; GEN. HSWK.; GOOD home; stay. $12. Bittersweet 6121.

GIRL OR WOMAN—GEN HSWK.; MUST like childr.; stay. Sachs, 2d. 6206 Ingleside.

GIRL—GEN. HSWK.; NO LAUN.; GO NITES; must have refs. $10. Halmos, 633 Fullerton.

GIRL—WH.; GEN. HSWK., NO COOKING. $7 5424 N. Kimball, 2d. Keystone 1565.

GIRL—WHT., YNG.; LGT. HSWK.; PLAIN cook, stay. $8-$10; refs. Sheldrake 4960.

GIRL—GEN. HSWK., NO WASHING, SMALL fam.; rm., board, sal. Jun. 9650.

GIRL—WHT.; EXP. GEN. HSWK.; NO LDY. Home nites., 08. Beverly 6378.

GIRL—WHT. OR COL.; GEN. HSWK., CARE 1 infant, no laundry. Hol. 6168.

GIRL—WHITE; EXPERIENCED GENERAL housework. 8222 Calumet. Vincennes 6593.

GIRL—WHITE, NO LAUN. ASST. COOK; 2 child., $8 to start. Stay. Sunnyside 3533.

GIRL—GEN. HSWK.; GO NITES, NO WASH. 2456 E. 72d, apt. 1. South Shore 6007.

GIRL—WHITE; GENERAL HOUSEWORK; go nites. Saginaw 0217.

GIRL—WH.; NO COOK. OR LAUND.; STAY; $5. Hyd. Park 8178. 1165 E. 52d-st.

GIRL—GEN. HSWK. IN EXCHANGE FOR room, board; small salary. Palisade 4809.

GIRL—WH., YNG., GEN. HSWK., NO LAUN. No cook. Small child. Own rm. Key. 3673.

GIRL—18-35; HSWK., NO LAUN., CARE OF 1 child; stay. 7908 S. Bishop. Vin. 7487.

GIRL—EXP. HSWK.; 1 CHILD; NO LDRY. Own rm., bath. $8. Graceland 1386.

HOUSEKEEPER—WHITE; SMALL FAMILY; capable, reliable. Good cook; references. Good salary. Hollycourt 4942.

HOUSEKEEPER — WHITE; 35-45 YRS.; plain cooking, personal laundry; $8-$10 week. 5742 N. Spaulding, 1st apartment.

HELP WANTED—WOMEN.

Household Help.

MAID—WH.; 6 RM. LAKE SHORE-DR. APT. 5½ days, no Sun.; no laun.; cleaning and asst. simple cook., go nights; ref. Buck. 8151

HSKPR.—WHT., CARE OF 2 CHILDREN; gd. cook; $10. 609 Wellington, 1st fl., W.

MAID—GEN. HSWK.; NO COOKING; NO laun.; 1 child; own room. Spaulding 5481.

MAID—MUST LIKE CHILDREN. CHILDren's laun.; own rm., ba. $7. Atl. 3375.

MAID—WHITE—GD. COOK; REFS.; PRIV. rm. and bath; $10. Miss Shapiro. Laf. 3460.

MAID—WHITE, 20-30; EXP. GEN. HSWK.; 1 child; no laund.; own rm., $10. Bit. 7165

MAID—GEN. HSWK.; 2 CHILDREN; NO laundry; moderate wage. Buckingham 0250.

MAID—WH., HSKPR., GOOD COOK; OWN rm.-bath; 2 in family. Mid. 1823 aft.4.$15.

MAID—GEN. HSWK.; SMALL APT.; GOOD hours; go; colored; So. Side. Plaza 7484.

MAID—WHT., GEN. HSWK.; SM. 3 RM. apt.; no cook. or ldry.; 1 chld. Cra. 4681.

MOTHER'S HELPER, LT. HWK., NO COOK. or ldry., $5. 4830 N. Harding. Irv. 1231.

NURSEMAID—18-30, WH.; STAY; NO hswk.; 7 yr. child. Lon. 0700, Apt. 719.

WOMAN OR STUDENT—FOR COOKING and light hswk., 7-10 a. m. and aft. 5 p. m.; own r. and board; sm. salary. Bit. 5139.

WOMAN—GEN. HSWK.; STAY OR GO. 4436 Howard-st. Western Springs 6166.

WOMAN—YG., GEN. HSW. NO WASH. CARE 16 mo. baby. $8. Stay. Schwartz. Lak.4420.

THE TRIBUNE OFFERS SPECIAL LOW rates to persons advertising for positions. For further information stop at the Want Ad Office, Madison and Dearborn-streets, or in the lobby of Tribune Tower.

Couples.

COLORED COUPLE FOR COOK AND JANitor—In a fraternity; $40 a mo. and maintenance. 618 S. Ashland. Can. 8664.

COUPLE—REFINED; WITH A-1 REFS.; woman—gd. cook and housekeeper; man—butler and houseman; sm. hse. nr. N. Side. No driving; own room and bath. $50 mo. Sm. adult fam. Address M B 237, Tribune.

COUPLE—WHITE, EXP., TO DO COOKING and housework, wash cars, some driving, good wages; permanent position. 500 Adams-street, Glencoe.

COUPLE—WHITE; EXPERIENCED WORKing together in home; country in summer; opportunity for right party. Write giving references. Address M B 162, Tribune.

COUPLE—WHT., PROTESTANT; HOUSEman, gardener, chauffeur; 2d maid, ldry.; in Evanston. Refs. Address M B 168, Tribune.

COUPLE—WHITE; COOK, BUTLER, CHAUFfeur; good position; small family. Write state exper. Address M B 163, Tribune.

COUPLE—EXPER.; GD. COOK, HOUSEMAN, chauffeur; must have gd. ref. Lin. 1731.

COUPLE — EXPERIENCED COOK AND houseman for apt. Hyde Park 6840.

CPL.—EXP., LRG. HOUSE, 5 CHILDREN, 5 Ac. ten min. W. of Winnetka. Win. 3150.

JANIT.-MAID—WHITE, SOBER. REFS. Apt. 747 North Clark. Wolf.

MAN, WIFE — EXP. RMGHOUSE. WORK, $50 mo., 2 rm. apt. 810 Drexel-sq. [off.]

Clubs, Hotels, and Restaurants.

BAKER—EXPERIENCED ON PIES, CAKES; short hours. Apply 207 W. 63d-street.

FOUNTAIN GIRL—FOR EVENING WORK. Walbern Drug Co., 2634 E. 75th-street.

FOUNTAIN GIRL—EXPERIENCED, GOOD pay. Victor Drug Co., 2001 Howard-street.

GIRL—WHT.; NEAT; WILLING WORKER for kitchen; lgt. hswk.; no cookg. or laundry; salary; room; board. Mecca Restaurant, Milwaukee & Ballard-rd., Morton Grove 2213.

GIRL—YOUNG, NEAT, SOME EXP.; NIGHT shift. Hitching Post, 1552 E. 57th-st.

GIRL—FOR FOUNTAIN LUNCHEONETTE. Fully exp. Oak-Wells Phar. Lincoln 6580.

GIRL—TO HELP IN DINING RM. AND KIT. in Chinese restaurant. 457 W. 63d-st.

WAITRESS—SHORT HOURS, EXPERIEN'D. Apply Mae's Restaurant, 3144 W. Cermak-road, in person.

WAITRESS—EXP., 6 DAYS OR NIGHTS. 207 W. 63D-STREET.

WAITRESS—EXP. NOT NECESSARY. 1000 West Taylor-street.

WAITRESSES — NEAT; STATE EXPErience. Address M A 330, Tribune.

TEA ROOM COOK—EXP.; LINCOLN PARK West Tea Rm. 2136 Lincoln Park West.

WAITRESSES—YOUNG, MUST BE EXP. Good pay. Town Pump, 6348 N. Western.

WAITRESS—EXPERIENCED; 6 DAYS. 4755 Madison-street.

WAITRESS—EXPERIENCED. APPLY 1014 S. MICHIGAN-AVENUE.

WAITRESS—EXPERIENCED. INTER STATE Co. Randolph Street I. C. station.

Saleswomen.

BOOK AND MAGAZINE SALESWOMAN. Our Miss L. K. Thompson will take you out in the field and prove that our deal will pay you $35 and more weekly comm. Rm. 709, 188 W. Randolph-street.

PHOTO SOLICITOR—FOR SOUTHWEST studio. Good commission. ADDRESS D Y 557, TRIBUNE.

MOST UNUSUAL

opportunity for lady, 28-45; no experience necessary; good percentage profit; a sure job with sure pay; hours 9-4, half day Saturday; full co-operation; old established, sucessful apparel corp. Address M B 569, Tribune.

LADIES—IMMEDIATELY.

Full or part time to sell refrig. necess. Good comm., drawing acct., perm. work. Chance to earn $50 a wk. Apply Miss White, 4701 Sheridan-rd. Rm. 203, after 9:30 a.m.

HOUSEWIVES—TURN YOUR SPARE TIME into cash. If you can use $12 a week in commission for just a few hours work a day call at the Royal Crown Hosiery Co., 227 W. Washington.

OVER 28—DIGNIFIED WK.; UNLIMITED field; transp. furn.; comm. pd. daily; hshld. item to trade. 3200 Walnut-street.

SALESLADIES—2, AT ONCE, BY CHICAGO'S largest photo studio; 50% comm., extra weekly bonus. Rm. 610, 58 E. Washington.

LADY—OVER 30; LADIES' WEAR DEPT.; $18 sal. when qual.; bonus and com. Also part time worker. 316 S. Wabash, 5th flr.

SELL 1 PKG. HSLD. SOAP, GIVE 1 FREE. Easy sales; comm.; crew wk. 1418 Harrison

SELL BIRTHDAY CARDS TO FRIENDS. Comm. Wallace Brown, 36 S. State-street.

SELL EVERYDAY CARDS—BIG COMMISsion. Address M C 576, Tribune.

TO SELL NEW KITCH. NOVELTY— 75 % comm. Sells on sight. 1975 Ogden-avenue.

WOMEN—CANVASSING. 25c PER HOUR. Beverly Appliance Co., 9242 Vincennes.

Miscellaneous.

. THE BOOK HOUSE FOR CHILDREN . OFFERS A GUARANTEED INCOME to a capable, well educated woman, 28-45; experience not necessary; special financial arrangement while training; income guaranteed for first 3 months' work if you can qualify in addition to regular commission and bonus. See Personnel Director, Suite 1004, 360 N. Michigan-avenue.

UNUSUAL OPPORTUNITY FOR INTELLIgent, alert woman to present "The Book of Knowledge." Sales and business experience not essential but helpful. Careful training. Co-operation and leads. Comparative beginners make $40 a week comm. See Mrs. Smith, 307 North Michigan-avenue, Room 608.

IMMEDIATE OPENING IN CHILD'S GUIDance Dept. for capable, energetic woman, age 26-47; must understand creative play activity and be interested in permanent position. Advance comm. and bonus. See Mrs. Knoche, Childcraft Educational Dept. of Sales, Suite 1000, 35 East Wacker-drive.

YOUNG LADY—18-22, TO HANDLE PUB. contracts. Must be free to travel. Salary. Apply 105 N. Clark-street, Suite 623, 11 to 1 p. m.

WOMEN, $12 WEEK, BONUS, FOOD PRODucts, call before 9 a. m. 3454 N. Southport av., 350 S. Cicero, or 6424 S. Ashland.

WANTED—CHORUS GIRLS. EXPERIENCED and inexperienced. Room 505, 36 W. Randolph.

WOMEN—SALARY AND BONUS. FOOD Prods. Call at 10 a. m. 3454 N. Southport.

WOMEN SOLICITORS—100% COMM. ON new bus. Bank's Laundry. 7210 S. Racine.

BUS. GIRL—RM. IN EXCH. FOR SERV. Drs. hm. 3 eve. wk.; alt. Sun. Irving 4582.

GIRLS—4, NEAT APPEAR., 18-25, DIST. samples. Johnson Co., 6006 Wentworth.

RECEPTIONIST WTD.—IN EXCHANGE FOR guitar lessons. 218 S. Wabash, Rm. 816.

EMP. LADY—PT. TIME, LT. SERV. FOR R.-bd. 2 in fam. Address D Y 576, Tribune.

Employment Agencies.

— STENO., AIR CONDITIONING, $100. —
STENO.-SEC'Y, 5 day wk., college tr..$25
LT. STENO., exp. on ph. and orders, lp.$90
COMPT. ....$18 | CASHIER, REST.
ADDING MACHINE OPERATOR, YOUNG.
RELIANCE. [Miss Young.] 32 N. STATE.

STENO., LEGAL; PROTESTANT.........$110
STENO., LEGAL; 1 YR. EXP., YNG..$90
TYPIST RECEPTIONIST, N. S..........$90
MANY MORE NOT LISTED.
THE BAYNE AGENCY, 105 W. ADAMS-ST.

BOOKKEEPER—23-25 YS. OLD, SOUTH.$20
Waitresses—Short or long hours.
Bakery Cleaner, $10; 2d Ck., Hosp., $40 r.b.
All Trades, 16 West Jackson.

PRIVATE MAIDS, $10-$18.

Hotel maids, wh.-col., $50 up.
NORTHSIDE COMMERCIAL, 4750 Sheridan.

HOTEL PANTRY $58 | FOOD CHECKER $14
Inst. maids $35RB | Kosher cook $25
Hotel maids .....$50 | Waitresses $10
BUSCH AGENCY, 184 W. WASHINGTON.

BKKPR.-TYPIST—AGE 27-35, SINGLE, $25. Switchboard opr., Prot., heavy board, $80. Stenographers, $80. American Railway Bureau, 11 South La Salle. Room 1105.

FACTORY GIRLS. HOTEL MAIDS. PUNCH PRESS. DISHWASHER. SMALL BRUNETTES, LOOP TEAROOM. MONARCH, 166 W. WASHINGTON, R. 410.

SWITCHBOARD-TYPIST $18
MANY OTHER POSITIONS OPEN.
West Side Consolidated, 143 N. Kedzie.

BILLER, EXP., $80; HSKPR., MOTHERLESS home, $40 r. b.; Power mach., 30c; Col. mds., $45. Morrell Agency, 306 W. Madison.

OFFICE, FACTORY, HOTEL, RESTR. TIVOLI. 6314 Cottage Grove. Dor. 1870.

RESTAURANT, HOTEL, INST. JOBS ONLY. Modern Hotel Bureau, 879 N. State-street.

DICTAPHONE OPER., SMALL OFFICE, $90. THE BAYNE AGENCY, 105 W. Adams-st.

HELP WANTED—WOMEN.

Employment Agencies.

COMMERCIAL DEPARTMENT.

ASST. BKKPR.-A-1 TYPIST.............$100
STATISTICAL CLK.-TYPIST $90

20 STENOGS. | 10 A-1 TYPISTS
STENOG.—FHA | 10 TYPISTS-CLKS.
STENOG.-SWBD. | DR. INVESTIGATOR
STENOG.-TECH. | COMPTOM. OPRS.
STENOGS.—ADV. | SWITCBD.-TYPIST

LEGAL BUREAU.

TEMPORARY STENOGS.................$30-$35
STENOGRAPHER—6-7 YRS. EXP...$30-$35
SECY.—KNOWL. OF BKKPG...............$25
STENOG.—PATENT OR TECH...............$25
STENOG.—KNOWL. OF BKKPG.............$20
STENOG.—KEY SWBD.......................$20
STENOG.—6 MOS. EXP......................$18
STENOG.—2-3 YRS. EXP....................$25

CORBOY-CALVIN. 20 W. JACKSON.

SECRETARY-LOOP, $100.

FULL CHARGE BOOKKEEPER...........$100
COMPTOMETER opr.; loop office....... 90
RECEPTIONIST, steno., loop............ 85
TYPIST BILLER, hi type................ 85
STENO., SPANISH dictation.............. 75
RECEPTIONIST, gen'l office exp......... 70
[12] STENOS., real position........$65-$100

(5) HOTEL MAIDS, $50.

10 POWER sewing mach. oprs...........$13
12 RADIO solderers and wirers..........$17
Salad girls........$15 | Waitresses $10
Counter girls....$12 | Pantry girls.......$60
Soda fountain....$15 | Hosp. help...$30 r. b.
Triangle, 25 E.Jackson, 13th fl.

Want to Leave Chicago?

We want 4 good stenographers, ages 23-27 who wish to work in southern Illinois. These positions are all permanent, pay $100 month with all expenses paid to job. Interviews in person only. Unmarried. Gentiles. Our firm is well known and offers most attractive working conditions.

LEGAL STENO.

Age 23-28. Apply and get work; $25.

DAVIS PERSONNEL

Suite 1206, 7 S. Dearborn.

ZINSER PERSONNEL SERVICE.
Bookkeeper, Evanston.
Hostess. Tea room experience.
Typist, Biller. Manufacturing exp.
Sales. Ready to Wear experience.
Home Economics Graduate. No exp.
Bkkpr., Stenographer, Switchboard Oper.
Switchboard Operator, Stenographer.
140 South Dearborn-street. Room 1548.

HOSPITAL COOK, $75; PASTRY COOK, Hosp. Dietitians, Nurses Aids, Floor Maids, Nurses Aids, Tray Girls, etc.
COOK AND FIRST FLOOR WORK $15
COUPLES, CITY, SUBURB ....$90-$150
Infant's Nurse ...$15—Second Maid $16
Practical Nurse, Nite Duty $15
SHAY, 936 N. MICHIGAN. OPP. DRAKE.

Dictaphone Opr., 5 Days, $85.

BKKPR., LITE STENO, TYPE, S. W....$20
LITE BOOKKEEPING-TYPIST, N. W....$18
P. B. X. OPR., LITE STENO., So..........$70
SWITCHBOARD OPR., NEAR NORTH S..$15
GROCERY CLERK, SOUTHWEST SIDE.$15
HOTEL MAIDS, all locations..........OPEN
HOSPITAL FLOOR MAID, NO EXP...$35M
BAKERY, sales $15
Power Machine $17
WAITRESS $10
FOUNTAIN GIRL $15

WABASH AGENCY

20 E. JACKSON. 14TH FLOOR.

STENO.-BKKPR., CHARGE OF OFC...$115
Steno., Adv. exp..$90 | Steno., El. exp..$110
Steno., legal....$85 | Steno., Swbd.....$85
Steno., Biller ....$95 | Steno., Dict......$100
DICTAPHONE OPERATORS ......$75-$100
Steno., Dict.....$100 | Bkpr., Payroll...$100
NATL. CASH REGISTER BKPR. $100
BURROUGHS BKPR.-BILLER $115
UNDERWOOD FANFOLD BILLER......$95
Beauty Opers.$16.50 | Demonstrator ...$15
Telephone Solicitor. | Alterations $18
Bus Girls......30c hr. | 2d Cook $15
Food Checker.....$15 | Hotel Maids.$40-$50
WAITRESSES, SODA GIRLS.

S-H-A-Y, 14 W. Washington.

STENO., ENGINEERING, EXP. ..$100-$110
Dictaphone, light steno..............$85
A-1 asst. bkkpr., typist, Evanston .$90-$100
Food Checker, west, age 25-30 ...$15, Meals
Bakery sales .....$15 | Housemaids $15
Hotel maids ......$50 | Col. maids ...$40-$45
Radio solderer ...32c | Hospit. kitch.$45,R.B.
Waitr's, htl.$25R.B. | Fount. Ev'ton.$45,r.b
Waitresses,, fountain girls, long and short hours ....$5-$18. Meals
Bindery girls, Smythe sewer, tipping and stripping mach. ....$15-$25
NORTH SIDE CONSOLIDATED. 1001 LELAND-AVENUE.

STATISTICAL TYP.—PREFER STENO., accounting dept. exp...............$25
STENO.-SECY.—ATTRACTIVE: LOOP....$25
STENO.-SECY.-DETAIL—NO'WEST ..$22.50
STENO.—Credit dept., 5 days $20
TYPIST-BILLER—Relieve swtchbd...$18-$20
TYPIST—Use compt. or calculator. Must be good at figures, good penman ..$18-$20
STENO.-GENERAL OFFICE—Mfg. $18
STENO.—Chg. small mfg. ofc......Start $18
GEN. OFC.-LITE STENO.—Ans. ph..$16-$18
STENO.—Age 20-22, hrs. 9-5, loop $15

C-R-A-I-G A-G-E-N-C-Y,

209 S. State-street. Suite 708.

2 STENOS., TRAVEL, $110 P.

BOOKKEEPER, TYPISTS, oppor.........$80
SECRETARY-STENO., Invest. company.$110
2 STENOS., N.W.; 6 mo. exp...........$65
8 STENOS., varied lines...........$65-$90
POWER MACH. OPRS., $15.
Autom. stitchers..$20 | Bus girls..........$9
Radio solderers...$18 | Soda fountain.....$14
Hotel maids......$53 | Pantry cook.......$18

Majestic, 20 E. Jackson, 9th fl.

STENO.-SEC'Y, 25-30 YRS.; S..........$110
STENO.-SEC'Y, 27; some legal; loop..$115
TYPIST-BILLER, LITE COMPT.; SO....$87
ADV. COPY-LAYOUT; 27; South......$125
15 STENOS., 20-28; VARIOUS.......$65-$90
HOSIERY AND BAG SALES., WEST.....$85
Salad Girl....$12-$15 | Check Room.....$12
Exp. or inexp. WAITRESSES...........$10

A. J. McCOY & ASSOC., INC.,

SUITE 1130. 140 SO. DEARBORN.

OCCUPATIONAL

STENO., swbd., N. S., $75; SWBD., typist, loop, $80; FILE girls, 2 yrs.' exp., $65; RAPID typist, clerical, so., $80; BKKPR., f. c., loop, $115; DICTAPH. oper., $90; FAN FOLD biller, N. S., $80.
H. S. and Univ. Grads. in demand.
20 WEST JACKSON. ROOM 1409.

STENO.SECY.—COLLEGE EDUC........$110
STENO. Dictaphone Oper.............$100
STENO.-ASST. BKPR.—South side........$95
STENO. AND CLK.—Small Loop Ofc.....$85
TYPIST AND ASST. BOOKKEEPER.....$90
RECORD CLERK—Lite typing...........$85
DICTAPHONE OPERATOR..............$90

Glader Corp., 110 S. Dearborn

STENO.—COLLEC. CORRES.............$85
STENO.—ENGINEER EXP...............$85
BKKPR.—F. C.; SOME STENO..........$85
STENO.—YOUNG, MICH.-AV.............$65
PANTRY GIRL—EXP...................$15
GIRL—SOME EXP. IN RESTAURANT..$12
WAITRESS—NO EXP..............$25 RM.,BD.

Cadillac, 64 E.Jackson, R. 705

. . . STENO.-COMPT. OPR., $100 . . .
STENO., 2-3 yrs.' exp.................$20
STENO., record clk., yg...............$90
NAT'L-ELLIS BKKPR...................$90
Compt. oprs......$20 | Dict. oprs.........$25
HAHN-MARTIN,
7 S DEARBORN-ST., R. 700. CEN. 3656.

STENO.-ASST. BKKPR., SMALL LP. OFC.
Beginner Steno. | Line Solderers.
Punch Press. | Coil Winder.
TALL, HUSKY GIRLS FOR PACKING.

Loop, 160 N. Wells, R. 325.

MOLENE, BANKERS' BLDG.

DICTAPH. OPR., lp., Prot., attr., nice co.$90
DICTAPH. OPER., 20-22 years, loop.....$75
ASST. BKPR. [Burr. mach.] and typist.$95
ASST. BKPR., lge. volume, 25-35, S. W.$100

TRADE SCHOOLS—WOMEN.

AMERICAN SCHOOL

of Beauty Culture.
guarantees complete course and thorough training. Low tuition terms, positions.
159 North State-street. Central 5446

PBX SWITCHBRD., HOTEL, LIVE BOARDS, $1.50 complete. Comptometry, Speedwriting, $15 complete. Gregg, Munson, Typing and Bus. Eng., $10 month day school. Cashiering, $2; DICTAPHONE, $5. 203 N. Wabash. STAte 1410. Chi. Commercial Inst.

Learn Beauty Culture.

Better Training at a Lower Cost.
GERTRUDE HALE,
Illinois' Most Ultra-Modern School.
162 N. State-street. Central 5007.

Good Pay While Learning.

BABY AND PRACTICAL NURSING.
We place you. Winthrop School, 6206 Winthrop-avenue. Call or write today.

LEARN TO BE A DENTAL NURSE—3 MO. course; big demand; free emp. serv.; day and evening classes. Write for appt.; give phone. CHICAGO SCHOOL OF DENTAL ASSTS., Dept. B3. 64 E. Lake-street.

MGR. OF HOTEL WISHES TO TALK TO women willing to train in hotel for pos. leading to hostess, apt. mgr., hskpr., front ofc. Fee sm. Hotel Ext. Div. 203 N. Wabash.

SWITCHBOARD—LIVE BDS.; RECEPTION. Real Placing Serv. Many calls. Only school of 4 brds. with latest hotel. 9 days or eves. Field's Annex Schl., 24 N. Wabash. Cen. 6647.

GIRLS—YOUR CHANCE. COMPTOMETER operators needed. Indiv. instr.; special courses starting at reduced rates. 190 N. State-st. Fran. 4122. Chicago Business Coll.

APT. MGR., H'TEL HSKPR., CLKS., ETC.—Train for positions. Free placement. Nat'l Apt. House and Hotel School. 32 N. State.

SWEDISH MASSAGE—UNCROWDED WELL paid profession; earn while learning. National College, 20 N. Ashland See. 6940.

COMPLETE COURSE, $65; EASY TERMS. Nina Parker School of Beauty Culture. 14 W. Washington. Fra. 2961.

BEST TRAINING AT LOWEST COST Chicago Academy of Beauty Culture. 37 SOUTH WABASH. STATE 4421.

KELLBERG SWEDISH MASSAGE SCH., $40 red. Gd. pos. Train in loop clinic; est. 1881. 32 N. State-st., 9th floor. Dearborn 6984.

COMPTOMETER COURSES—DAY AND EVG. Individual instruction. Warner School [est. 1910]. 14 E. Jackson. Wab. 8582.

LEARN SWEDISH REDUCING MASSAGE. Mellquist. 336 N. Michigan. Central 5300.

U. S. JOBS—SEE FORMER EXAMINER. Paterson's "ad" in "Trade Schools—Men."

TRADE SCHOOLS—WOMEN.

AT MARINELLO You Can Pay most of your tuition after you graduate

NOW – Every ambitious woman can receive the advantages of the famous Marinello Beauty Culture training.

Only Marinello can offer its graduates Free Employment Service for life through any one of its branches located in the 14 principal cities in the United States. Visit our school today or send for free MARINELLO Photo Book and complete information.

Name..
Address..
Phone..
National School of Cosmeticians, Inc. T-203.

MARINELLO

THE WORLD'S LARGEST INTERNATIONALLY ESTABLISHED SYSTEM OF BEAUTY CULTURE.
108 N. State-st. State 5057.

BURNHAM'S

[FOR 66 YEARS THE WORLD'S LARGEST BEAUTY SCHOOL.] WILL ENABLE YOU TO EARN MORE.

Positions Waiting

See for yourself why more girls enroll in Burnham's than in any other beauty school.

DAY OR EVENING CLASSES.
Pay for MOST of your tuition after graduation. Open every day and on Monday, Wednesday, and Friday evenings until 9 p. m.

E. BURNHAM

SCHOOL OF BEAUTY CULTURE.
138 N. STATE-STREET. RANDOLPH 3355.

Beauty Shop Apprentices in Demand

We have a plan that will put you in a shop as an apprentice at a small salary, in short order. Nominal cost. Call or write. No previous experience necessary.

MOLER SYSTEM

177 N. STATE-STREET. CEN. 6393.
Mr. Moler, Dept. T.—I am interested in your Beauty Shop Apprentice Plan.
Name ....
Address ....

HEIM BEAUTY SCHOOLS,

COMPLETE COURSE.
$65 $2 DOWN
Convenient Terms Can Be Arranged.
FREE UNIFORM AND MARCEL KIT.
DAY AND EVENING CLASSES.
DOWNTOWN SCHOOL, 6 E. LAKE-ST.
SOUTH SIDE SCHOOL, 1019 W. 63D-ST.
GARY, IND., 479 BROADWAY.
[Rates slightly higher in Gary.]

SELAN'S SYSTEM

WORLD'S LARGEST BEAUTY SCHOOLS IN YOUR NEIGHBORHOOD.
COMPLETE COURSE
$75
Write for beautiful 24 page booklet.
SOUTH—6404 S. HALSTED-ST.
NORTH—2744 MILWAUKEE-AV.

HIGH SALARY

Positions open to De Lee graduates trained under
MME. LOUISE.
DeLEE
University of Beauty Culture.
30 West Washington-street.
Write for FREE photo booklet D-10.

ATTRACTIVE GIRLS.

Excellent opportunity for those who can qualify for fashion modeling. Sizes 14-18. Small tuition fee. Free placement service. Apply at studio at once or mail coupon.
Name ....
Address ....
VERA JANE STUDIO,
64 E. Jackson-boulevard. Wabash 9332.

COMPTOMETRY.

Individual instr.; 5 and 8 weeks' course, including typing. Actual office experience.
SWITCHBOARD-TYPING.
Learn on live PBX boards. Only school with live multiple hotel boards. Free placing serv.
STENOGRAPHIC COURSES.
Gregg or Munson. Complete 3-6 mo. courses. Individual instruc. Actual ofc. exp. Catalog. Read our ad in Classified Phone Book.
Century College, 105 W. Madison. Fra. 8478.

ATTENTION, GIRLS.

Become Fashion Models.

A growing demand, see us at once about entering this well paying profession. Free placement service. Day or evening class.
Chicago, New York,
MALLON-FRIEL STUDIOS.
32 W. Randolph. R. K. O. Bldg.,
Dea. 3106. Radio City.

— — CHICAGO BUSINESS COLLEGE — — Est. 1887. Univ. teachers; 25 rooms; Gregg or Munson, full 5 day week Stenographic course. Comptom. 1-2 mos. Big demand. Switchboard, PBX live Hotel boards, $2. Cashiering in demand. SPEEDWRITING, 100 words min. in 8 wks. Typing, Bkkpg. Real placing serv. free. Lots of calls now. Both sexes. See all depts. of this fine happy school. 190 N. State. Franklin 4122-3-4-5.

CHICAGO HAIRDRESSING ACADEMY. Superlative beauty instruction under a master stylist. John Mueller and a world famous staff.
64 W. RANDOLPH-STREET. STATE 5861.

DRESSMAKING—MILLINERY SCHOOLS.

LEARN DRESS DESIGNING, DRESSMAKG., millinery or power machine; day or eve. Free Booklet "T" Master College. 400 S. State.

LEARN DRESS DESIGN., DRESSMAKING, millinery. Forest Academy, 209 S. State.

FACTORY DRESS MKG., $12; POWER MAchine, $3. Design. 216 W. Jackson. R. 904.

DRESS DESIGN., DRESSMKG., MACH. OPR. DESIGNER'S COLLEGE. 7 W. MADISON.

LOST AND FOUND.

TO FINDERS.

If you have found a cat or dog, a pocketbook, jewelry, or fur, and cannot locate the owner through the "Lost and Found" advertisments in The Tribune, call and go through the "Lost and Found" index of the PUBLIC SERVICE OFFICE, 1 S. DEARBORN-STREET.

TO LOSERS.

If you are listed in the telephone directory you can charge an advertisment of your lost article by telephoning Miss Miller of The Tribune ad taking department, Superior 0100. Your advertisment receives the benefit of free listing in the Tribune Public Service office mentioned above for a period of two months. This service facilitates the recovery of lost articles advertised.

DOG — LOST — SCOTTIE "SANDY" BRIN. plaid harness, license No. 6055. C. Reinish. Rew. 561 Roscoe. Buc. 6599. Hay. 3774.

DOG—LOST—RED IRISH TERRIER; FEM. pup; vicin. Forest Pk.; rew. Village 8813-J.

DOG — LOST — WELSH TERR., BLACK-brown; vic. 49th-Kimbark; rew. Atl. 4860.

DOG—LOST—BOST. BULL, MALE, BL., WH., name Skippy, nr. 3200 N. Rew. Buc. 2936.

DOG—LOST—TERR. BULL; FEM.; EYES mark blk.; child's pet; rew. Hyd. Pk. 8823.

MUFF—LOST—NIGHT MARCH 11, SILVER fox, vicinity 116 E. Walton or Congress Hotel. Liberal reward for return. R. R. SHAW, WABASH 1068.

NECKLACE — LOST — 3 STRAND PEARL. vic. Agatite-st-Milwaukee-av. Rew. Keepsake. Ph. Ave. 4603 or Kil. 2893.

PIN—LOST—GRAD. NURSE'S; NAME ON back, D. J. Fogarty; loop, Tues. Tri. 9463.

SEAL ZIPPER BRIEF CASE—LOST—MORSE-av. L station, Tuesday night. Return 1062 First National Bank Bldg. for ample reward.

WATCH AND CHAIN, GOLD—LOST—INItials R. A. P. on back. Valued as keepsake; reward. No questions. Midway 0432.

LOST—HAT—MINK TRIMMED WITH VEIL; rew. Call Webster 1066, before 5 p. m.

PERSONAL.

PURCH. FRANK'S GROCERY AND MAR., 819 E. 39th-st., from Frank Toussaint. Claims, if any, must be presented by March 20 at 1336 Blue Island-avenue. LEWIS SMITH.

PURCH. LOBBY CIGAR STAND AT 123 W. Madison-st. March 16. Not resp. for debts contr. by anyone but myself. L. J. Chelnitsky.

BOUGHT THE LORENZ PHAR., 7112 HIGgins-av., not resp. for any debts but my own after 5 days. T. F. WESOLOWSKI.

NOT RESPONSIBLE FOR DEBTS EXCEPT those contracted by myself. EULINE NEWHAGEN HAINES.

NOT RESPONSIBLE FOR DEBTS UNLESS contracted by myself. George Connors.

NOT RESP. FOR DEBTS UNLESS CONtracted by myself. FRANZ SCHULZ.

NOT RESPONSIBLE FOR DEBTS UNLESS contracted by myself. OSCAR BREAULT.

SEWING MACHINES.

WE PAY CASH FOR USED SEWING MAchines; all makes. Kedzie 1302.

TO RENT—ROOMS—SOUTH.

BLACKSTONE, 5519. DOR. 4100. Homelike, privacy, refinement. 100 rms. 100 baths: nr. I.C. exp. $7 wk. up. UNIVERSITY HOTEL.

INGLESIDE, 6216—LGE. FRT. RM., NEWly dec., also rm. with run. wat., all trans.

NORMAL-BLVD., 6400—ENGLEWOOD 3700. NORWOOD HOTEL. New double in-a-dor. Adjoining baths. All trans.; cafe; $6 week up. Also kit. apts.

RIDGELAND-AV., 7908, APT. 104—VERY desir. rm., adj. bath, pri. fam. Sag. 3781.

WOODLAWN, 5201, 2D APT. — OUTSIDE. Strictly priv. family. Piano. References.

65TH-PL., E. 1449—SMALL SINGLE RM., $2; nice light room, $3. All transp.

ROOMS—NEWLY DECOR.; FREE AUTO parking; $2.50 wk. and up. 3800 Lake Pk.

Hotel Rooms.

From $6 Wkly., $1.50 Daily.

350 new, beau. furn. rms. and bath. Comp. hotel service; cafe, garage, theater, shops, U. of C.; 10 min. to loop; all transportation. MIRA-MAR HOTEL. 6220 WOODLAWN-AVENUE, PLAZA 1100.

TO RENT—ROOMS—NORTH.

BARRY—MEN, 1-2, EXCLUS. HM., SUNNY rm., lav.; nr. trans., lake, golf. Bit. 1425.

CLARK, N. 2026. MOHAWK 3460.
HOTEL CLAYTON.
New bldg.; opp. Lincoln Pk.; 10 min. to Lp.
$5 Up—Per Week—$5 Up.
300 mod. rms.; Beautyrest beds; free radio.

DEARBORN, NORTH, 1447—NEWLY FURN. outside rooms; private baths; hotel service.

KENMORE, 4640—SLEEP. RMS., RUN. WAter; ltg. hskpg., $4-$5 wk. Wil. L. Bus.

LARRABEE-ST., 1508—10 MIN. TO LOOP. Very reasonable. Y. M. C. A. Lincoln 2633.

MICHIGAN, N., 843—BEAU. CLUB FOR YG. bus. girls; $4 wk. up; walking dist. loop.

PINEWOOD HOTEL, 2744 PINE GROVE-AV. at Diversey. Single, double rms., $5-$6.

SHERIDAN, 4846, 3d—LGE., WELL FURN. pri. fam., run. water, eve. meal opt.

$5 WEEK UP, DAILY $1.50.
ALL ROOMS WITH PRIVATE BATH. WINDALE HOTEL., 6019 Winthrop-avenue

LARGE, HANDSOME ROOM AND BATH for gentleman. Private mansion. Near North Side. Refs. exch. Address D Y 566, Tribune.

LAWRENCE ARMS— 4800 KENMORE. Rms., $4-$5 wk. 2-3 rm. apts., $8-14 mod clean well furn., hotel serv.; free parking.

$5.00—WEEK—$6.00.
BARRY BROADWAY HOTEL.
3020 Broadway. Bittersweet 1600.

100 ROOMS WITH BATH—$5.50 DOUBLE. Hotel Frances, 5054 Winthrop. Lon. 8933.

Hotel Rooms.

—$5 PER WEEK—NO HIGH PRICES— Complete, modern, hotel delight, Comfyrest mattresses, tubs and shwrs., nr. all transp. STRATFORD HOTEL. 4131 Sheridan-road.

HOTEL WYNDON—$3.50 PER WEEK UP. 828 WINDSOR, AT CLARENDON.

TO RENT—ROOMS—NORTHWEST.

. . . . RESIDENTIAL SECTION . . . .
Near public eve. high school, churches, bus. dist.; newly furn. rooms in modern club; 12 min. loop; steam, bus, surf.; clubrooms, gym, tank, game rms.; 24 hr. serv. Rates include membership; $5 to $7 wkly. Irv. Pk. Y. M. C. A., 4251 Irving Park. Pen. 1070.

. . AFTER A GOOD DAY'S WORK . . .
A home-cooked supper—a bit of rest or reading—sports in the gym—refreshing swim—and so to bed. Single rooms, $4-$5. Club privileges free. Y. M. C. A. 1621 Division-st. Bruns. 4380.

LARGE SLEEP. ROOM—SOUTHEAST. EXP priv. home. $4; men. 2354 Newcastle.

TO RENT—ROOMS—WEST.

GLADYS, 4340—OUTSIDE RM., PRIV. RES. nr. bath, bkfst. opt., ex. tr. Aus. 0048.

$3.50 TO $4.50 WEEKLY.
Newly decorated single rms.; 24 hour service. All athletic privileges. Surface and L. SEARS-ROEBUCK Y. M. C. A. 820 S. KEDZIE-AV. NEVADA 3800.

TO RENT—HOUSEKEEPING ROOMS.

South Side.

BLACKSTONE, 4940—3 RM. KIT. APTS., $7. Also slpg. rms.: I. C., bus. surf. Ken. 6801.

ELLIS, 4557—2 RM. APT. PRIV. BATH. refrig.; also kitchenette; adults.

INGLESIDE, 6158—2-3 RMS., $28-$42.50; 3 rms., unfurn., $27.50-$35. Mid. 5145.

KIMBARK, 6628—COMPL. NEWLY FURN. kit. Frig. I. C. All trans. Adults reas.

SIXTIETH-ST., E., 555—1-2-3 RMS., NEWLY dec. light, warm, ref. opt.; gd. tr. $3 up.

5101 KIMBARK-AV.—1, 2, 3 RM. APTS $3.50 week and up. Newly decorated.

North Side.

ASHLAND, 4879—LGE., LT., FRT. RM. ADJ. kitnt., piano, $7; gd. trans. Rav. 8414.

BISSEL, 2118—1 RM. HSKPNG. RMS. suitable for two. $3 up. Adults only.

BUENA, 712, 4200 N.—3 RM. FURN. APT.; 1 room light hskpg.; newly decorated.

— — BYRON-ST., 1034 [3900 N.]. — — Airy 2 rm. hskpg. suite, $7 up. Slpg. rms., pri. bath, frig., $3.50 up. Near Sher. L. bus.

CHESTNUT, 11 E.—2 AND 3 RM. KITCHenettes; redecorated. Walk loop. Reas.

CLARK, N., 2120—PLEASANT, WARM 2 rm. apt., $4.50 wk. Laundry privileges.

KENMORE 4618—KENMORE APT. HOTEL. 1 and 2 rm. kitchenette, $5 to $10 week.

LA SALLE, N., 1525—NR. LINC. PK.—3 R. apt., $6.50; sgl., dbl. hskpg. r., $2.50-$4.50.

MAGNOLIA, 4532—LG. 1-2 R. PULLMAN kitnts., rollaways, priv. pch.; frigid; $4 up.

MAGNOLIA, 4441—3 RMS., NICE, FURN.; 2 BEDS, BATH, REFRIG. ALL TRANS.

RACINE, N., 4644, APT. 2—LARGE front room with pri. porch, $4.50.

ROKEBY, 3722—CLEAN, WELL FURN. 1 room Pullman kitch., $5; adults.

WAYNE-AV., 5452—2 R.; PRI. BATH; FRIG. Brdwy surf. Bryn Mawr "L"; $8. Sun. 7178.

WILSON 826 SUNNY 1 RM. APT. NICEly furnished; wall bed innerspring mattress.

WINNEMAC, 1306—BMT. APT., LG. LIV. R., bdr., kit., bth.; cl. lite, quiet, $8.50, adults.

WRIGHTWOOD 538—1 RM. KITCH.; $3 UP; nicely furn., dec., shrs.; 1¼ blks. Linc. Pk.

West Side.

WARREN-BLVD., 1908—SINGLE SLEEPING rms., light hskpg. rms.; run. water, steam heat; $2 up. Will accept relief checks.

2 ATTRACTIVE ROOMS — EVERYTHING furn.; $5.50; exc. trans. 1752 Roosevelt-rd.

BOARD AND LODGING.

North Side.

SHERIDAN 5643 HSE. FRT., DBL., SGL. pri. bth., exc. mls. Home fac. bch. Sun. 9319

West Side.

WARREN-BLVD., 2832, 2ND—LGE. FRONT rm.; twin beds; also sgl.; ex. meals; $7.

Convalescent Homes.

HOME FOR AGED INFIRM, MILD MENTAL AND CONVALESCENTS MID 1605

Children.

EXCEL. CARE CHILDREN; PRI. BUNG.; home; playr.; bik. schl., lg. yard. Rep. 5755.

EMPL. MOTHER DES. JEWISH HM.-CARE for boy, 4. Address L N 239, Tribune.

WANTED—TO RENT—ROOMS.

WTD.—LADY, EMPL., ROOM N. S.; $5; NR. N. Clark car. Address D Y 561. Tribune.

HOTELS AND APARTMENT HOTELS.

MELROSE APT. HOTEL
Homelike, cheerful, spacious, and newly furnished 1-2-3-4 rm. apts. Fireplace. Complete hotel serv. At Lincoln Park and the lake. Private and public schools. All trans. 451 MELROSE-ST. [3240 N.]. BUC. 1200.

BROADVIEW HOTEL
TRANSIENT AND RESIDENTIAL.
5540 HYDE PARK-BL. FAIRFAX 8800.
All rms. with tub or shower, inador or standing bed, newly dec.; 1 blk. to I. C. or st. cars, bus at door. Rate, $7.50 and up.

$5—$5—$5—$5
a week; each room completely decor.; priv. bath; L. surf. tr.; out of town guests invited PERSHING HOTEL, 6400 COTTAGE GROVE

HOTEL CARLING
TRANSIENTS, $1.50 SGLE., $2 UP DBLE. Permanent guests, $5.50; private shower. 1512 N. LA SALLE-ST. MOH. 1200.

1244 N. Dearborn Hotel
300 Rms. in this beautiful hotel with swim'g pool and gym; walk. dist. Sup. 4980. $5 WEEKLY—$1 PER DAY UP.

830 SO. MICHIGAN HOTEL.
Facing Grant Park Completely refurnished, de[illegible] low as $5 wk $1.50 dly Wab. 8411

BALTIC HOTEL 5100 KENMORE Newly decorated [illegible] refined tenancy full [illegible] all trans $5 Long. 9220

— — LINCOLN PARK ARMS — —
[illegible] rm. apts., twin or dble. beds, nice furn. 2[illegible] PINE GROVE. NEAR DIVERSEY.

[illegible] MICHIGAN AV AT 7TH [illegible] INFORMATION PHONE WAB 4400

DISTINCTIVELY FURN 3-5 ROOM APTS The Embassy Pine Grove at Diversey.

ROOMS AND FURNISHED APARTMENTS from $2.50 Hotel Maryland 900 Rush-st.

HOTEL RALEIGH 650 NORTH DEARBORN [illegible] double [illegible] parking

730 BELMONT LAKE VIEW HOTEL, KIT elev., comp. serv. Lake View 8722.

HOTEL LINCOLN CORNER CLARK LIN[illegible] and Wells 300 Outside Rooms

NEW PAXTON HOTEL, 1432 N. LA SALLE. $1.50 sgl., $2 dbl. up daily; $5 wekely.

HOTEL GRANT, ROOMS $1.25 A DAY; $5 a week, 300 feet to world's busiest corner.

HAROLD TEEN—WE ALL WONDER

HOTELS AND APARTMENT HOTELS.

MORE for Your MONEY AT THE
Fort DEARBORN Hotel
Corner La Salle and Van Buren. 550 rooms, 18 story fireproof bldg., newly redecorated, furnished. Large, attrac. outside rms. in a modern LOOP hotel close to your work and downtown activities. Fine restrnt. SPECIAL RATES; $7 PER WEEK, $1.50 DAILY. OPPOSITE LA SALLE-STREET STATION.

A REAL HOME. EVERY CONVENIENCE.
Large, light, warm rooms and apartments, all with private bath. 5 minutes to loop. Splendid dining room and coffee shop in connection. The above offered you at CHICAGO'S MOST REASONABLE RATES.
PLAZA HOTEL
NORTH-AV., AT CLARK. SUP. 2680.

WELLINGTON ARMS
2970 SHERIDAN-ROAD.
Smartly furnished 1-1½-2 room kitchenette apartments; completely equipped; overlooking Lincoln Park and the lake; 15 minutes from loop. Furnished and unfurnished. Rates begin at $45. Daily rates, $2.50 up. SEVERAL NEWLY CREATED BEDROOM APTS. NOW AVAILABLE.

DEARBORN PLAZA
KITCH. APTS., $45 MO. UP.
KITCH. APTS., $12.50 WEEK AND UP. ROOMS, $9 PER WEEK; DAILY $2.50. Newest 15 story bldg. on the Gold Coast. Walking distance to loop. 1032 NORTH DEARBORN-STREET.

WACKER HOTEL, NEW FIREPROOF OUTside rms.; private baths, $7 wk. up. 111 W. Huron-st., corner Clark. Select clientele only.

APARTMENTS AND ROOMS TO SHARE.

LADY WILL SHR. 5 RM. APT. WITH EMployed cple. or 2 girls; ex. trans. 3906 Cullom, corner Springfield. Irving 8751.

WTD.—JEWISH BUS. GIRL TO SHARE same gorgeous apt., overlooking lake; all trans.; $22 mo. Longb. 8400, Apt. 503.

YOUNG JEWISH GIRL—SHARE APT. SAME, or rent priv. rm. Buck. 1700. Apt. 418.

BUS. GIRL SHARE 4 RM. APT. WITH same; S. S. ref. Address M B 459. Tribune.

A COMPLETE ROOM, APT., AND BOARD service. Chicago Room Registry. Dea. 2713.

TO RENT—HOUSES.

North Side.

7 RM. RES.—LGE. LIV. RM.; HOT AIR ht.; extra lav. All tr. $50. Well. 1100.

Northwest Side.

EDISON PARK, 5 AND 6 RM. BUNGAlows. $45 to $55. Sheldrake 8725.

West Side.

3349 W. FLOURNOY.
Modern 8 room stone house; gd. transp.; hot water heat. See today or phone Franklin 8383.

Suburban—North.

MODERN, WHITE FRAME COLONIAL— Recreation rm., 4 bedrms., 2 baths, 3 car gar. For rent at $150. QUINLAN AND TYSON. Rog. 2616, Univ. 2600, Wil. 2602.

E. KENILWORTH—VERY CHARM. OLDER home. Exc. cond. 5 bedrms., 2 b., den. 3 blk. schl., tr., lake; $165 offer. Ken. 5288.

TO RENT—FURNISHED HOUSES.

JUNE 1ST-SEPT 1ST—SM. 8 RMS., 4 BDR. 1 bath, maid's rm. and lav. 1st; 2 car gar. $500 season. 1066 Ash. Winnetka 2289.

ROGERS PARK -8 RMS.; MOD. 3-CAR GAR. Share with couple. Sheldrake 7825.

WANTED—TO RENT—HOUSES.

6 RM. BUNG.—3 BLK. RADIUS, LARAMIE-Diversey. Address M A 496 Tribune.

6 RM. BUNG.—NO. OR N. W. RESP. PARTY. Gentiles des. Address M B 170, Tribune.

MOD. HOUSE—4 BEDRMS, 2 BATHS, NORTH or northwest side. Long. 4830.

TO RENT—APARTMENTS—SOUTH.

General List.

2-3-4 RMS.
821-27 E. 49TH-STREET.
Light cross ventilated apts.; inador beds, spacious closets, beau. landscaped court, large rear yard; bus, surface, and elevated; near schools. Mrs. McCurdy. Drexel 3335.

Choice May 1 Selections.
Modern bldgs. Convenient transportation.
6516 Harvard, 2½ rooms $37.50
6515 Harvard, 4 rms., de luxe ... $47.50-$50
7618 Colfax, 4 rooms .... $45-$50
6640 Yale, 4-5 rooms .... $42.50-$50
6830 Normal, 6 rooms, 2 baths ..... $85-$90
Englewood 3000. Agents on premises.

. . . LAKE EDGE APARTMENT . . .
3017 EAST 78TH-STREET.
3 and 4 Rooms with One and Two Bedrooms.
Ultra high class elevators, free gas, light and refrig., tile bath with shower. See Resident Manager or GLATT & PRICE. REGENT 3300

3 AND 4 ROOMS, $42.50-$50.
Chatham Fields. Modern corner building; all conveniences; 4 room apts. have 2 bedrooms. Phone Mrs. Hicks. Stewart 2427.

3-4-5 Rooms, $40 to $65.
Free gas, refrig.; 2 blocks L, bus at door. 4336 DREXEL-BLVD. OAKland 4951.

DANTE, 6917—3½ RMS., BEDRMS.; NEW building; Gen. Elec. refrig.; nr. I. C., all trans.; available April 1st; adults; $40.

7130 MERRILL—3 AND 4 ROOM APARTments, free gas. $40 to $50.

4303 OAKENWALD [1100 EAST]—3 AND 4 rooms, $22.50 and $25. I. C., L transp.

One, Two, and Three Rooms.

8128 INDIANA—2½ AND 3½ LARGE, LT. rooms, white woodwork, tile bath and shower. Free gas. $35 to $42.50.

6720-30 JEFFERY—1-2-3 ROOMS; ATTRACtive apartments; free gas; elevator; $35-$42.50-$57.50. Midway 4891.

SUBLEASE—APRIL 1, 2 RMS., ON LAKE. 7425 South Shore-drive. Saginaw 0405.

7757 WINCHESTER — 3 ROOMS. FREE electric refrigeration. $40.

7013 JEFFERY—2½ RM. ATTR. APT., ½ block I. C. $35.

Four, Five, Six Rooms, and Larger.

5467 INGLESIDE—4½ AND 5½ ROOMS; 3 large clothes closets, inador bed; free electric refrigeration; $45 to $50.

4809 LAKE PARK-AVENUE—LIGHT 7 RM. apt.; priv. front and rear pch.; low rental; excellent transp. Agent on premises.

— — — — 7249 COLES — — — —
6 rms., sun par., 2 baths, rear glzd. porch; view lake; nr. churches, all trans.; rs. rent.

1155 HYDE PK.-BLVD. CORNER WOODlawn-av.—Very attractive 5 rm. apt.; reas. rent. See janitor or phone Midway 6979.

APTS.—6-7 RMS., 2 BATHS, SUN PCH., sleeping pch. 6736 Crandon-avenue.

6548 YALE-AV.—4 ROOMS, MODERN APT.; electric refrigeration. R. I. trans.; $42.50.

6640 MARYLAND—4 AND 5 ROOMS; ELECtric refrigeration. $37.50 to $45.

6949 SANGAMON-ST.—4 AND 5 ROOMS; electric refrigeration. $40 to $47.50.

1040 W. 87TH-ST.—3½ ROOMS. G. E. REfrigeration; free gas. Agent on premises.

625 W. 73D—4 AND 5 ROOMS; ELEC. REF.; inador bed. Rock Isl. trans. $37.50-$42.50.

CHOICE HYDE PK 4, 6, 7 RM. APTS.—INQ 1701 E. 55th, Seeberger. Hyde Park 6171.

6240 INGLESIDE—6 WELL ARRANGED rooms, large, light; elec. refrigeration.

SO. SHORE—NR. I. C. 5 RMS. HTD SLPG. pch. quiet, cozy apt.; adults. Dorch. 2417

5 RM. MOD. APT.—GENERAL ELEC. EXC. trans. $37.50. Englewood 1300.

7 RMS.—4 LARGE BEDRMS.; GEN. ELEC. refr.; gd. tran.; $55. 6334 Greenwood.

5451 HYDE PARK-BLVD. 2D—8 RMS., 3 baths, elec. refrig. $100. Hyde Park 7000.

6050 STONY ISL.—OVERLK. PARK; 6 RMS. 2 baths; ref.; nr. I. C., L; $60. Fair. 0947.

TO RENT—APARTMENTS—SOUTH.

Four, Five, Six Rooms, and Larger.

4906 DREXEL-BLVD.
5 ROOMS, 1-2 BATHS, $80.
Filtered water; automatic temperature control; free refrigeration; canvased, paneled walls; showers; cross-ventilation; extra large rooms, closets and pantries. Beautiful modern building, with driveway. Agent, 4906 Drexel.

4751-9 DREXEL-BLVD.
9-10 ROOMS, 3 BATHS.
Living room and dining room facing boulevard. Will completely redecorate. Reasonable rentals. Janitor on premises.
GEORGE S. LURIE CO.
160 N. La Salle-st. Fra. 0370.

Attractive Modern Apts.
4-5-6 ROOMS, 1-2 BATHS.
Living room, dining room and large solarium across the front. Apts. look out over beaut. landscaped terraces; 3 exposures; cross-ventilation, canvas paneled walls, tile baths, showers; free refrig. Priced from $62.50. Quiet and exclusive, yet only 10 min. to loop by I. C. or outer drive. Also bus, surf. 1130 E. 46TH-ST., NR. WOODLAWN-AV.

EAST VIEW PARK.
AT 54TH-STREET.
FRONTING LAKE AND OUTER DRIVE.
4 TO 7 ROOM APARTMENTS.
2 AND 3 BATHS.
Office 5427 EAST VIEW PARK. MID. 2105.

7 ROOMS, 3 BATHS.
5715 Kenwood-avenue.
Near U. C. campus and schools. Large sunny rooms. Glass inclosed shower; cedar closets. Gothic entrance gallery. Elevator. South Side Mgmt. Co. Dorchester 7900.

THE CLOISTERS.
DORCHESTER-AVENUE AND 58TH.
7 Rooms, 3 Baths.
Beautiful home in a restricted building for $175.

1519 E. 54TH; 4-5 ROOMS .... $40-$45
1420 E. 67th-place; 5 rooms $47.50
N. E. cor. 56th-Dorchester; 5 rooms .. $62.50
S. W. cor. 50th-Dorchester; 5-7 rms. $60-$75
SCHMIT & WATT.
40 N. Dearborn. Ran. 1984.

7930-46 INGLESIDE-AV.
4 room apts.; all large, light, airy rooms; excellent transportation; free gas and refrigeration. Bargain, $45.

7927 MERRILL-AV.—6 LARGE, LGT. RMS. in 2 flat on wide lot; expos. on 4 sides, firepl., ivory woodw.; modern kitch.; refrig.; shower bth.; Stoker ht.; yard; garage, schls.

SIX ROOMS.
8135 Langley.; canvas walls.; ivory woodwork; tile bath, showers; with garage.

4746 ELLIS-AVENUE.
Splendid large, light 8 room apt., 3 baths. See janitor or ph. Franklin 8383.

4532 DREXEL.
7 ROOMS, 3 BATHS, $75.
9 ROOMS, 3 BATHS, $115.

4 RMS., NR. I. C., $42.50.
Private front and rear porches.
1426 E. 67TH-PLACE. DREX. 0267.

— 5326 HARPER—6 RMS., 2 BATHS —
5413 Cornell—6 rms., 2 baths.
7006 Clyde 6 rms., 2 baths., glzd. porch. Sun parlors, ample closets. $75. Fair. 7500.

LIGHT AND AIR ABUNDANT—4 ROOMS. refrig., 350-52 W. 64th-st.; $45; close to L, Rock Island, surface, schools, church. Avail. May 1st. McClun. 217 W. 63d-street.

1122-24 E. 64TH-ST.—6 RMS., 2 BATHS; lg. living room; sun parlor; G. E. refrig.; L. sur., I.C. $57.50. Mrs. Wm. Gill. Fair. 7899.

6 LARGE LIGHT RMS.—2 BATHS; NR. schls., I. C. Garage. 7440 Jeffery, 2d-3d.

TO RENT—APARTMENTS—NORTH.

General List.

SHERBURNE BEACH
on Lake. Private beach.
6259 SHERIDAN ROAD.
Living room, bedroom, dinette and kitchenette. Restricted.

3-4-5-6 ROOM APTS.
At Lincoln Park. Newly remodeled; electric refrig. 10 min. loop .... $40-$80
D. F. CRILLY & CO.,
1706 N. Wells-st. Lincoln 5732.

2000 LINCOLN PARK WEST
Directly Opposite Lincoln Park.
2-3-4-5 Rooms, $60-$150.
Attractive Apts. Excellently Maintained.
PETER F. REYNOLDS. LINCOLN 3633.

544 BROMPTON-AVENUE.
Beau. 3-4-5 rm. apts., nr. outer drive. Elec. refrig.; tile shower bath. See janitor or phone Franklin 8383.

722 BARRY-AV.—2 ROOMS $30
822 CUYLER, 3 rooms $35
863 CORNELIA, 4 rooms $40
Modern; elec. refrig.; good transportation. See Janitor or phone Bittersweet 1600.

734 WRIGHTWOOD.
3-4-5 rm. apts., 2-3 beds. Free gas. See agent on premises or call Randolph 6171.

3½-4 RMS.—VERY MODERN.
Hot w. ht.; canv. walls; tile bath, showers; 2 blks. L. ¼ bus; reas. rent. 4527 N. Paulina

1206-30 JARVIS—AT LAKE; BEAU 2½-4-5 rooms, 3 to 6 cedar clos. each; 1 block bus and L; Gentiles; $47.50 up. Rog. Pk. 4825.

2555 LINCOLN-AVENUE—3 AND 4 ROOMS; stove heat; newly decorated; only $12.50 up. Diversey 9500.

4 RMS. 1065 THORNDALE, $48; 3½ RMS. 1218 Victor $39. Also sublease 3½ rms.

3-4 RM. APTS.—FREE REFRIG., SHOWER inador. 2561 Winnemac, cor. Rockwell.

One, Two, and Three Rooms.

— — SMART 2 AND 3 ROOM APTS. — — Modern building; large, light and clean. Good transportation and shopping district. RENT FROM $35.00. Chesterfield Apts., 4225-35 N. Paulina.

415 FULLERTON-PKWY.
2-2½-3 ROOMS, $55 UP.
Opposite Lincoln Park. Free gas, refrig. PETER F. REYNOLDS LINCOLN 1518

3 RMS., $55, LIVING RM., INADOR BED, bedroom, kitchen, dinette, large cabinet, tile baths, shower, elevator, free gas, light and refrig. ALSO 2 ROOMS, $36. Near Broadway, lake [3500 N.]. 3449 Elaine-pl.

677-85 WRIGHTWOOD-AV
2½ rms., front apt., elec. refrig., $37 2600 north. ½ block Clark-st. car. Agent on prem.

LARGE, MODERN 3½ RM. APT., LARGE bedroom and extra inador bed. Light rooms, elec. refrig. Near Ravenswood L. Reas. rent. May 1 poss. Ravenswood 4221.

THE WELLINGTON ARMS HAS A FEW 1½ rm. unfurn. apts. at $45 up. Several newly created bedrm. apts. now avail. Wonderful value for the loc. 2970 Sheridan-rd. Bit. 4600

838 SUNNYSIDE-AV.
Modern 2½ rm. apts.; G. E. refr.; good transp. See janitor or phone Fra. 8383.

2-3 ROOMS — COMPLETELY DEC. REAS Near lake; free gas; now available. 521 BROMPTON-PL. AGENT ON PREM

4615 N. ASHLAND-AV.—3½ ROOMS, $37.50-$40. Modern, free refrig.; all transp. See janitor or phone Bittersweet 1600.

OAKDALE, 649 — MODERN 2½ ROOM sunny apts., glazed porch; free gas and refrig. Rental $37.50-$40. Shel. 0100.

3518 PINE GROVE—3 RM. APT.; INADOR refrig.; reasonable. Lake View 7473.

3 RMS., MODERN, 4318 VISTA-TERRACE. Refrig. All trans. $35. Lakeview 3507.

1100 N. LA SALLE—1½-2-2½ RM. APTS. $35 up. 24 hr. switchbd. Diversey 5320.

NEW, ATTR. 1-2-3 RM. STUDIO HOMES— Nr. lp.; woodb. firepl.; $45 up. Div. 3740.

2 RMS., BATH, $15; 2 RMS., TOILET, $13; stm. ht.; adults. 1731 Cleveland. Moh. 0301.

Four, Five, Six Rooms, and Larger.

641-47 OAKDALE—5-6 RM. APTS. AIRY lgt., elec. ref. $42.50-$45. Shel. 4045.

4-5 RM. APTS.—$42.50-$52.50. FREE REfrig.; porch, yard. 5028 N. Hermitage.

BEAU. CORNER 5 RM.—STM. HT. REFRIG. Nr. park, L. surf. Only $50. Rav. 0380.

TO RENT—APARTMENTS—NORTH.

Four, Five, Six Rooms, and Larger.

Marshall Field Garden Apartment Homes

RENTAL SCHEDULE
3½ rooms, $45.
4 rooms, $42-$50.
4½ rooms, $55.
5 rooms, $55-$60.
6 rooms, $58-$68.

Maintain your living standards at reasonable rentals. Beautiful apartment homes: 9 minutes from loop; amidst flowered gardens. FINEST PRIVATE SCHOOL FOR YOUR CHILDREN. Supervised playgrounds, playrooms, adult recreational center; garage. Selected tenancy assures good neighbors. Visit model apartment. Renting office, 411 Blackhawk-st. Open from 9 to 6 p. m. daily, except Saturday 9 to 12:30 noon; Sunday, 2 to 5 p. m. Phone Lincoln 2121. Write for PICTORIAL BOOKLET.

LAKE SHORE DRIVE
Apartment available in an exclusive cooperative building. Living room, dining room, library overlooking Lake Michigan. 2 OR 3 MASTER BEDROOMS. 3 Maids' rooms. Phone Lincoln 3633 for an appointment.

1216 CARMEN-AV.
5 LOVELY ROOMS, $45.
Newly decorated; electric refrigeration; glazed rear porch; L and surface transportation. Longbeach 8833.

1438-44 LUNT-AVENUE.
[COR. GREENVIEW.]
4 and 5 lg. rms. with sun parlor; excel. loc.; L trans.; redec.; G. E. refg. Inq. janitor, 1444 Lunt-avenue.

1726-28 RASCHER.
5 large rms., 1½ baths, sleeping porch; free refrig.; convenient location; reas. See janitor or phone Niles Center 2600.

1254 WINONA.
5 rooms; very modern building, $65. Excellent transp. Near stores and schools. See HUTSEBAUT at 1234 Winona.

— 2626 TO 2636 LAKE VIEW-AVENUE — Conservative, handsome, homey 5-6-7-8 room apts., facing Lincoln Park. Every service and equipment that makes the older apartment desirable. Janitor on premises.

1218-20 ALBION-AVENUE.
7 rooms, 2 baths; very well maintained building; near Loyola L, stores and schools. Rental $75 to $82.50.

1507 GRANVILLE.
4-5 large, light rms.; newly decorated. See agent on premises or call Randolph 6171.

5644 RIDGE-AVENUE.
Large, light 3½-4-5 room apts. April 1st. Near all transportation and lake. SHAY.

843 GALT-AV. [4450 N.] AT CLARENDON-av.—5 front rooms, $50; 4 light rooms; private porch, $40.
H. W. CROXTON & CO., 4723 Broadway.

5903 WINTHROP—BEAU. NEW BLDG., 4 r., canvas walls, tile bath, crys. fixt., refr., rollwy.; $57.50; nr. lk., schls., tr.; choice 5 r., frt., $75. Gentiles. Owner, C. S. Jones.

6325 N. CLAREMONT.
First floor modern apart., 5 rooms; with garage. See janitor or ph. Franklin 8383.

DE LUXE 5 RM. APTS.—ROGERS PARK, on 25 acre park; cavassed walls, cabinet kitchen, tile bath, swim. pool. Recreation rs. $90. Gentiles. 2440 Estes. Well. 3000.

720 WAVELAND-AVENUE
Mod. 4-5 rm. apts. G. E. refr. Large, light rms., solarium. See janitor or ph. Fra. 8383.

1362 ASTOR-ST.
Very desirable 10 rooms, 3 baths.
Waller & Beckwith. Lake View 6480.

3945-47 GREENVIEW-AV.
Mod. 4 rm. apts., 2 bedrms., elec. refr.; good transp. Phone Fra. 8383.

743 CUYLER [EDGECOMB-PL.]—4 ROOMS. $40-$45. Modern; large rooms, elec. refrig. 1 blk. Sheridan "L" bus, and Broadway car. See janitor or phone Bittersweet 1600.

FOUR ROOMS—STEAM HEAT, $40. REfrigeration; decorated; L and surface lines. Call liquor store, 2608 Montrose.

1440 JARVIS—HANDY TO "L" STATION; 6 rooms, 2 baths, sun parlor.
H. W. CROXTON & CO. 4723 Broadway.

DE LUXE APT., 2D FLR., 7 RMS., LARGE living rm., in beautiful Edgewater. $75. 5516 Magnolia-av. Ardmore 0483.

6 LARGE LIGHT ROOMS IN 3 APT. building, near Howard, $70. R. G. Raymond. Rogers Park 0458.

4-5-6 RMS. LIGHT, AIRY APARTMENTS. 1 block outer drive and park. All transp. 743 Irving Park. Lakeview 7671.

5 LARGE ROOMS WITH SUNPARLOR. glazed porch, elec. refrig., large closets; nr. Edgewater Beach station. 1255 Foster.

5 RMS., MOD. APT.; ENCLOSE SLP. PCH., stm., refrig., ivory woodwork. Gentiles. 1535 Ardmore. Apply Maley, Longb. 0942.

541 ADDISON-ST.—4 AND 5 ROOMS. MODern apartments; ½ block to park. 15 minutes to Loop; $52.50 to $72.50.

— OUTSTANDING APTS. FOR PRICE — 4-5 rooms, 7033½ Sheridan-rd., $47.50 to $62.50. Beaut. dec.; near beach, bus, L.

— 5825 KENMORE-AV.; 3 APT BLDG. — 9 rms., 3 baths, 3d fl; all large lgt. rms., $120 mo. Edw. Wallace & Co., Green. 1635

6 BEAUTIFUL LGE. LIGHT RMS. SUN parlor, encl. slpg. porch, 2 baths; near schools; reasonable. 6517 N. Ashland-av.

5 MOD. OUTS. RMS., NEW BLDG., CALIF. stucco walls, arches, tile bath, free refr., 3 clos., $65. Apply 3647 Greenview-avenue.

2438-44 CATALPA—4½ ROOMS; FREE REfrigeration; new building; $52.50. Agent on premises.

7 RMS.—BEAUT. BLDG.; TILE BATH; DECorate to suit. 5343 Wayne-avenue.

4448-50 MAGNOLIA—6 RMS., SUN PARL. 3d; immed. May 1 occup. $55-$60.

OAKDALE-AV 649—MOD 4½ ROOM ENGlish basemt. apt.; G. E. ref. Rent $42.50.

550 ALDINE-AV.—4-5 ROOM APTS.; NEAR lake; excellent loc. and trans.; reasonable.

FIVE ROOMS, 2 BATHS—HIGH GRADE [illegible] 530 Aldine-avenue, near lake.

6 ROOM COR. APT.—TILE BATH; POSS. April 1. 7255 Pingree-street. 1st. floor.

5 RMS., 2 BATHS—NR. N. SIDE. RESTR. bldg., May 1. 180 E. Delaware. Whi. 5100

7 RM.—BLT-IN TUB, SHWR., PCH., REFR. $55; nr. Ashland-Irving Pk. Well. 1100.

3½ MODERN OUTSIDE RMS.—NR. SCHLS.; ex. trans. $40 mo. 3710 N. Lincoln-st.

1906 N. PARK—BLOCK FROM LINCOLN pk.; 4 or 5 light rms.; refrig.; $35-$40.

6 ROOMS—2 BATHS, SUN PARLOR; 1ST apt. 915 Buena-av.

6 SPACIOUS RMS.—EXTRA LAV. FREE gas and refrg.; nr. schls., trans. Rog. 6360.

4-4½ RMS., 2 BEDRMS., AT THE LAKE. Free gas. 7221 Sheridan-road. Rog. 6360.

5 SPACIOUS RMS.—FREE GAS AND REfrig.; nr. schls. and trans. Rog. Pk. 6360.

5 RMS.—SUN PARLOR, SLP. PORCH, $55; BUS L. SURFACE. 4458 BEACON.

3921 ROKEBY, NEAR SHERIDAN—4 RMS. $38; 5 rooms, $45. Lakeview 6480.

6 LRG. LGT. RMS., 2D APT.—FINE LOC. Reas. rent. May 1. 6319 Wayne-avenue.

FULLERTON-PKWY., 601—5 AND 6 LGE rms., $65-70; nr. Linc. Pk.; refrig., porches.

5 RMS.—CRAFTEX WALLS. ELEC. REF.; ex. tran.; at park; $47.50. 4017 Clarendon.

4221 BROADWAY—4 RMS., NEWLY DEC., $40.00. See janitor or Randolph 3081.

6-8 RMS., 2-3 BATHS; NR. LINCOLN PK.; $75-$105. 700 Irving Park-bl. Lak. 6480.

5 ROOM APT.—MODERN, ELEC. REFRIG., good transportation. 1115 Lill-avenue.

6506 BOSWORTH-AV.—5 ROOMS, 3D APT. Glazed pch. Extra closets. Gd. trans.

TO RENT—APARTMENTS—NORTH.

Four, Five, Six Rooms, and Larger.

4 AND 5 ROOM APTS.
AVAILABLE MAY 1.
1523 LUNT-AVENUE.
7000 N. PAULINA-STREET.
2000 ESTES-AVENUE.
1850 LUNT-AVENUE.
6900 HILLDALE-AVENUE.
1775 GRANVILLE-AVENUE.
For information and prices on these modern apts., see agent at each address, or call
J. R. RITCHIE,
ROGERS PARK 10113.

3345 N. ASHLAND-AV.
First floor apt., 6 rms. [heated] $47.50

1415-7 BELLE PLAINE
5 rooms, $42.50 .... 6 rooms, $45
All heated.

2200 CARMEN-AVENUE
First floor, 4 rooms, $40 [heated].

1521 ARDMORE
Five rooms with garage $50
D. L. OLCESE & CO.,
10 S. La Salle. Franklin 8383.

4319-21 Vista-terrace.
1 blk. W. of Clarendon, opp. Montrose. 5 rms. ea., $50-$52.50; 2d and 3d—4319—and 3d—4321—completely remod., arched doorways, lge., lgt., airy rms.; mod. refinements, new stoves, fixtures and elec. refrig., excel. serv. See present tenants or janitor. Phil Brennenstuhl; lives 815 Montrose-av.
ARTHUR L. WEINSCHENK
Realtor.
11 S. LA SALLE. CENTRAL 1120.

442 WELLINGTON
8, 9 and 10 rooms. Plenty of closet space. 4 and 5 baths; commission to brokers. See agent on premises, or call Randolph 6171.

2335 COMMONWEALTH.
6 room, 2 bath apts.; elevator bldg. In Lincoln park off Fullerton. $120 mo.
WILLOUGHBY & CO.,
CENTRAL 5050.

SPACIOUS 6-7 RMS.
REASONABLE—NR. LAKE—ALL TRANS. 2 baths [1 large tile], new stove, woodburning firepl., 9 closets, front, rear solarium. 914 AINSLIE, E. of Sheridan. Cen. 6610.

1342 ESTES-AVENUE.
Unusually attractive 4 and 5 room apts.; $42.50-$60. Very spacious. G. E. refrigeration. Near lake and transportation.

EXCEPTIONAL VALUES.
3½-4 large, sunny outside rms.; modern well kept up bldg.; fine neighborhood; near park, schl.; free L. bus, passes door. 2724 Lunt-av.

5440 KENMORE-AVENUE.
4 rooms, unusually spacious and light; free refrigeration. Rental $47.50.

5 LGE. LGT. RMS.—BEDRMS. FOR TWIN beds, col. tile bath, vanity mirrors, priv. pch. and yard, exc. trans. 1631 Estes-av., Rogers Pk., 6947. Sheldrake 0716.

Near Outer Drive.
6 large, light rms., 2 tile baths, attract. dining rm.; ex. loc. 704 Buena-av. Wel. 2688.

TO RENT—APARTMENTS—NORTHWEST.

General List.

3436-38 N. KEELER.
Mod. 1½-3-4 rm. apts.; G. E. refr.; garage; attrac. rental. Phone Fra. 8383.

4748 N. SACRAMENTO-AV.
Modern, lt. 3-4 rm. apts., elec. [illegible]; free use of elec. ldry. See janitor or ph. Fra. 8383.

2148 N. SPRINGFIELD—5 LIGHT RMS., sleeping porch, heat, refrig., stove, $55. With garage $57.50. Adults. Belmont 4249.

Four, Five, Six Rooms, and Larger.

5 Rooms with Sun Parlor.
ALL OUTSIDE ROOMS.
Inador bed; free refrigeration.
Overlooking boulevard; well kept building; attractive rental. See manager.
2130½ NORTH KEDZIE-BOULEVARD.

3948 DAKIN-STREET.
4 modern rooms with inador and free refrigeration. $47.50. See agent at bldg. or call State 4670.

4327 N. SACRAMENTO-AV.
3½, 4 and 5 lg. rms., modern, refg., redec. $38.50 and up. Inq. janitor or call Fra. 0353.

4124 N. KEDVALE-AV.
4 and 5 rooms. Rent $50 to $65 includes refrig. and gas. Modern interiors, tile baths. Agent at bldg. or call State 4670.

NEW BUILDING.
5315-21 W. Giddings—5 lge., light rooms, modern. See agent on prem. or call Kil. 7968.

. . . 4837 N. ALBANY-AVENUE. . . .
6 rooms and sun parlor, new refrigerator. See Mrs. Olson on premises.

$31-$36—5 BRIGHT, SUNNY ROOMS; FURnace; garage. Mills, 5552 North-avenue.

4144 N. MOZART—4-5 ROOMS, $30-$37 Elec. refrig., buffet, fireplace, furnace heat.

4 LIGHT RMS., 2 BEDRMS.—STM. HEAT. $32.50. Avail. May 1st. 2528 N. California.

TO RENT—APARTMENTS—WEST.

General List.

4736 WASHINGTON-BLVD.
Mod. 2½-3½-4 rm. apts. G. E. refrig. Good transp. See janitor or phone Fra. 8383

Four, Five, Six Rooms, and Larger.

Exclusive 4-6 Rm. Apts.
Vitrolite bathrms., shower stalls, elec. dishwashers, ventilators, G. E. refrig., 24 hr. oil heat. See Mr. Rix, 5507 W. Huron.

4-5 ROOMS, $42.50-$57.50.
Large rms. and closets, elec. refrig., excell transp.; good neighborhood. 5052 W. Washington-blvd. Sontz. COLumbus 4924.

ADAMS, 4700—WELL SERVICED BLDG. lge. 4 rms., sun parl., mod., shwr., stm elec. ref., 3 clos., inlaid lino., pri. pch.; $55.

4 RMS. NEWLY DEC.; STM. HT.; G. E. refrig.; good trans.; $32; gentiles; adults. 438 S. IRVING [now Bell-av.] SEE. 3817.

5 RMS. $10 AND $15 MO.; FURN., $17.50 E. F. Lindop. 40 N. Dearborn. Ran. 7382.

TO RENT—APARTMENTS—SUBURBAN.

NORTH.

Evanston—19 minutes to loop.

474 SHERIDAN-RD.
Subl. to Oct. 1, 1938; lrg. 4 rm. apt.; 1½ story liv. rm. and din. rm., overlooking lake; woodburn. fireplace, ample closet space. Will dec.; heated gar.; shown by ap. Gre. 0864.

6 LARGE ROOMS—ALL OUTSIDE EXPOSure; 2 tile baths, kitchen. Evanston's choicest apart. Exc. trans., shop. O'Malley. 3d apt. 123 Custer-street.

1416-20 CENTRAL-ST. [COR. JACKSON]. Evanston—3½ and 4 lg. rms., redec., 2 blks. to L. G. E. refrig., see Mgr. at 2527 Jackson-street

WEST.

Berwyn—17 minutes to loop.

$45-$40—5-4 RM. APTS., ELEC. REFRIG. Nr. L. Janitor, 2144 S. Gunderson-av.

Riverside—19 minutes to loop.

5 RM. APT.—BUS. DISTR. HIGH CLASS sub; opportunity for chiropodist, none in town. Allen Owen, Riverside, Ph. 6225.

TO RENT—FURNISHED APARTMENTS.

(See Also Hotels and Apt. Hotels.)

SOUTH.

— — — GROVELAND PARK APTS. — — —
602 E. Groveland Park, 1-2-3 rms., compl. furnished. Ideal for light hskpg., priv. bath; compl. hotel service, $2.50 to $7.50 per wk. Agent on premises. Victory 9518.
A. H. GRUETZMACHER & CO., INC.
442 E. 31st-street. Victory 4210.

KIMBARK GARDEN APTS.
5317 Kimbark; beau. fur. 1½-3-4 rm. apts. Rent reas.; maid serv. Agent on premises.

7254 JEFFERY-BLVD.—REASONABLE, 2 rm. dinette, comp. furnished, free gas, refrig., elec.; wkly. maid serv. Nr. I. C. shops.

1-2 RMS. KITCHNT. APTS.—ELEC. REF. priv. bath; nr. I. C.-surf. 4717 Kenwood-av.

2444 MICHIGAN-AV.—PRI. BATH; CLEAN AIRY KITS.; free gas, elec.; $3-$7 week.

3911 ELLIS—1-2-3 RMS., FURNISHED OR unfurn.; gas, ref. incl.; $32.50 up; all tr.

LAKE PARK, 4919—CLN. KIT. APTS.; PRI. adj. bath; $4 up; free gas, elec., linen; I. C.

THE MIDWAY, 1535 E. 60TH-ST—2 RM. kits. $50-$55. Hotel service. Fast trans.

1-2 RM. KITS.—BATH, SHWR., FRIG. $8.50 up. Wil-Jen Apts., 6543 Cottage Grove.

NORTH.

UNUSUALLY DIFFERENT APTS.—MODern, new, large rooms, Venetian blinds, fully carpeted, furniture, fixtures and wall treatments designed by leading interior decorator. Built-in all metal kitchen units, moderne baths, elevator. 8 mins. to loop, 2 to 4 rooms, $80 to $135.
720 N. WABASH.
SUPERIOR 4944. MISS JACKSON, Res. Mgr.

3520 LAKE SHORE-DR.
4-6-7 rooms available. All apartments overlooking Belmont Harbor. Room attractively arranged. Abundant closet space. Canvased walls. Filtered water. Uniformed attendants. Moderate rentals.

3520 LAKE SHORE-DR.
One 4 room furnished apartment [5 room efficiency] now available. Overlooking lake and drive. Uniformed attendants.

3½ ROOMS, $50.
Light, gas, refrig., linen service included; nr. bus, L. surf. 4501 N. Malden-st. Edg. 8409.

ALDGATE APTS.,
5541 Kenmore. Attr. 1½-2½ rm. kit. apts.; comp. serv.; block all trans., lake, $40 up.

4310 CLARENDON-AV.
5 rms., 2 bedrms., reception hall, sun parlor. Also 4 rm., modern., good furn. 53 bus.

4 RM. BEAU. FURN. APTS.—BEDRM., INador, liv. r., dinet., kit., $50 up; avail. now; no child.; also unfurn. 5559 Magnolia.

4500 MALDEN-ST. — 1-2-3-4 ROOM APTS.; furn.; newly decor.; service, elec. refrig.; modern; $37.50 and up. Ravenswood 9375.

2116 SEMINARY—BEAUT. FURN. 4 RMS., inador bed, elec. refrig.; everything complete; 20 min. loop; $45. Buck. 0312.

1117 N. DEARBORN. WHITEHALL 4318. Desirable 1-2 rm. apts. Full hotel service.

ATTRACTIVE 3½ RMS.—NEWLY FURN.; real value; $55. 1656 Juneway-terr.

EDGEMERE APTS., 5443 WINTHROP — 2 rm kitchenette apts., $40 up. Edg. 2160.

1145 MORSE—"NEW" 2-2½ RM. BEAUT. furn. sun. apts.; 1 blk lake, bus, L., $45.

FULLERTON-PKWY., 444—3 RMS., $9; 4 rms., $11; elec., gas, refg.; so. frt.; nr. pk.

4 LGE. RMS. AND SUN PAR.—NR. LAKE. Eleg. furn., very reas. Longbeach 3807.

944 MONTROSE APTS.—A FEW CHOICE 2 and 3 rm. apts. now available; $37.50 up.

ATTR. WELL FURN. 4 RM. APT., IMMED. poss. 1403 Rascher [5400 N.]. Sun. 7275.

4711 KENMORE-AV.—BEAUTIFUL 2 RM apartment; freshly decorated; $6.50 wk.

904 AINSLIE—2½ RMS., ALSO 3½ BEDrm. apt., newly dec., nr. lake. All trans.

NORTHWEST.

2 RM. APT.—NICELY FURN., ELEC. REfrig.; train and surf. trans. 4822 Montrose.

4 RMS., INC. GAS, LIGHTS AND HEAT. $8 week. 5123 Argyle.

WEST.

AUSTIN APT. HOTEL.
1-3 room beaut. furn'd apts., daily maid serv.; best trans.; $42.50 up. 5808 Lake-st.

"THE CHATEAU"—1-2-3 RM. FURN. APTS. 24 hr. hotel swbd.; twin beds; best trans.; Gentiles, 330 N. Austin-bl. Vil. 8500. Aus. 8510.

TO RENT—STORES.

South Side.

1802 W. 103D—EXCEL. SHOPPING LOCAtion; steam heated. Andrew E. Holm, 1829 West 103d. Cedarcrest 5353.

2 BRAND NEW STORES 15X65, STM. HT. In live business sec. Reas. rent. 6453 Cottage Grove-avenue. Long. 3808.

7822-26 COTTAGE GROVE-AV. — JUST compl. modern store, excel. loc. for any retail business; reas. rent. Farrell. Tri. 3835.

6918 STONY ISLAND—VERY DESIR. FOR any gd. line of bus.; adj. A1 meat mkt.; exc. loc. Apply 6630 S. State. Went. 0430.

North Side.

4845 N. DAMEN-AV.—EXTREMELY ACTIVE Lawrence-Damen district; one 16x60 space in 8 store building; steam heat and hot water service.
McMENEMY, INC. DEARBORN 0100.

18 W. DIVISION-ST.—ESTABLISHED LOCAtion for high grade food shop or meat market; available May 1. Randolph 3477.

STORE—1210 BRYN MAWR; LIVE BUSIness center at Broadway-Ridge. Del. 7519

Northwest Side.

3941 IRVING PARK-BLVD.—STORE 18X 55, heated. Rent $65 mo. Randolph 3477.

ELSTON-AVENUE, 3541 — 16X55; AT transfer point; cheap. State 3155.

SMALL STORE—18X20, NR. MILWAUKEE-av. Suit. for any business Spauld. 7320.

West Side.

IDEAL LOCATION
SMALL DEPT. STORE.
Austin's busiest section; modern, steam heated. Also suitable food, clothing, hardware, etc. Apply 5934 W. North-av. Mer. 2395

5914-16 W. DIVISION-ST.—NEAR AUSTIN-blvd., 2 stores, steam heat, was dry goods store for 12 yrs., gd. business loc. Ideal for any line. Next to chain store. Reas. rental. Sunnyside 9647.

Suburban.

LIVE LOC. OAK PARK.
Good for delicatessen, dress shop, 5c-$1 store, gents' furn. Orr Realty, 1315 E. 53d.

OPPORTUNITY FOR ONE ENTERING REAL estate and insurance business. Best location in one of Chicago's best suburbs. Allen Owen, Riverside. Phone 6225.

TO RENT—OFFICES AND SHOPS.

Central.

32 N STATE, S W COR. WASHINGTON— Attractive offices; north light; night service; center loop; sgl. room furn., $20; with reception rm., $35 up; beautiful desk space; phone; steno. SWIGART & CO. Room 601.

DESK SPACE AND SPACIOUS PRIVATE offices, carpeted floors, new furniture, ideal surroundings, full service; reasonable rent; 2d floor, 100 North La Salle-street or phone Mr. Nelson, Franklin 9400.

— FURNISHED PRIVATE OFFICE, $20 — RECEPTION ROOM; PHONE AVAILABLE. DESK RM.; $10; BLDG. WELL LOCATED. 82 W. WASHINGTON-ST. ROOM 420.

FURN. PRIV. OFFICE—LIGHT COR. ROOM; carpet; secy. and phone serv. incl.; $17.50-$27.50. 203 S. Dearborn. Webster 1693.

WESTMINSTER BLDG., 110 S. DEARBORN. Exceptionally desirable daylight offices. FRANKENSTEIN & CO. CENTRAL 5753.

OFFICE STUDIO OR DISPLAY SPACE— P. O. in bldg.; low rent. EDWIN J. BOWES JR. & CO., 154 E. Erie-st. Whitehall 6026.

OFFICE SPACE — NEW DECOR., $12 MO. and up. Inquire P. Lydigsen. 189 N. Clark.

TELEPHONE, SECRETARIAL SERV., INC., mail-phone, desk space. 333 N. Michigan.

TO RENT—OFFICES AND SHOPS.

Central.

NOW AVAILABLE.
Three priv. offices, workrm., reception rm. Venetian blinds, window ventilators, tile flr., vault, indirect lighting fixtures. Painted throughout. $75 per month. Also a few larger and smaller spaces fitted as above. 10 N. CLARK-ST. BLDG., ROOM 602.

20 E. JACKSON BLDG.
BAIRD & WARNER MGMT., ROOM 800. Private office and reception room ...... $25 Large, light office, suitable for architect $50 BETWEEN WABASH-STATE. HAR. 7400.

$1 MO. UP—MAIL-PHONE SERVICE, DESK space; reliable. 203 S. Dearborn, rm. 902.

Outlying.

DENTIST—OFFICE WITH LIV. RMS. EST. 10 yrs. Newly dec. $42.50 per month. 6457 Cottage Grove-avenue. Long. 3808.

MOD. OFFICE SPACE, LIVE BUS. CENTER. 5604 Ridge-av., cor. Bryn Mawr. Del. 7519.

WANTED—STORES, OFFICES, LOFTS.

HEATED STORE—H. W., LIV. QUAR. IN rear, suit beauty shop. N. W. sd., vic. Milwaukee-av. Write A. B., 4014 Melrose, Chgo.

OFFICE FURNITURE AND DEVICES.

— — — LARGEST SELECTION — — —
AT LOWEST PRICES.
Used high grade desks, chairs, filing cabinets, transfer cases, safes. Kardex time clocks, Address, mchs., cabts., frames, mimeograph. WE BUY & SELL. 39 N. Halsted. Hay. 2730.

Closing Out Sample Files.
DESKS, CHAIRS, BOOKCASES.
CENTRAL 4820.

SACR. EXC. COND. 1 ELECT. F-2-B ADdressograph; 1 elec. G-2-80 graphotype. No dlrs. Web. 7834. Address L P 495, Tribune.

USED 34X60 DESKS; SOME GLASS TOPS; tables, swivel and arm chairs attractively priced. No dealers. Rand. 4952.

WE BUY AND SELL OFFICE FURNITURE. 1027-29 MADISON-ST. SEELEY 2056.

DESKS, CHAIRS, TABLES, FILES, TYPEwriters, add. machs., safes. 119 N. Wells.

NEW, USED DESKS, CHAIRS, TABLES, FILing, transf. cases. 160 W. Lake. Ran. 0123.

LARGE B. LABEL SAFE—4X6 STEEL CARD files; reas. Geiser, 128 W. Lake-street.

TYPEWRITER, $10; DUPLICATOR, $12; Dictaphone, $25. Pruitt, 172 N. La Salle.

DESK FILES, ALL SIZES, LOWEST PPICE Rodems Furn. Co. 234 S. Wells. Wab. 6736

40 DESKS, 90 CHAIRS, STEEL FILES, b'kcases, steel shelv., tables. 3917 Sheridan.

STEEL SHELVING, LOCKERS, ETC. FURN. E. F. bill. mach. 20 W. Hubbard. Del. 8495.

WANTED—OFFICE FURN. AND EQUIP. Will pay a reasonable price. Ran. 4780.

MAKE YOUR SELECTION FROM OUR large new and used stock. 236 W. Lake-st.

BARGAINS—EXEC. DESKS, FILING EQPT., bookcases. Storage cab. 172 W. Monroe.

STORE AND BAR FIXTURES.

BEAUTY SHOP EQUIP., USED ONLY. manic. tables, $3.00 up; P. W. machines, $40 up; dryers, chairs, etc. See Irving, 62 East Lake-st., 2nd floor. Phone Ran. 3030.

MEAT CASES FOR ICE OR MECH. REFR. $35 up. Walk in. Meat cooler, 6x8. Big barg. Largest stock new and used. Easy tms. Hussmann-Ligonier, 551 W. Washington.

STORE FIXTURES, TAVERN FIXTURES, hamburger and lunch equipment; large stock; new and used. The lowest prices. Easy pay. Chas. Bender Co., 608-14 N. Wells.

TAVERN FIXTURES—24 FT. BAR AND back bar, liquor case, cigar case, coil box, etc. At a bargain. Phone Saginaw 7308.

BAR FIXTURES AND COMP. TAVERN equip., chairs and tables; auction Friday, March 19, 11 a. m. 1236 W. Van Buren.

CASH REGISTER AND CANDY EQPT.— Reasonable for cash. 2471 Montrose.

2 USED TAVERN OUTFITS—BARGAIN. Chicago Store Fixture Co., 1708 S. State.

MANICURE TABLES, $5; DRYERS, $7; wav. mch., $45; used. Paidar, 1120 N. Wells.

50 USED STEAM TABLES, ALL SIZES, $10 up. Closed or open. 1161 W. Madison.

INDUSTRIAL PROPERTY.

FOR RENT—812-814 N. FRANKLIN; 2D and 3d fls.; 50x100 sprinkled, heat freight elev.; daylight 3 sides; cheap. Paul C. Loeber & Co., 111 W. Washington. Fra. 0756.

FOR RENT—WEST; 6,250 SQ. FT. SUIT. light mfg. or warehouse; ideal trans.; daylight, steam, elevator. Kedzie 9440.

TO RENT—N. W. 85,000 SQ. FT. GROUND or bldg. or any part. Suit. coal, material, lumber yard. Make offer. Shel. 0768.

FOR RENT—20,000 SQ. FT. N. E. COR. Kilbourne and Fillmore. Pri. switch. Mfg., warehse., reas. Ziff, 4444 W. Fillmore.

TO RENT—1 STORY BRICK BUILDING, 30X 125 ft., high ceiling. 3458 N. Crawford. Phone agent, Wabash 7761.

LOFT TO RENT—5,000 FT., LITE, SPRINkled, htd., freight elev.; exc. tran. See janitor. 1720 N. Damen, or call Fairfax 1426.

TO RENT—2D FL. 6,500 FT., NEW BLDG.; steam heat, elevator. Will divide. Make appt. for insp. 259 N. California. Ked. 2884.

CONCR. 2 STORY BLDG.—30,000 SQ. FT.; close in West; good light, elevator, heat; low rent. HART & WHETSTON. State 8270.

$200,000 BUYS 151,000 SQ FT., 2 STORY daylt. bldg., switch; hvy flr. ld.; 6 a. land. Must sell at once. Address L M 298, Tribune.

WANTED—2,200 FT. CLEAN FACTORY space; lt. mfg. N. S. only elev. Div. 6854.

1,000-3,000 SQ. FT. MFG. SPACES; NR loop. A.C.-D.C. curr. Chittick, Inc. Ran. 2380

33,000 FT. FLOORS; CONCRETE SPKLD. bldg.; St. P. switch; 2 elevs. Ran. 1828.

HODGE, NICOLSON, AND PORTER, INC. FACTORIES-WAREHOUSES. STATE 7755.

VERY CHEAP RENT—30,000 SQ. FT.; ALL or part. 401 N. Paulina-street. Reg. 1242.

MUSICAL INSTRUMENTS.

Pianos and Players.

—CLOSING OUT NORTH SIDE STORE— EVERY PIANO MUST BE SOLD. INCLUDING COMPLETE STOCK. of every new and used grand and upright. USED GRAND PIANOS, $150 UP. USED UPRIGHT PIANOS, $45 UP. PAYMENTS TO SUIT YOU. KIMBALL, STEINWAY, LYON & HEALY. North side store, W. W. Kimball Co., 3933 N. Kedzie, Near Irving Park-blvd. Open tonight until 9 p. m.

$20 BUYS $650 EQUITY IN APARTMENT grand piano. Small balance still owed can be paid $2 a week. To see, phone Mr. Pierce before 9 p. m., Wabash 6900. Ask for Judson's piano. BALDWIN PIANO CO., 323 S. WABASH.

— — DON'T MOVE YOUR OLD PIANO — — Let us sell it. No commission or cartage charges. You get transferable credit voucher for its full fair value to be applied on a modern new piano or radio. CABLE PIANO CO., Wabash and Jackson. Open evenings.

GRAND PIANO—FLOOR SAMPLE; APARTment size; fully guaranteed; real bargain; terms, $2 weekly; reduced to only $245. P. A. Starck Piano Co., 16 N. Michigan-av.

MASON & HAMLIN GRAND—MODEL "A." Just like brand new. Bargain for artist. WYMAN'S, 604 Republic Bldg., 209 S. State.

I WILL PAY YOU MORE CASH FOR YOUR grand piano. Prospect 1750.

— — WANTED—USED GRAND PIANO — — WILL PAY IMMEDIATE CASH. SHE. 5797.

STEINWAY GRAND, A-1 CONDIT., $395. Victor Warehouse, 4809 West Lake.

BALDWIN GRAND—LIKE NEW, CHEAP for cash. 5408 W. North-avenue.

$150 TAKES GENUINE KIMBALL GRAND piano; like new. 6242 W. Grand-ave.

STEINWAY GRAND—PARLOR SIZE—$595. Moist Piano Co., 8th flr., 209 S. State.

WANT USED GRAND PIANO FROM PRIvate family. Spot cash. Merrimac 3217.

SACRIFICE APT. BABY GRAND, LIKE new; $150 cash. 6725 S. Ashland-avenue.

WANTED FOR CASH—USED GRAND PIANO or small upright. Van Buren 1248

WANTED—USED GRAND FOR PRIVATE family. Will pay cash. Mansfield 5876.

WANTED — USED GRAND PIANO, FROM private family for cash. Merrimac 7916.

USED GRAND PIANOS—A1 COND., $85, $125, $195 up. Wurlitzer, 111 S. Wabash.

Accordions.

PIANO ACCORDIONS—ASK FOR PRICE list No. 301T of rebuilt and demonstrator piano accordion bargains; terms and lessons. Chicago Musical Instrument Co., 309 South Wabash. Harrison 4884. Open evenings.

Wind, String, Etc.

OLD VIOLIN—BEAUT. TONE, RARE BARG. Cash, or what have you? Went. 0525.

MODERN SET OF DRUMS—REASONABLE for quick sale. Plaza 1497.

INSTRUCTION.

Work for "Uncle Sam"
Many 1937 appointments, $1,260-$2,100 first year. Men—women. Prepare now for next Chicago examinations. Influence unnecessary. Common education sufficient. Full particulars, list jobs, and sample tests—FREE. Write today sure. Franklin Institute, Dept. 116-F Rochester, N. Y.

ROGERS PARK SCHOOL OF PROGRESSIVE edu. nursery to Jr. Hi. Protest. Holly. 3488.

MUSICAL AND DRAMATIC.

TAP DANCE TEACHER WITH SNAPPY routines and Ballet Training. State age, training, experience, salary wanted. Box 405, Dayton, O.

PIANO—SWING RHYTHM LESSONS, $1 up. Christensen, 306 S. Wabash. Har. 5670.

CHORAL SINGER'S CLUB — PROMOTES fine contacts. FREE INSTR. Lincoln 0531.

DANCING SCHOOLS.

10 CLASSES, $3.50, TAP OR BALLRM.; PRI. $1. Tomlinson, 64 E. Jack., R. 600. Web. 2117

REAL ESTATE—GENERAL.

— — BUY — — BUILD — — OWN — —
— A LOT — A HOUSE — A HOME —
FRANK DE LUGACH, 2339 West 95th-st.

REAL ESTATE—APARTMENT BLDGS.

South Side.

HOTEL SACRIFICE
For sale—Apartment hotel; Woodlawn district, near University of Chicago; 50 units, beautifully furnished thruout; yearly rental $9,000. Acquired thru foreclosure; mortgage house must liquidate. Price $28,500; $12,500 cash will handle, balance long term mortgage. Unusual opportunity. See Mr. Wilkinson.
FIRST UNITED FINANCE CORP.
215 W. Randolph-st. Franklin 1966.

Store-2 Apt. Brick Bldg.
1-4 and 1-5 rm. apt.; 3 rooms in rear of store; 2 car brick garage; ideal location for any business. Ashland near Marquette-road. Can be delivered for $12,500.
JOHN McCARTHY & CO.
1405 WEST 63D-ST. REP. 5000.

A 3 APARTMENT BUY.
Strictly modern octagon front South Shore 3 apt. bldg.; 6 rms.; nr. I. C. and lake; need $5,000, bal. 7 yr. mtge. Regent 0670.

18 APT., MARQUETTE-RD., NR. YALE-AV. Rents over $8,000. Fine condition. Price $36,000. Lloyd Realty Co., 139 N. Clark-st.

15 APT.; 8 YRS. OLD—REFRIG.; LESS than 5 X rent; 1-3 cash, bal. terms, 5% int. Barrett Bros., 9041 S. Ashland. Ced. 1600.

OWNER WILL SACRIFICE 4 FLAT BRICK; steam ht., wide lot. Triangle 1196.

OWNER WILL SACRIFICE MOD. 4 FLAT 4-5 rms., good loc. Ph. Vincennes 8000.

North Side.

Devon-Western 2 Apt.
6 rooms, h. w. ht., oil; large lot; 3 car gar. Priced right.
HOFMANN & CO., 6408 N. Western.

30 3-RM. APTS.—UNFUR.; ON SUNNYSIDE, blk. lake; rt. about $12,000 annual; pr., $49,000; will co-operate with brokers. E. Ostan, 111 W. Washington. Rand. 5897.

ROGERS PARK 2 FLAT.
$9,000; brick; nr. Loyola "L" and lake; 6-6 rms.; large liv. rm. A snap. Shel. 8300.

ROGERS PARK—FINEST 2 APTS., 6-7 rooms, garages, hot water heat. Price $7,500. Terms. Call Mr. Simpson. John J. Kern, Inc., 1520 Devon, Shel. 8600

ROG. PK.—3 FLAT, 6 RM., STEAM HT., 2 car brk. gar.; east of Clark; $15,500; $3,000 cash; HOLC for balance. Roger P. Minwegen, 1554 Devon. Rog. 2000.

4 FLAT BRK. 5 RMS. GLENWOOD NEAR Foster; 37x125 ft.; $2,500 cash. Bal terms. J. L. Holmes, 10 S. La Salle. Long. 3379.

6105 N. CAMPBELL-AV.—2 APT. 5-5; ENclosed rear porch; G. E. refrig.; h. w. ht., 2 car garage. Ph. owner, Sheldrake 0899.

DANDY CORNER—12 APTS., DEVON-WESTern section. Price $22,000; terms. John J. Kern, 1520 Devon, Sheld. 8600.

2 APT. BRICK BUILDING, PRICE $5,500— 5-6 rooms, hot water heat, good location, terms. Graceland 3071.

3 FLAT, 6 RMS., $60 EA. ONLY $13,000. School, stores, trans. nearby; 3 c. brk. gar. Hofmann & Co., 6408 N. Western, Bri. 4000.

MODERN 2 FLAT BRK., 5-5 RMS.; H. W. ht. Pr. $6,000. Terms. G. Dette. Buc. 2015

RECEIVER MUST SELL COR. 6 APT. PR. only $17,500. Address D F 389, Tribune.

2 APT. BRICK—6-6 RMS., NEAR Francisco L station. Price $7,500. Ran. 0960.

Northwest Side.

3314 N. LEAVITT-ST.—INCOME HOME, 3 light, cheerful apts. Remodeled, glazed porch. Excellent condition; garage; large lot. $3,750, terms. Berkshire 3690.

BRK. 2 APT.; 4-4 RMS., ONLY $2,750; $500 req.; mod. 3 apt. brk. 5-6-6 rms.; needs rep.; only $4,500; terms. 4006 W. Division.

PORTAGE PK. ST. 2 FLAT 6-6; BRK.; stm., gar.; $7,500. Lavergne-av. Pal. 10045.

West Side.

2 FLAT BRK. 5-6 RM. LONG.-AV. NR. AUgusta; 2 car gar., $2,500 dn. Long. 3379.

REAL ESTATE—BUSINESS PROPERTY.

South Side.

A STEAL! ! 10415 MICHIGAN-AV.— 4 flats and store; brick. $8,500 cash. CALL PULLMAN 5585.

North Side.

CORNER ON WESTERN-AV.—FINE BUSIness dist. Can not be duplicated at our price. A real money-making investment. Compulsory sale. Address M M 147. Tribune.

Northwest Side.

2 STORY BRICK BUILDING—SUITABLE for light mfg. Near North and Western. 1500 N. Kostner. Bel. 0400.

2 STORES ON IRVING PARK-BLVD. Rental $100 mo.; stove heat; price $9,500. Royl Knight, Pensacola 2600.

Suburban.

OAK PK.—COR. 1 STORY BLDG.; PRICED to sell. Address D Y 522, Tribune.

REAL ESTATE—HOUSES.

South Side.

BE A LITTLE BIT INDEPENDENT! That home of your own is waiting in this 5 rm. brick bung. priced at $4,500. 30x125 ft. lot; enclosed sleeping porch, 2 car garage. Steel construction. Phone Radcliffe 7300.
DONALD F. MOORE. 7748 S. ASHLAND.

2 Cottages for 1 Pr., $2,250.
Will sacr. for quick sale, on cor. 2 cott. conc. fdtn., h. w. ht. and stove. Suit. for bus. store, tavern or what. Heated gar. $1,000 down. 500 W. 37th-st. Call eves. or Sunday.

Sacrifice for Quick Sale.
Mod. 5 rm. brick bung., 8242 Merrill-av.; $1,300 cash will handle. Carroll. Reg. 0670.

— 5 RM. BRICK RESIDENCE, $4,000 — 7331 CHAMPLAIN; Lot 50x125. Shown by appt. only. Mr. Meyers. Draper & Kramer, Inc. 2446 E. 75th-st.

10 ROOM STONE AND BRICK HOUSE. Oakenwald-av., near lake. Wonderful home; steam heat, hardwood; $6,500, terms. Lloyd Realty Co., 139 N. Clark-st., Cent. 8311.

7425 DREXEL—6 RM. FR. HSE.; 2 STORY; covered asbestos shingles. Furnace, stationary tubs; $3,000. Mr. Knox. Tri. 6523.

MOR. HOLDERS SAC. 7 RM. RES.; HT. W. choice res. sec. Address D Y 349, Tribune.

5 RM. BRK.—GAR., ARCHED DRS. $4,000. Terms. South Chicago 6727.

IMMEDIATE POSS.—NEW BRICK BUNG. H. w. ht. 1347 W. 97th-pl. Own. Bev. 7771.

8 R. STUCCO RES.—50 FT LOT, 2 C. GAR., gd. cond. Vic. 73d-Carpenter. Rad. 4150.

Southwest Side.

— — — — 6 RM. BRK. $4,950 — — — — Fine modern home—auto. Hot water htr. 2 car gar., on wide lot. You'll never duplicate it again in Marquette Manor Dist. Owner leaving city at once. Terms. Rep. 1689.

6 ROOM BRICK BUNGALOW HOT WAT. ht.; garage; Hermitage-av. near Garfield-blvd.; price $7,200; cash $2,700; balance 5 yr. straight mtge. Rowan, Boulevard 1392.

FRAME COTTAGE—H. W. HEAT; CONcrete foundation; 2 car garage. Pr. $3,000! Call Mr. Storey. Hemlock 4300.
F. H. HALVORSEN CO. 3145 W. 63D.

COMFORTABLE 5 RM. COTTAGE—H. W. heat, gar., $3,250, $500 down. Associated Realty Construction Co., 6247 S. Crawford.

LOVELY 5 RM. HOME—PERF. COND., GAR. Landscaped; finest loc.; $4,250, $1,000 dn. Assc. Realty Constr. Co., 6247 S. Crawford.

$5,000 BUYS MOD 5 RM. BRICK BUNG.; h. w. ht., $1,000 cash; HOLC. Nor. 3676.

North Side.

Outstanding Value.
6 room English type bungalow. 2 car garage, all the latest apointments. Must be seen to be appreciated. Priced right. JACOBS & JACOBS. 2750 DEVON.

——NON-RESIDENT OWNER IN TOWN—— this week to sell his modern 6 room bungalow in Arcadia-terrace; tile bath, h. w. heat, cedar closets, 2 car gar. Terms. No brokers. Address M L 222, Tribune.

—ON MAPLEWOOD-AV., NEAR DEVON.— 5 rm. brick bungalow, heated slpg. porch, nat'l. firepace, 2 car garage; 33 ft. lot, beautiful rock garden. Price only $8,950. Hofmann & Co., 6408 N. Western. Bri. 4000.

DE LUXE 6 RM., INSULATED BRICK bungalow; tile roof, tile kitch., 2 tile baths, canvas walls, large rms., 2 car brk. gar., side drive. Cost, $20,000. Sell now for $13,500. Walter T. Larson, 5157 N. Clark at Foster.

YOU WILL HAVE PLENTY OF ELBOW room and light in this 7 rm. residence, 4 bedrms., garage; on Bosworth, nr. Grace. Convenient to schools, transp.; $5,250, terms. Walter T. Larson, 5157 N. Clark at Foster.

WILL SACR. FOR $18,000 CASH, 12 R. brk. res., 3 baths, 5 car gar.; lot 50x150; Kenmore, So. Devon. Dirks, 1166 Diversey.

7 RM. N. EDGEWATER HOME; STM. HT.; in exc. cond. Poss. May 1st; $1,000 cash req. R. P. Minwegen, 1554 Devon. Rog. 2000.

7 RM. RESIDENCE, BIRCHWOOD-AV., NR. lake. $10,000, terms. Ballard. Shel. 8820.

COR. BRICK BUNG., SIDE DRIVE, LARGE lot; Rogers Park; $5,000; tms. Shel. 8600.

Northwest Side.

ATTRACTIVE NEW ENGLISH 5 AND 6 room bungalow; modern in every respect. Phone Avenue 2200 for an appointment.

6049 BYRON-ST.—5 ROOM BRICK BUNG.; enclosed rear porch; furnace heat; only $4,800. Phone owner. Sheldrake 0899.

SAUGANASH BRK. RESIDENCE 6 RMS., tile bath, kitchen. Sacr. at $9,850 to respon. party. $2,500 cash. Longbeach 5295.

BRICK BUNGALOWS—5 AND 6 ROOMS; low price; $535 to $690 down, bal. as rent. Miles F. McClanahan, 2415 Pratt-av.

5 RM. BRICK BUNGALOW—3 CAR BRICK gar.; large lot. 2827 N. Newland-av.

BRICK BUNG.—SAC. AT $5,000; 5% MTGE. Nr. schools; 5 rooms [illegible]

COR. 5 RM. BUNG.—FURN. HT. $3,950; immd. poss.; nr. office. 3812 N. Cicero-av.

MODERN 5 RM. BRK. BUNG.—CENTRAL Drvsy., $4,500; $1,000 cash. 5751 Irving Pk

MOD. INCOME BRK. BUNG.—5 RMS. DOWN and 3 rm. apt. up. New decor. Ave. 3657.

WIDOW GIVING UP DARLING HOME— Only $500 down. Address C P 408, Tribune.

EDISON PARK—5 AND 6 RM. BUNGAlows, garages. Sheldrake 8725.

REAL ESTATE—HOUSES.

Northwest Side.

— — — — DISTRESS SALE — — — —
BEST OFFER TAKES THIS
New $8,500 insulated brick res., Eng. style, 5 large air cond. rms., thermostat oil ht., ex. inador bed., cl., mod. plumb., fix., inlaid lin. kit. flr., 33 ft. lot; FHA loan; $32 per mo. Mobile nr. Diversey. For ins. ph. Buck. 6692. Your offer may buy it. ACT QUICK.

DISTINCTIVE—UNUSUAL
5-6 rm. English home of the better type in highly restricted development, with the very latest appointments. On Rutherford-av. [6730 West], 1 blk. north of Belmont-av.;
OPEN EVENINGS—7 TO 9 P. M.
A. J. SCHORSCH & CO., 6059 Irving Park.

TO SUBSTANTIAL FAMILIES OF GOOD record will give extremely easy payment plan; brick; hot water heat; garage; all imps. in and pd.; just a little over ½ of former price on the production cost. Investigate and save money. Mills, 7603 Grand-avenue. Merrimac 6001.

6 Room Brick Bungalow.
PRICE ONLY $8,500.
In beautiful North Park on Bernard-street. 1st class condition.
ARTHUR KRUGGEL & CO. Longbeach 5531.

SMASHOUT $6,000.
5 rm. brick bung.; h. w. ht., garage, elec. refrigerator and gas range included. Long term financing. Key. 1261.

SEE MODEL HOME, $5,475.
Will be completed March 20; shown by appt. only. Address M B 429, Tribune.

A BETTER THAN USUAL BUNGALOW—5 rm. brick, arched doorways, break. nook. Lot 40x169, 2 car gar. Oketo-avenue. $4,500, $1,200 cash. Randolph 9121.

5041 BERTEAU-AV.—7 RM. RESIDENCE; wide lot; beau. loc.; $5,500. For inspection see ACME Realty, 4126 Milwaukee-av.

6 ROOM BRICK, OCTAGON; HOT WATER heat; like new; price $6,250. GREGOR, 4200 Lawrence. Palisade 1461.

LGE. 6 RM. BRK. BUNG.—H. W. HT.; GAR.; lot 37½x125. Taxes, assts. paid.; 1 bl. cars. Only $4,950, tms. Many others. Pal. 7201.

West Side.

8 ROOM BRICK COTTAGE—1025 N. KEYstone; $4,000 cash. If really interested call owner. Belmont 6055 eves.

HOUSES BUILT TO ORDER.

LET
Associated Home Builders
plan, design, arrange the financing and building of your new home. Pay like rent.
4510 W. HARRISON-ST. KEDZIE 5101.

STOLTZNER BUILDING CO.
Your home designed, built, and financed to fit your particular needs, or bring us your plans for free estimates.
3825 N. CICERO-AV. PALISADE 6270.

ON YOUR LOT—5 RM. ENG. BUNG., COMP., $4,750. Kaminski Const. Co., 5947 Milw.-av.

REAL ESTATE—VACANT.

South Side.

N.W. COR.—87TH-ST. AND INGLESIDE-AV. Lot 100x132 ft. Opposite I. C. station. Bargain, $13,500.
R. M. O'BRIEN & CO.
111 W. Washington-st. Rand. 3062.

EMERALD-AV., SO. OF 95TH—600X125. Entire block. Sewer, water, sidewalks fully paid. Also gas and elec. $10 per ft. Ficklen, 9913 Walden-parkway. Bev. 6800.

BLDG. LOTS—SEWER, WATER, GAS, ELEC. sidewalks, paving in; restricted; $150 ea. FRANK DE LUGACH, 2339 West 95th-street.

MUST SELL 50 FT. ON ASHLAND, NEAR 82d; $80 per ft. Radcliffe 4150.

Southwest Side.

CLOSE IN—50X132 FT. LOTS; ONLY $200; sidewalks, gas, elec. in, paid; no assessm.; taxes paid; title clear; $2 down, $2 a week. Frank De Lugach, 2339 West 95th-street.

North Side.

$775 TAKES 53 FT. RES. LOT WORTH $1,500; imps. in, fully pd. Ph. Rog. 2046.

REAL ESTATE—OAK PARK—AUSTIN.

Open Tonight 7 to 8:30 P. M.
917 FAIR OAKS.
Cozy pressed brick colonial, tile roof, 7 rooms, 4 light, airy bedrooms, 2 tile baths and lavatory, automatic heat, 2 car brick garage. Bargain for quick sale.
Geo. R. Hemingway Org., Inc.
1026 North-blvd. Aus. 1746. Euc. 3400.

6 RM. 2 STORY RESID.
Living rm., 22x15; dining rm., 30x15; 3 bdrms., 1 lg. master bdrm.; plastered bsmt.; beau. decor. barroom, fully equip.; screens, storm windows, new awnings for entire house. Must be seen to be apprec. 1614 Newcastle

N. AUSTIN—5 RM. BRK. BUNGALOW NR. Menard and division. Sleep. porch., fireplace, bookcases, fine cond., 2 car gar., 33 ft. lot; priced low for quick sale. Pr. $6,950. Pilgrim, 5637 W. Lake, Aus. 1680-Vil. 9700.

LOVELY 6 ROOM BRICK BUNGALOW IN choice Austin loc., $6,500; $1,000 cash. KEENEY, 5612 North-av. Merrimac 4300. Open evenings 'til 9—All day Sunday.

BEAUTIFUL 4 BEDROOM RESIDENCE; choice Oak Park location; tile roof; 3 car gar.; excellent condition; $9,500. Bramberg, 6557 W. North-av. Merr. 3910.

2 FLAT BRICK—5-5 RMS., SLP. PCHES.; 2 h. w. htg. plants, el. refr.; 2 car gar.; $8 100; cash $1,500. Owner. Aust. 7883.

ONLY $9,000 — FOR WELL LOCATED Austin 2 flat of 6 rms. each; h. w. heat; $3,000 cash. Phone Mansfield 2800.

5 ROOM BRICK BUNGALOW, $5,500—H. W. ht.; nr. Garfield L sta. Call at 834 S. Oak Park-av. Euclid 905—Mans. 7444.

BEAUT. 6 RM. DUTCH COLONIAL—TILE bath, oil ht., gar., 50 ft. lot. Now $11,500. R. E. & B. Corp., 1049 S.-blvd. Vil. 8300

MODERN 2 FLAT, BRICK, 5-6 RMS., 2 htg. plts.; Iowa-st., West Cicero-av. Only $5,500. Austin Realty, 811 N. Cicero.

REAL ESTATE—SUBURBAN—SOUTH.

General.

INDUSTRIAL WORKERS — $1,500 HOMEsites for $150. Liquidating estate. 2 blks. I. C., 43 min. loop. Randolph 0538.

SACRIFICE 1 ACRE RICH SOIL, NEAR I. C. elec. and bus. Only $150 cash, bal. $10 per month. Address L P 236, Tribune.

Beverly Hills—24 minutes to loop.

2244 W. 110TH-PL.—NEW AIR-COND. 2 sty., 6 rm. brk. Brkft. rm.; oil ht.; 50' lot Groebe & Co., 11139 S. Western. Bev. 8100.

2244 W. 113TH-PL.—4 BEDRM. 2 STY. brk. res., 2 baths, family hse., bargain. Groebe & Co., 11139 S. Western. Bev. 8100.

Evergreen Park—35 min. to loop.

$150 BUYS A LOT IN THE FASTEST growing suburb of Chgo. Terms $1 down. FRANK DE LUGACH, 2339 West 95th-street.

Midlothian—39 minutes to loop.

5 LGE. RMS. AND BATH—ELEGANT basmt., furnace, hedge, gar.; lge. lot; newly painted and deco. $3,450; $500 dn., $25 mo. 3747 W. 147th-st., across from R. I. sta.

4 RMS. AND BATH—HEDGE, WATER, GAS, elec.; 60x132; newly deco.; gar.; large back pch.; chicken hse.; $2,350; $250 down, $20 [illegible]

REAL ESTATE—SUBURBAN—S. W.

General.

RAISE CHICKENS.
[illegible]

REAL ESTATE—SUBURBAN—NORTH.

General.

[illegible]

Evanston—19 minutes to loop.

BANK LIQUIDATION.
[illegible]

Glencoe—30 minutes to loop.

[illegible]

Glenview—27 minutes to loop.

[illegible]

Highland Park—30 minutes to loop.

[illegible]

REAL ESTATE—SUBURBAN—NORTH.

Kenilworth—28 minutes to loop.

LOVELY MODERN HOME, NEAR LAKE; 4 bedrooms, 3½ baths. Ph. University 0750.

EAST — 74x160 LOT, SURROUNDED BY fine homes, cut to $9,000. Winnetka 253.

Lake Forest—40 minutes to loop.

BEAUTIFULLY WOODED 100 X 224 FT. Sheridan-rd. lot; 3 blks. from lake; all improvements in; ready to build on. Priced for quick sale. Address L P 446, Tribune.

Niles Center—34 minutes to loop.

$195 BUYS 35 FT. WOOD. LOT—ORIG. sold $1,750. 2 left. Act. Ph. Rog. 2046.

Wilmette—20 minutes to loop.

NEAR LAKE WOODED, MOD. 8 R.; LIBR. sunr. Beaut. interior, 57x29 floor plan. Brk. hollowtile; 2 baths, space 3; h. w. oil. L 2 blk.; $16,500. By appt. Own., Wilm. 4931.

½ ACRE—JUST WEST OF WINNETKA. Acreage section. Water, gas, elec. in. On Winnetka-rd. west of Wagner. Transp. 1 mile. Price $1,500. W. G. Ruggles & Co. Hol. 6886.

Winnetka—20 minutes to loop.

— — AN EXCLUSIVE LOCATION — — 147 Chestnut-st. Brick Georgian Colonial, landscaped lot 100x187. SMART & GOLEE, Univ. 0283. Wilm. 2486. Rogers 0271.

REAL ESTATE—SUBURBAN—N. W.

Barrington—47 minutes to loop.

INVESTIGATE BARRINGTON ACRES first. Tracts range from 4 acres. Henry G. Zander & Co., 110 S. Dearborn-st.

Edison Park—22 minutes to loop.

6 RM. BRICK BUNGALOW—HOT WATER heat; 2 car garage. 6538 Olympia-avenue.

Mount Prospect—26 minutes to loop.

MODEL HOME—OPEN FOR INSPECTION. Rt. 54, 2 mi. north of Mt. Prospect Depot. SMITH & DAWSON, Builders. State 3861.

Norwood Park.

COLONIAL 6 RM. FRAME, AIR COND.; large lot, 6 fruit trees, garage. Will sell or rent. Address M B 431, Tribune.

Palatine—39 minutes to loop.

1 ACRE—½ BLK. DUNDEE ROAD, DEER Grove forest preserve, $350, $50 down, $5 month. Address D T 284, Tribune.

Park Ridge—21 minutes to loop.

50' WDED., IMPR. LOT—N. OF PK. RIDGE. $350, subj. taxes. Address D T 114, Tribune

REAL ESTATE—SUBURBAN—WEST.

General.

ACRE FARM—RICH SOIL, STONE HIGHway, electricity, walking distance grammar, high school, street car line; near Harlem-avenue, just outside city limits; $475; $95 cash, $6 monthly. Owners. Address D S 276, Tribune.

$275 BUYS BEAUTIFUL ½ ACRE ON SUper highway. 2 blks. from electric sta. 1 hr. to loop. $50 cash, $5 mo. Good for chicken farm. Address L P 378, Tribune.

SMALL CLOSE IN FARM—GOOD ROAD, ¼ blk. Roosevelt-road near Elmhurst, about acre. Price $475; $95 cash, $6 monthly. Address D M 426, Tribune.

FARMETTES, $89; TERMS, $5 MONTHLY. Office Mannheim-rd., blk. n. of Lake-st.

Bellwood—29 minutes to loop.

MODERN BUNGALOWS, $1,975-$4,950—Brk. and fr.; 4-5 rms.; nr. tr.; taxes and spec. pd. Hulbert, 6 N. Mich. State 7710.

Berwyn—17 minutes to loop.

SACRIFICE.
Beautiful 6 room solid brick home in one of Berwyn's best locations; must be sold at once. Its attractive interior must be seen to be fully appreciated. For appointment see or call
HENRY A. MILLER, REALTOR,
½ blk. N. of "Q" depot, Riverside. Ph. 5656

STOP PAYING RENT, BUY!!
$550 down, buys cozy 5 rm. brick bungalow; A-1 cond.; gar. Do not miss this one!! Kohout Bros., 6200 W. Cermak. Lawn. 8070.

Cicero—15 minutes to loop.

WE WILL MAIL YOU A FREE LIST OF 150 Cicero and Berwyn real estate bargains. Phone, write, see John O. Sykora, Realtor, 2411 S. 52d-av., Cicero. Phone Cicero 454.

$2,800 CASH BUYS MASTER'S CERTIFIcate on brick 2 fl.; furn. ht.; 2 car gar.; at 4726 W. 20th-street. Sheldrake 0899.

MOD. BRICK BUNGALOWS—$3,950; $500 cash; bal. like rent. Phone Austin 1010.

Elmhurst—24 minutes to loop.

LOT—COST $2,500, TAKE $400 PLUS SPEC. and taxes. Address L L 91, Tribune.

Lombard—31 minutes to loop.

LOTS 55X150, IMPVD., NR. TRANS., $400. C. H. Cress & Co., 201 N. Wells. Sta. 4640.

Maywood—18 minutes to loop.

MAYWOOD'S BEST BUYS.

5 rm. bung., North; $500 cash	$4,500
4-4 rm. brick 2 flat; $500 cash	3,750
6 rm. Eng. res.; L trans.; $500 cash	6,250
5 rm. frame bung.; $500 cash	2,750
6 rm. old col. res., 79 foot lot	4,850

Prices quoted are below present day valuations. PEACOCK, 609 Lake-street. Open Sunday.

5 RM. BUNG.; INSULATED, LARGE RMS.; lot 50x130; 1 car gar., $1,950 for equity. H. Edgar, 6781 Northwest-hwy. New. 1862.

Oak Park—16 minutes to loop.
(See Real Est.—Oak Park, Austin.)

River Forest—18 minutes to loop.

6 RM. BRK. HOME; N. RIVER FOREST; barg., $10,750. Cusack Realty. For. 2044.

Villa Park—29 minutes to loop.

COZY—5 R. BUNG.—50X250 lot; $3,000. bsmt., furn. ht., all imp.; nr. sta., schl., stores; $500 down. Address M L 225, Tribune.

Wheaton—40 minutes to loop.

BEAUT. HOMESITES—$195 FULL PRICE. We offer free enough brick or lumber to build home. Address C Y 428, Tribune.

REAL ESTATE—RESORT PROPERTIES.

Illinois.

IT WON'T BE LONG!
You thought about it last year. You can do it now! Yes, that beautiful wooded lakesite can be yours for as little as $35 down—$5 per month.
Get ready, select your vacation spot where you are assured of privacy, and still be located on the nearest lake to Chicago.
Schools and stores close, make it possible to live here all year round should you desire.
ADDRESS D T 577, TRIBUNE.

BEAUTIFUL SUMMER HOME—ON FOX River about 3½ miles N. E. of McHenry, Illinois. Lot ¾ acre; 66 ft. river frontage, good pier. Building; 10 rooms; asbestos siding; fine basement; hot water heat; gas burner; electric light; good well. Garage, 2 car; living room on 2d floor. Sprinkler system for watering garden and lawn. All within rowing distance of Pistakee Bay, Grass Lake, and Fox Lake. Price, $10,000; terms. Address M P 56, Tribune.

THE ONE YOU LOVE WILL LOVE THIS lover's retreat—away from the world—on a glorious 12 mile heavily wooded sand bottom lake—4 rooms; Eugene design, white [illegible]

[illegible]

Michigan.

[illegible]

Wisconsin.

[illegible]

REAL ESTATE WANTED.

Apartment Buildings.

[illegible]

Houses.

[illegible]

Miscellaneous.

[illegible]

REAL ESTATE FOR EXCHANGE.

Houses.

[illegible]

Business Property.

[illegible]

Miscellaneous.

[illegible]

REAL ESTATE FOR EXCHANGE.

Miscellaneous.

HAVE YOU VACANT LOTS IN CHICAGO or surburbs to exchange for homes, buildings, or improved business property? ADDRESS M M 150 TRIBUNE.

2 FLAT, BUNGS., FARMS, RESORT, AND business chances or what have you? Room 917, 139 North Clark-street.

STOCKS AND BONDS.

WE BUY REAL ESTATE BONDS, ASSESSment bonds, mortgages. STERN WEISSBURG & CO., 134 N. La Salle. Ran. 1187.

CASH FOR REAL ESTATE, BONDS, STOCKS, tax warrants, etc. Continental Discount Corp., 68 W. Washington-street. Rand. 2721.

REAL ESTATE LOANS, MORTGAGES.

FIRST MORTGAGE LOANS.
REFINANCING. CONSTRUCTION.
On homes. Long term. Low rates.
MONEY CORPORATION.
100 N. La Salle-street. Franklin 9400.

— — — 1ST MORTGAGE LOANS — — —
LOW COST—LONG TERMS.
We have money to make good 1st mtges. on homes. Convenient monthly payments.
BELL SAVINGS BLDG. AND LOAN ASSN.
208 W. Washington-street. FRA. 5445.

INSURANCE FUNDS AVAILABLE—LOWEST rates, residential and income properties. Sharon Mtg. Co., 105 W. Madison. Ran. 5656.

.... MORTGAGES ....
DOVENMUEHLE, INC.
110 S. DEARBORN-ST. ANDOVER 2200.

HIGHEST CASH PRICES PAID FOR 1ST mortgages on South Side Real Estate. WM. I. SHARP & CO., 237 W. 63d-street.

— SWAN, LORISH & CASPERS, INC. — Interest rates as low as 4%. Fair. 6410.

WE PURCHASE DEFAULTED MORTGAGES, bonds. Elliott, 140 N. Dearborn. Cen. 8466.

WILL BUY MORTGAGES DEFAULTED OR not. Address D Y 233, Tribune.

PRIV. PARTY WILL MAKE LOANS ON improved R.E. up to $4,000. Lake V. 0478.

DESIRABLE $6,000 MTG.; YIELD 6%; LA Grange bung.; int., taxes paid. Fra. 0576.

WILL DISC. $4,500, 1ST MTGE.; BRICK house; int., taxes paid. Sheldrake 0899.

JEWELRY, OLD GOLD, ETC.

CASH FOR OLD GOLD
DIAMOND BRACELET. VERY FINE HANDmade all platinum flexible bracelet. Artistically mounted with 8 large diamonds, about ¾ kt. each with 320 round diamonds. All diamonds blue white and perfectly matched. Bracelet about one inch wide. SPECIALLY PRICED..........$1,500.00
Diamonds, Pawn Tickets Bought for Cash.
THE U. S. LOAN BANK,
10 North Clark-st., 6th Floor.

DIAMONDS, JEWELRY, GOLD TEETH, PAWN TICKETS, WATCHES, SILVER. This institution is operated by public spirited citizens to help you obtain cash. MEMBER Chicago Assn. of Commerce.
Chicago Gold Smelting Co.,
37 So. Wabash-av., 3d Floor.

.60 CT. DIAMOND, BLUE WHITE, AMERICAN CUT, Attractively Set in Lady's Yellow Gold Ring with 6 Extra Large Round Diamonds..........$65
Diamonds, Old Gold, Pawn Tickets Bought.
LEVINSON'S LOAN BANK,
739 North Clark-st.

— — "CASH IN" YOUR OLD GOLD — — DIAMONDS, BRIDGEWORK, WATCHES, JEWELRY, SILVER, ETC., PAWN TICKETS.
Romack Gold Refining Co.,
7 W. MADISON-ST., at STATE, 5th floor. Entrance on Madison-street, Room 501.

1.50 KT. DIA., PERF. BRILLIANT, IN lady's ring with 14 dia. Special....$195
Pawn Tickets, Diamonds, Old Gold Bought.
JEWELERS EXCHANGE,
32 N. State, 11th floor. Dea. 8905.

— OLD GOLD, DIAMONDS — BOUGHT — Platinum, Plated Jewelry, Watches, Silver.
A. QUINT & CO.,
5 N. WABASH, KESNER BLDG., ENTIRE Third Floor. GOLD SMELTERS. Est. 1873.

1.50 CT. DIA.; FINE PERFECT AMER. cut.; exceptionally brilliant lady's plat. ring with 4 round dias. Sale price......$200 Great Northern Loan Bank, 314 S. Clark.

1.13 CT. DIAMOND, BLUE WHITE, AMERIcan cut. Set in handmade lady's ring with 6 diamonds. Very beautiful..........$80 Chicago Loan Bank, 37 S. Wabash, 3d flr.

HIGHEST CASH PRICE FOR DIAMONDS, Old Gold, Platinum, Jewelry, Prec. Stones. We buy from responsible people only. J. J. FINAN, 55 E. Washington, Rm. 807.

—CASH FOR DIAMONDS OR OLD GOLD—Jewelry, Pawn Tickets, Dental Gold. BARNETT'S, 1st flr. 57 EAST MADISON.

HIGHEST PRICES FOR OLD GOLD, PLATInum, silver, diamonds. Martin Refining, 1218 Pittsfield Bldg., 55 E. Washington-st.

SELL YOUR OLD GOLD TO THE OLD RELIABLE UNITED SMELTING WORKS, 39 S. State-street, cor. Monroe, Room 404.

BUSINESS DIRECTORY.

Moving, Storage, Etc.

Move Safely, Trans-American
Insured, padded van service anywhere.
OFFICE AND WAREHOUSE, 540 W. 59TH.
PHONE WENTWORTH 0109

RETURN LOAD RATES TO ALL POINTS within 2,000 miles. Padded vans; part loads wanted. NATIONAL DELIVERY ASS'N. 20 W. Jackson-blvd. Harrison 8529.

— — — UNION VAN LINE, INC. — — —
LONG DISTANCE MOVING.
82 W. WASHINGTON-ST. STATE 7645.

FLAT RATE MOVING—. ROOMS $5 UP. Pianos $5 up. Insured vans; free estimates, day or evenings. Phone Van Buren 6357.

SAVE 40%—MOVE SAFELY IN PADDED compartmt., cars everywhere U.S. & Canada. General Movers, 3204 Harrison. Van B. 6878.

Painting and Decorating.

PAINT'G, PAPERHANG'G—27 YRS.' EXP.; lowest rates; work guar. Cato. Plaza 2284.

Piano Tuning.

PIANOS TUNED, $2; 21 YEARS' EXP. REpairing; reas.; guar. Cole. Republic 5218.

Rug Cleaning.

NOW ONLY $2.50 — REG. $4 JOB; 9X12; like new thru and thru; spray glue sized. The Federal. [Est. 33 yrs.] LINCOLN 0134.

$1.50 9X12 DOM., THOROUGHLY CLEAN'D. A-Z Cleaners. Longbeach 0568.

$1.50—9X12 DOM. CLEANED, GLAZED, GO anywhere. A1 Rug Cleaners. Key. 8414.

9X12, $1.25; 2 FOR $2.25; BOTH SIDES cl., exp. repair. M. & H. Rug Cl., Ked. 1614.

RADIOS, SUPPLIES AND SERVICE.

. . SCOTT CUSTOM BUILT RADIO . .
Why not own a fine reconditioned SCOTT CUSTOM BUILT RADIO when it costs no more than an ordinary radio? 12 and 15 tube models available now at $85 and $125 without console. Studios open daily, except Sunday, until 9 p. m.
4450T RAVENSWOOD-AV. LON. 5172.

100 HOME AND AUTOMOBILE RADIOS AS low as 55 cents on the dollar. All makes. 601 W. Washington. Open eves. Hay. 3020. 9107 Commercial-avenue. 3322 W. 26th-st.

1937 AUTO RADIOS, DASH MOUNTINGS, $16.85; Motorola, Philco, used radios, $5-$10. Open eves., Sun. 2005 Washington-bl.

1937 PHILCO, $18; ZENITH CONSOLE, $20. 1937 Grunow, save $30; Rec. Radios, $10; Midgets, $5. Edison, 766 W. Jackson. Op. eve

—BARGAINS IN EXCHANGED RADIOS—LYON & HEALY, 243 S. WABASH-AV.

Service, Repairs, Etc.

— — GUAR. RADIO SERVICE, $1 — — ANY SET. ALBANY 6460.

COAL AND WOOD.

SPECIAL FOR NEW CUSTOMERS ONLY—Premium Pocahontas Pea 1 ton test for $8. Tax included. Labor extra. C. O. D. FULLERTON FUEL CO. RAD. 3200.

WE GET REPEAT ORDERS FOR OUR HIGH grade coal, $4.75 to $6 ton; delivery anywhere. Call [day or night] Kedzie 3882

COLLECTIONS.

COLLECTIONS EVERYWHERE - NO COLlection, no charge. Cash or loans on notes mortgages, accounts, claims. United Mercantile Serv., 140 N. Dearborn-st. Central 8466

PRINTING MACHINERY AND SUPPLIES.

33X46 MIEHLE WITH OR WITHOUT FEEDer and Extension Delivery. Western Printers, 417 South Jefferson. Harrison 6075.

WANTED TO BUY.

4 LENGTHS OF GRAVITY CONVEYORS WITH ADJUSTABLE STANDS. ALSO ONE CURVE. MONROE 4051.

BARTER AND EXCHANGE.

EXCH. WEST ELEC. AUTOMATIC PHONO. cost $300, for auto. 408 S. Wells, 1st fl.

SCALES.

SCALES, MOTOR TRUCK, DORMANT, PORT. Guar. Beuckman, 2439 North Crawford-av.

LOANS—PERSONAL AND BUSINESS.

Personal Property and Salary.

LOANS ON JEWELRY.
Diamonds, Watches, Silver, Furs, Bonds, Stocks, Oriental Rugs, Instruments, etc. Highest Valuations. Rates low as 1%. MEMBER Chicago Assn. of Commerce.
CHICAGO LOAN BANK,
37 S. Wabash [cor. Monroe], 3D FLOOR.

JEWELRY LOANS
Quickly Obtained. Lowest Rates.
No Time Limit. No Investigation.
A Most Refined Service.
ILLINOIS STATE PAWNERS ASSN.,
140 N. Dearborn [corner Randolph], 2d floor

AVERAGE MONTHLY COST ON $100 loans is less than $1.75. Accommodation Loan Co., 140 N. Dearborn-st. State 6600.

LOANS—PERSONAL AND BUSINESS.

Personal Property and Salary.

Promise-to-Pay
LOANS
No Security—No Endorsers.
No Wage Assignments.
Just Your Plain Note
Promise-to-pay loans are available to salaried people or wage earners, both single persons and married couples.
In addition, we offer automobile financing and other kinds of loans at the same low cost to any person regardless of type of income.
Loan Cost Reduced
3% monthly on $100 or less and only 2% on balances above $100. Stop in, write, or telephone for details.
COMMONWEALTH LOAN CO.
1887
Fifty Years of Service
1937

NORTH: 4803 Lincoln-av., Room 215.	Lon. 3456
LINCOLN-BELMONT: 3166 Lincoln-av., Room 224.	Bit. 3360
NORTHWEST: 4013 Milwaukee-av., Rm. 307.	Avenue 0443
ROGERS PARK: 1791 Howard-st., Rm. 214.	Rogers Pk. 0754
GARFIELD PARK: 1 N. Crawford, Room 415.	Van Buren 5040
OAK PARK: 139 N. Marion-st., Rm. 204. Chicago phone:	Village 6886 Austin 2624
BERWYN-CICERO: 6428 W. Cermak-rd. Chicago phone:	Berwyn 371 Lawndale 2882
SOUTH: 6306 Cottage Gr., Rm. 305.	Hyde Park 0604
ENGLEWOOD: 749 W. 63d-st., corner Halsted.	Eng. 1711

Under State Supervision.

$25 TO $300
On Your Signature Only
A QUICK, LIBERAL, DIGNIFIED METHOD.
NO CO-MAKERS—NO MORTGAGES.
LOANS GRANTED WITHOUT DELAY.
MARRIED OR SINGLE—ONLY YOU SIGN.
CONFIDENTIAL—1 TO 20 MONTH TERMS.
Phone Your Request
Then Call at the Office and Obtain the Money.
LOCAL LOAN CO.
UNDER STATE SUPERVISION.
7 W. MADISON at State. RANdolph 8400
THOS. F. KERWIN, MGR.
1 N. PULASKI [Crawford]. KEDzie 5900
ARTHUR J. SALES, MGR.
8 N. OGDEN at Madison. HAYmarket 4700
JOHN J. O'BRIEN, MGR.
821 W. 63D-st., nr. Halsted. ENGlewood 7800
MILLARD C. WHITE, MGR.
1212 N. ASHLAND at Mil. BRUnswick 3100
WALTER R. TAYLOR, MGR.
4013 MILWAUKEE at Cicero. AVEnue 1400
JOHN J. FLANAGAN, MGR.
4701 N. WESTERN at Leland. LONgb. 2161
PETER J. BURR, MGR.
EVANSTON PHONE GREENLEAF 8060

BORROW FROM TOWER
on our new liberal
Signature Only Plan
If you need from $25 to $300 for any purpose
See Us Immediately.
Save Money
and time, for we can arrange to take care of your problem instantly and you may take as long as two full years to repay. Of course you can repay the loan as fast as desired and only be charged for the actual time you keep our funds.
3 OFFICES:
28 EAST JACKSON-BLVD......HAR. 5100
6331 S. HALSTED-STREET......NOR. 3020
4003 W. MADISON-STREET.......Van 6464
South and West Side Branches Open Tuesday, Thursday Eves. Until 8 p. m.
TOWER FINANCE CORP.

Friendly Personal Loans
$30 TO $300
QUICK, CONFIDENTIAL SERVICE.
SALARY LOANS
On Your Own Signature
Also Furniture Loans.
Automobile Loans.
EASY PAYMENT SCHEDULE.
1 TO 20 MONTHS.
For almost half a century we have been rendering a friendly, confidential and liberal loan service.
Phone Central 4733
C. C. ERD
[ESTABLISHED 1888.]
7 S. Dearborn-st., Room 916.

QUICK SERVICE
FOR ALL KINDS OF LOANS
OUR RATES COMPARE WITH ANY.
Why not come to the ONE place that can take care of you regardless of the type of loan you wish to make?
Personal Service.
A private, friendly service to the individual who needs money AT ONCE. We make loans with or without co-makers or on furniture, stocks, bonds, salary, etc.
$30 TO $300. LONG TIME PAYMENTS.
L. T. BAKER & CO.
Under state supervision.
30 W. Washington, Room 1407. Ran. 0038.

SALARY AND AUTO LOANS
UP TO $300.
Including Civil Service Employees.

30 W. Washington-st.	Franklin 8924
6317 S. Halsted-st.	Englewood 4010
7 South Crawford-av.	Nevada 7060
1548 Belmont-av.	Wellington 6700

IMPERIAL
CREDIT COMPANY.

WE HELP THE MAN
WHO NEEDS A LOAN.
Loans from $25 to $300.
Salary, Furniture, Auto Loans.
T. B. WARD, INC.,
8 S. Dearborn, Room 408. Randolph 2060.

MONEY ON ANYTHING OF VALUE. Federal State Pawners, 5 S. Clark-street.

CASH FOR EVERY NEED. ANDOVER 2121. TRUSTEES SYSTEM, 201 N. WELLS-ST.

LOANS—PERSONAL AND BUSINESS.

Personal Property and Salary.

LOANS
on YOUR Signature
NO WAGE ASSIGNMENTS,
NO ENDORSERS. NO WAITING.
REDUCED RATES
HOW YOU CAN BORROW.
1. If you can make monthly payments you can qualify for a loan.
2. Loans made on Furniture, Autos or Plain Note.
3. No inquiries made of employer or friends.
HOW YOU CAN REPAY.
1. Payments on all loans are small. For example, payments on a $200 loan are $10 per month plus interest charges on a 20 month schedule.
2. Monthly rate is 2% on the balance above $100. 3% on $100 or less. This is substantially less than the lawful maximum—on loans over $100.
18—CONVENIENT LOCATIONS—18

28 N. Clark, Room 253.	Franklin 1082
105 W. Madison, 14th floor.	Franklin 0884
77 W. Washington, 10th floor.	State 0151
100 W. Monroe, 7th floor.	State 1777
1737 Howard-st., 2d floor.	Rogers Park 8320
4753 Broadway, 11th floor.	Longbeach 7162
1951 Irving Park, 2d floor.	Buckingham 1000
2800 Milwaukee-av., 5th floor.	Capitol 3440
4710 Irving Park, 2d floor.	Pensacola 4570
6255 S. Ashland, 2d floor.	Hemlock 4510
2355 W. 63d, 2d floor.	Republic 4472
841 E. 63d, 4th floor.	Plaza 8360
6856 S. Halsted-st., 2d floor.	Englewood 5534
9204 Commercial-av., 2d fl.	So. Chicago 0103
11106 S. Michigan, 2d fl.	Commodore 3880
4010 W. Madison, 4th floor.	Kedzie 0704
Cicero, 6012½ Cermak-rd.	Cicero 6400
Oak Park, 1140 Lake, 3d floor.	Euclid 503

HOUSEHOLD FINANCE CORPORATION.
Hear Edgar Guest Tuesday eves., WLS.

LOANS COST LESS!
GET THESE FEATURES.
Borrow on your own note.
Single and married people welcome.
You get full amount of loan.
No delay; get your cash immediately.
Easy payments to fit your purse.
Reduced rates. Our monthly charges are only 3% on $100 or less; 2% on balances above $100. Let us explain how the cost gets less and less each month.
We do everything to make borrowing simple and repayment easy. Come in today.
PERSONAL FINANCE COMPANY

UPTOWN—PERSONAL. 4554 Broadway, 2d floor.	LONgbeach 4082
NORTH—PERSONAL. 4770 Lincoln-av., 2d fl.	LONgbeach 1321
IRVING PARK—PERSONAL. 3982 Milwaukee-av., 2d fl. [Over Art Thompson's Clothing Store.]	PALisade 0989
WICKER PARK—PERSONAL. 1954 W. North-av., gr. fl.	BRUnswick 2850
AUBURN PARK—PERSONAL. 757 W. 79th-st., 2d floor.	RADcliffe 8228
WOODLAWN—PERSONAL. 841 E. 63d-st., 3d floor.	HYDE Park 1472
MARQUETTE PARK—PERSONAL. 2403 W. 63d-st., 2d fl.	REPublic 7229
GARFIELD PARK—PERSONAL. 4010 W. Madison-st., 2d fl.	NEVada 2134
OAK PARK—PERSONAL. 1040 North-blvd., 2d fl.	VILlage 6840
BERWYN-CICERO—PERSONAL. 6346 Cermak-rd., 2d fl.	Berwyn 666
EVANSTON—PERSONAL. 708 Church-st., 2d floor.	GREenleaf 6081

Listen to "YOUR UNSEEN FRIEND" AT 4 P. M. C. S. T. Every Sunday, Station WBBM.

We Offer the SIMPLEST of all LOAN METHODS
REDUCED LOANS
3% monthly on $100 or less.
Only 2% on balances above $100.
Service Is Fast and Confidential.
Nothing But Your Signature Required.
No Endorsers Needed.
No Security Required.
YOU WILL RECEIVE IMMEDIATE ATTENTION.
FAMILY LOAN Corporation
202 S. STATE-STREET,
3D FL., CENTURY BLDG.
WABASH 2994.

INLAND
Is a Good Place to Borrow
ON YOUR
Auto—Salary—Furniture.
Easy Payments as Low as $6.25 a month on $100 loan.
AVERAGE COST LESS THAN 5C A DAY.
Just Telephone
WABASH 2934
and our representative will call and give you full information at your home or business without obligation.
Inland Investment Plan, Inc.
224 S. Michigan
At Jackson.
ROOM 215.

Business Loans.

$300 TO $50,000
On fixtures and equipment Factories, Laundries, Restaurants, Meat Markets, Hotels, etc. Also on Accounts Receivable.
OLDEST ESTAB. IN CHGO.
NO ENDORSERS—TERMS TO SUIT. Prompt attention to inquiries from Michigan, Indiana or Illinois on loans of $2,000 up.
F. BOLAND,
215 W. RANDOLPH. FRANKLIN 1966.

$250 TO $50,000
To Factories, Printing Plants, Stores, Laundries, Rmg. Hses., Bakers, Autos, Restaurants, Machine Shops, Trucks.
On Machinery, Fixtures, and ACCOUNTS RECEIVABLE.
REFINANCE YOUR PRESENT BALANCE.
Lower than Usual Rates.
EASY TERMS. NO CO-SIGNERS.
A Call will bring Representative.
National Acceptance Co.
111 WEST MONROE. CENTRAL 5532.

2 Yr. Loans, $500 to $5,000.
PERSONAL—BUSINESS. LOWEST RATES. Monthly payments; quick action. La Salle Finance Corp., 160 N. La Salle. Fra. 3411.

. . . LOANS $300 TO $10,000 . . . 1 to 24 months. Phone. We will call. Mr. Lewis. Calumet 7272. 2429 S. Michigan.

— BUSINESS LOANS — Easy terms. $300 up. Phone, we will call. Century Fin. Co., 100 N. La Salle. Cen. 6661

FINANCIAL SERVICE.

When the Doctor Orders Hospitalization
use P. A. C. Plan to pay the bills. No collateral necessary. 10 months to pay. Call FRAnklin 2091.
PROFESSIONAL ACCEPTANCE COMPANY, 211 Pittsfield Bldg. 55 E. Washington-st.

HEIRS—WE BUY AND LOAN ON YOUR interests. Probate Finance, 155 N. Clark-st.

HOME FURNISHINGS.

(See Also Household Appliances.)

Furniture and Dept. Stores.

OPEN TO THE PUBLIC
Grand Rapids Factory and Furniture Mart
SAMPLES
SAVE 60%
OPEN EVENINGS.
NOTE PRICES. DEALERS INVITED.

Coffee, End, Cocktail, Occas. Tables Commodes, Lamps, Smokers	$1 to $8
Occasional Boudoir Chairs	3 to 9
Comfortable Lounge Chairs	6 to 15
Desks and Bookcases	7 to 10
2 piece Parlor Sets	18 to 90
Davenports and Love Seats	15 to 49
3 piece Bedroom Sets	19 to 85
TWIN BEDROOM SETS	35 to 90
7, 8, 9 pc. Dining Room Sets	25 to 85
5 piece Dinette Sets	6 to 24
TWIN STUDIO COUCHES	8 to 25
Wood Beds, Twin and Full Size	5 to 19
Coil Springs, all sizes	2.50 to 12
Odd Dressers, Chests, Buffets, Dining Tables, China Cabinets	6 to 12

RUG BUYERS, ATTENTION!

9x12 Colonial, Moderne, Persian, and Chinese designs	$7.75 to $45
9x12 solid tone and twist weaves	13.50 to 39

TWO SHOWROOMS.
201 E. OHIO
1 block east of Michigan at 600 North. Second Floor. Delaware 9020.
4750 Washington
AT CICERO-AVENUE. COLUMBUS 9609.

471 EAST OHIO-ST.
Corner Ohio and Lake Shore-dr. on the Lake Front.
FURN. MART SAMPLES
Offered to the Public.
THE SAMPLES ARE OF THE BETTER GRADE FURNITURE, MADE BY WELL KNOWN MANUFACTURERS AND ARE OFFERED AT PRICES THAT WILL MOVE THEM AT ONCE.
OPEN EVENINGS TO 9 P. M.

2 piece living room sets	$29-$129
3 piece bedroom sets	$39-$129
7-8-9 piece dining room sets	$39-$129
5 piece dinette sets	$9-$29
Only better grade twin studio couches	$15-$29
Lounge and occasional chairs	$3-$12
Odd beds, springs or mattresses	$5-$11
Coffee, end, and occasional tables	$2-$9
Knee hole and secretary desks	$9-$29
Floor and table lamps	$3-$9
9x12 rugs	$7.75-$79

Terms can be arranged.
HUDGIN. DEL. 5824.

PINK FURNITURE CO.
Factory Distributors.
Closing out factory samples at ½ price.

$69 and $79 Parlor Sets	$32
$75 Walnut Bedroom Sets	$35
7-8-9 piece Dining Room Sets	$37
9x12 Velvet Wilton Rugs	$16
5 piece Oak Breakfast Set	$12

4535 WASHINGTON-BLVD.
Open every eve., 10 p. m.; Sunday, 5 p. m. CREDIT IF DESIRED.

. . . IN TUFT'S WAREHOUSE . . .
$35,000 FURNITURE MART SAMPLES. Parlor, dining, bedroom sets, $29-$39; imp. Am. oriental rugs, $15-$25. Cash or terms. Allen Furn. Open eves., 9; Sun. 5 p. m.
4444 WEST MADISON.

REMER STORAGE SALE.
4 RMS. FURN., $98; RUGS, $10-$35. New sample par. din. r. set, $39-$89. Chairs, pianos, rad., $10-$25. E-Z TERMS. 5822 N. WESTERN. Daily to 9; Sun. 6.

LINOLEUM LAID FREE.
Stores, offices, homes. Armstrong inlaid battleship, $1.10 yd. up—double felt and cement. Senner. Vict. 2894. 2940 Wentworth.

Central.

1,100 YD. CARPET, 950 YD. LINO., STORE, home, off. stair; cheap. Dlr. Drex. 4676.

South Side.

7090 COTTAGE GROVE-AV.
[Cor. 71st and South Chicago-av.]
Factory Warehouse Samples
Parlor Sets .....$39 | Dining Room $39
Bedroom Sets ....$39 | 9x12 Rugs ....$19 up
4 R. Compl., $159; Worth $400
2 YEARS TO PAY. OPEN EVES. 10 P. M.

RUGS—CARPETS—RUGS.
Big selection; 4x6, 6x9, 8x10, 9x12; $10 up. 9x12 all color broadlm.-friezetts, $27.50 up. 9x15, 12x15, and larger, $35 up. 9x12 Chinese, $185 up. Klever Shampay Kleaners. 4633 Cottage Gr.; Op. Tue., Thur., Sat. eves.

500 USED RUGS, $9.95 UP.
Twin mahogany beds complete with Beauty Rest Innerspring Mattresses and Bx Spring. Parlor, Bedroom, Dining Room Sets—Real Values, from $24.50. Large Selection. Royalton Furn. Co., 4715 Cottage Grove.

OPPORTUNITY FOR YOUNG COUPLE. Will sell for bal. due, $169. 4 rooms better grade furniture. Complete all new cost $650. EASY TERMS TO RELIABLE PARTY. GOODMAN'S—the home of better furniture, 6821 S. HALSTED-STREET. Open Eves.

7 PC. SOLID OAK REFECTORY DINING rm. set; wonderful buy at only.........$45
MANY OTHER BARGAINS.
DUNN BROS. WAREHOUSES, INC., 6714 Cottage Grove. Retail Furn. Dept. Open Sunday, 10-5. Evenings to 9:30.

USED STAIR AND HALL
Carpets 45c yd. up. Rugs $5 up. Buy at our plant. Save half. 9x12 Chinese at a price. Grove Rug Cleaners, 6738 Cottage Grv.

NEW IMPORT., DOMES. RUGS, $15-$20-$25. All new parlor, bdrm., din. sets, $29-$39; 3 rms. furn. $125; 4 rms. de luxe, $175; tms. RAPP STORAGE & FURN., 5746 S. Asland.

. . FURNITURE MART SAMPLES. . . Parlor, bedrm., dining sets at savings of 50% 3 rms. complete, $129; easy terms. ALLIED FURN. 6151 S. HALSTED.

COMPLETE 4 RMS., $169—TERMS $2 PER week. Thousands of furn. and rugs bargains. Nelson Bros., 6910 Cottage Grove-av.

SAC. 6 RMS. FURN. LIKE NEW, BEAU. liv., din., bedrm., rugs, $10; dinette, chrs., etc., sep., home. Dealer, 6068 Stony Isl. Apt 1.

4 RMS. MOD. FURN., $99. $1 DN., $1 WK. 2 pc. par. sets in Rust or Green, $29.95. SCHWARTZ STORAGE, 7012 STONY ISL.

NO MONEY DOWN. EASY PAYMENTS. 4 ROOM OUTFIT, $99. ALLIED STORAGE, 4312 COTTAGE GROVE.

$2 A WEEK PAYS FOR 3 RMS., MODERN par., din., bedr. rugs, etc. Complete $125. ATLAS, open evenings, 6140 Cottage Grove.

3 RMS. MODERN—COMPLETE ....$139 Parl., bedr., din. sets, $29.50; rugs, $9-$39 CITIZENS. 6226 Cottage. Open Tonight.

WHITE SPINET DESK, BOUDOIR CHAIR, bedspreads. 5234 Dorchester, Apt. 511.

BARG.—USED AND FACT. SAMP. FURN., rugs. Tms. Op. eves.-Sun. 4707 Cottage Gr.

— — FURNITURE MART SAMPLES — — Open eves. 6047 S. HALSTED. Easy terms.

BEDRM., LIVNGRM., DININGRM. SUITES, rugs, 50% off. 235 W. 63d-street. Terms.

COMP. 5 RMS., FURN., GR. PIANO, RAdio, rugs, etc. Sac., pri. 6540 Kenwood, 2DE

North Side.

ROOM OUTFITS
FOR BALANCE DUE.
We have in our warehouse several lots of good furniture, all in first class condition, which we will dispose of for balance due. Three room outfits for $149, $169, and $189. No finance Co. to deal with.
WALLEN FINE FURNITURE CO.,
3300 N. CLARK-ST. BIT. 2339.

4642 N. WESTERN. DAILY TO 9. SUN. 5.
IN SCHAULER STORAGE.
Repossessed furniture. No loan company. Hi-grade 3-4 room furn., $98-$149; tms. Parlor, bedrm., dining r., $29-$59. Ret. dept. 200 used Am. Guliston, Wilton rugs, $10-35.

KANE STORAGE SALE.
Wilton, Axmin., Amer. Orientals....$10-$35 Carpeting, all widths; real barg., 75c yd. up. Parlor, bedroom, and dining room sets. Reas. 2034 Lincoln-av. Op. eves., Sun. Terms.

4 ROOMS FINE FURN. RUGS........$169 9x12 rugs reduced ½; Sample Parl., Din. Sets, $39; Oc. Chairs, Tables, $3. Trade in your old Furn. for new. Liberal allowance. 3531 N. CLARK-ST. Open eves. to 9.

SACR. FURN. OF GORG. 6 RM. HOME—Studio couch, walnut bedr., din., Fr. parl. sets; 10x14, 9x12 rugs, $10; French commodes, chairs, etc. Wellington 4311. Dealer.

INTERIOR DEC. OFFERS AT MODERATE prices distinctive, one of a kind tables, lamps, commodes, paintings, mirrors, upholst. furn. Jane Adams, Ltd., 7460 Sheridan-rd.

— — DAVID STORAGE BARGAINS — — 9x12 rugs, $15; living room suites, $27; din. rm. sets, $23; bedrm. sets, $25; terms. Furniture Dept. 3238 LAWRENCE-AV.

.... SPECIAL STORAGE BARGAINS .... Par. sets $29; din. sets $25; rugs $20; lounge chairs $14.75; twin bed sets $29; open eves. Dunn Bros., 6542 N. Clark-st.

RUGS, GULLISTAN DE LUXE, 9X12, $45; 15x9, $50; fine Wilton, 9x12, $18; Brodlm., 9x12, $12; Persian and Chinese throws, $6 up. Gordon's, 4826 Sheridan-rd. Tonight to 9.

COMPLETE 4 RMS., $160—TERMS $2 PER week; thousands of furn. and rug bargains Nelson Bros., 6310 Broadway.

LEAVING CITY—5 RMS. COMPL.; 2 BEDrms, dinete set; will sep.; valuable etching by Edwards; very reas. Briar. 3670.

$700 DINING ROOM FURNITURE SET, $100; bedroom set, $65. Other furnishings. 928 Sunnyside. 2-w.

3 PCE. BEDRM. SET, MAPLE WALNUT finish, complete dinnette set, wall mirror. See EBY lot, Hibbards, 6331 Broadway.

MOVING—MUST SELL RUGS, DINING, living, bedroom furn., lamps, drapes, occ. table and ends; linens. Ardmore 4495.

REAL BARGAIN — IMP. ORIENTAL RUG, $20; parlor set, $25. 5540 Broadway.

COMPLETE, FURNISH. 4 RM. APT.; WILL separate; lease optional. Buck. 0157.

HOME FURNISHINGS.

North Side.

SELL FOR BALANCE DUE.
57 LOTS—FOR NON-PAYMENT.
REPOSSESSED FURNITURE AND RUGS.
2-3-4 Room Outfits ....$99-$129
Parlor, Bedroom, Din. Room.........$19-$39
150 9x12 Am. Oriental Rugs.........$10-$15
Stoves, Dressers, Beds, Tables.
Open Daily to 10 P. M., Sunday to 5 P. M.
RETAIL FURN. EXCH. E-Z TERMS.
5540 BROADWAY.

8 PC. WALNUT DINING RM. SET, STOVES, furn. 1412 Olive-avenue [5625 north].

Northwest Side.

. . HOLLANDER STORAGE CO. SALE . .
9x12 Amer. Oriental Rugs.....$10-$15-$20
8x11 Imported Oriental Pat. Rugs....$16-$20
$100 9x12 Hi. Grade Wilton Rugs........$35
Dining Room, Bedroom, Parlor Sets......$39
2420 MILWAUKEE. Terms. OPEN EVES.

SACRIF. BRAND NEW JENNY LIND 4 poster, also moderne beds, $4 up. Coil spring mattresses, $4. Twin INNER SPRING studio couches, $15. Chicago Bedding Co., 3327-31 Milwaukee at Crawford. Pal. 1331.

. . BAER STORAGE SACRIFICE SALE . . parlor, dining, bedroom sets, $27; rugs, 9x12, $9 cash, terms. Open eves. 10, Sun. 4. BAER STORAGE. 1927 MILWAUKEE-AV.

BEAUTIFUL ORIENTAL RUG, CHINESE lacquer radio, grand piano, dishes. Jun. 8023

NEW 9x12 RUGS, $15.00 UP. PAD FREE. 2433 Irving Park. Natl. Storage and Furn.

DOGS, CATS, BIRDS, POULTRY, ETC.

Dogs.

SELLING OUT AIREDALES, DOBERMANNS, St. Bernards, Wires, Cockers, Chows, Bostons, Toy Fox, English Bull, Collies, Pomeranians, Black and Tans. $35 values, $10. Mixed breeds, $1. Will trade. Always open. 24 hr. guarantee. 524 N. Cicero-avenue.

MORTON GROVE KENNELS — SCOTTIES, Wires, Bostons, pups; all breeds; Waukegan-rd.; 2 mi. N. of Milwaukee-av. M.G. 1760.

MIXED PUPS, $1; SHEPS., $3; FOX-TERR., $5. Wires, Scots, Cocker Span., Springer Span. Bostons, others. 2413 W. North-av.

GOLD COAST KENNELS—DOGS, "PUPS." Equipped for all service. 1307 N. Clark-st.

DOBERMANN PINSCHER, 18 MOS. OLD, ped., male. 5507 Drexel-avenue. Mid. 2712.

DACHSHUND PUPPIES—REG.; OUTSTANDing litter; $30 and up. Wentworth 0525.

Poultry.

POULTRY SUPPLIES AT SAVING UP TO 25% for quick sale of large stock. Many bargains. Bussey Pen Products Co., 1500 South Western-avenue, Chicago.

AUCTION SALES.

AT GREENFIELD, COUNTY OF GREENE, Illinois, on the premises of R. L. Metcalf Dry Goods Company, Inc. on March 20th, 1937, at 10:30 A. M. in the forenoon, the undersigned as trustee for creditors will sell to the highest bidder or bidders for cash, in bulk and detailed lots, a stock of general merchandise, consisting of dry goods, ready-to-wear, clothing, groceries, hardware, inventory merchandise—$7,635.13, store fixtures $1,608.79, together with store building. The right to reject any and all bids is reserved. Terms Cash. Property may be inspected prior to sale on application.
A. C. Schrieber, Trustee for Creditors.
R. L. Metcalf D. G. Co., Inc.
1709 Locust-st.—Telephone GARfield 4748. St. Louis, Mo.

WILLIAMS BARKER & SEVERN CO. — Furniture, carpets, general household goods. 229 South Wabash. General Auctioneers. TELEPHONE HARRISON 3777

BUILDING MATERIALS.

Lumber.

— FOR NEW AND USED LUMBER SEE — LOUIS MEITUS LUMBER CO. 3800 S. Western-avenue. Lafayette 0074.

Paints.

Wall Paper Sale—4c Per Roll.
— — — THOUSANDS OF ROLLS. — — —
Mixed paint, 95c gal. 1 coat enamel, $1.49 gal. All colors. Varnish quick dry, 89c gal.
WESTERN PAINT AND WALL PAPER CO.
— — — 2257 W. ROOSEVELT-RD. — — —
— Canal 1959. We deliver. Open eves. —

CLOTHING, FURS, ETC.

— — — PHONE LAKE VIEW 6820 — — — Highest cash prices paid for men's clothing, ladies' fur coats; will call promptly. LAKE SHORE TAILORS, 4042 BROADWAY.

HIGHEST CASH PRICES FOR MEN'S USED clothing, ladies' furs. Bring them to 4545 Sheridan-rd. or ph. Edgew. 7630. Will call.

SALESMAN SAMPLES—CAR'CL. COAT, $50 Per.lmb. $75; seal, $45; fox, $20; capes, $15. Others. LINN, Field Annex, 25 E. Washington.

HIGHEST CASH PRICES FOR MEN'S USED clothing, ladies' furs. Bring them to 2624 N. Clark, or ph. Div. 2794. Will call.

BOATS, YACHTS, ETC.

O. K.'D USED BOATS.
GAR WOOD AND BURGER SALES.
DOOR 102, NAVY PIER.

CHAMPION DISTRIB.—JOHNSON DLRS. Maypole, 5901 W Madison Col 6626

TYPEWRITERS AND SUPPLIES.

TYPEWRITERS, $5 UP—CALL TODAY, 189 W. Madison, Room 1210. Dearborn 8444.

RENT A TYPEWRITER—$1.50 A MO. WITH priv. to buy. 172 N. La Salle. Fra. 5234.

HORSES, HARNESS, AND WAGONS.

BEAUTIFUL BLACK, HIGH CLASS SADDLE horse. See Mr. Carlson, Sunset Saddle club, 1st-av., near North-av., Maywood.

BUSINESS OPPORTUNITIES.

Business For Sale.

ARTIFICIAL FLOWER SHOP—IN CONN. with apt.; will teach buyer to make flowers; leav. town. 1637 Howard. Rog. 1442.

ART GALLERY—FRAMING STORE; GOOD loc. exc. opp. rent reas. 2943 Broadway.

AUTO REPAIR SHOP—FULLY EQUIPPED good location; reasonable rent. Owner leaving city. 4845 Broadway.

BAKERY—APT. DIST.; LOW RENT; GD. bus.; exceptionally reas. 7904 Ingleside.

BAKERY FOR SALE—
Apply 5804 Chicago-avenue.

BARBER SHOP—LOCATED IN RESIDENtial section of Wis. City. 6 rm. mod. house in connection. Sac. for $6,000 acct. of ill health. Address J N 6, Tribune.

BARBER AND BEAUTY SHOP—OLD ESTablished business; will sell separate or together. 1608 Montrose.

BARBER AND BEAUTY SHOP—ALSO FIXtures new, used. PAIDAR, 1120 N. Wells.

BEAUTY SALON — MODERN. SHERIDANrd. Doing exc. business. 4 operators, reas. rent; room for expansion. Must sell; terms. Address M A 502, Tribune.

BEAUTY SHOP—OLD ESTABLISHED HYDE Park, to responsible party. $1,000 cash will handle. Address M A 505, Tribune.

BEAUTY SH. — CENTER HOWARD SHOP. dist.; big money maker; mod. equip.; 5 oper.; est. 12 yrs.; low rent; liv. qtrs. Bri. 5255.

BEAUTY PARLOR FOR SALE—SUPPLIES. equipment; cash; easy terms. Catalog sent. GIBBS & CO., 21 S. WABASH-AVENUE.

BEAUTY SHOP—SELL OR SUBL. BEFORE 1st on acct. death; est. trade; N. S. loc.; reas. rent. Morns. or aft. 6 p. m. Key. 8904.

BEAUTY SHOP — COMPL. EQUIP.; EST. trade, 8 yr.; liv. rs., bath; low rt.; makes good money. Sac. $450, leav. city. Rav. 5004.

BEAUTY SHOP—2D FL. MUST SELL. EST.; good living quarters. Best cash offer. Sell furn. also. Buckingham 4348.

BEAUTY SHOP—MOD. EQUIP. BUSY DIStrict. 11 S. Central-av. Austin 9838.

BEAUTY SHOP—EXC. LOC.; GOOD INCOME reas. rent; living quarters. Cedarcrest 1628.

CLEANING-TAILOR SHOP — ATTR. STORE on No. Side; gd. bus.; reas. Brun. 8200.

COAL, ICE MOVING BUS.—1ST CLASS equipment. Established 25 yrs. Sell acct. of sickness. 3245 Armitage-avenue.

COFFEE SHOP—NORTH SIDE. WELL equip.; reas. rental; sac. $500. Rav. 2438.

CAFE—WELL ESTAB.; GOOD LOC.; SELL reasonable. 117 N. Cicero-av. Col. 10491.

CIGAR-LIQUOR STORE—BEST LOC.; HANdled by woman. Cannot take care. Reasonable. Address M B 482, Tribune.

CONFEC.—GOING BUS.; EXC. LOC.; BET. 2 theaters; gd. opp. right party; $1,200 cash; gd. reas. sell. Address M B 290, Tribune

. . . . COSMETIC BUSINESS . . . .
KITTY DAVIS BRAND.
$10,000. Other interests. Established 9 yrs. SEE KITTY DAVIS COCKTAIL LOUNGE. 245 S. Wabash avenue. Apply after 4 p. m.

COUNTRY STORE AND HOME—MONEY maker. J. Shorts, Comstock Park, Mich.

DELICATESSEN—STEAM TABLE; EXCEL. location, next theatre; near north side; cash only. No brokers. Buckingham 6771.

DELICATESSEN STORE - WITH LIQUOR, wine, beer dept.; good business. $3,000 cash down, balance terms. 2604 N. Clark-st.

DEL.—FINE OPP.; EST. BUS.; LIV. RMS.; low rent; sell at sac., tms. 4122 N. Drake.

DEL., LT. GROC., MILK, ICE CREAM, candy—Cor. Rent $18. 3301 N. Seeley-av.

DELIC.—WELL ESTAB.; FINE BUS. DIST. 3 livg. rms., bath, stm. ht. 1149 E. 55th-st.

DELIC.-GROCERY—WELL ESTAB.; TAKE any reas. offer. 5417 W. North-av.

DELIC.-GROC.—WELL STOCKED; FULLY equipped; est. 4 years'; sac. 444½ E. 79th.

DRESS SHOP—EST., EXC. LOC.; MODERN beau. fixt.; exc. income; splendid opportunity. Sea. openg. Address D Y 560, Tribune

DRUG STORE—LONG ESTABLISHED IN hotel near loop. Cheap. $1,200 cash required. Address M S 72, Tribune.

DRUG STORE—WONDERFUL OPP.; SELLing on acct. illness; sacrifice. Mid. 10221.

DRUG STORE—3458 IRVING PK.; FULLY stocked; investigate; bargain; cash.

DRUG STORE—ONE OF THE OLDEST ON N. S., $3,500 cash. No brkrs. Jun. 10229.

EXTERMINATION ESTABLISHMENT—Reasonable. Address D Y 550, Tribune.

FOOD SHOP—IMPORTED DOMESTIC, NR. theater; best loc. Woodlawn; est. 25 yrs.; low rent; fixt. val. $2,500, stock inv. $1,500; living accom.; can be purchased at low price, quick sale. Address M B 456, Tribune.

FOOD SHOP—GD. BUS.; LIV. QUARTERS. $695; terms; other interests. 1210 Hood.

FUNERAL CAR — CADILLAC WITH LIVery association card; $450. Humb. 5323.

BUSINESS OPPORTUNITIES.

Businesses For Sale.

FORD AGENCY AND FULLY EQUIPPED modern garage—100 miles from Chicago. Owner has many other interests and can not give it personal attention. For full particulars and appointment write, ADDRESS D Y 513, TRIBUNE.

GARAGE, SERVICE STATION, BULK OIL station; town 1,000, Wis.; all clear, fully equipped; Nash-Packard, Int. Harv. franchises. Address L T 241, Tribune.

GAS STA.—5,000 GAL.; MO. RENT 1C GAL. Net $140 mo.; pr. $900. Kane 828 N. State.

GAS SACRIFICE FOR $450 CASH, 1C GAL. rent. Good bus. now. Owner. Reg. 5808.

GENERAL STORE—MUST SELL. GOOD business buildings. Equipment, some stock, $850.00. 80 a. farm cheap, should be bought with store, good land, buildings, river. Jos. Remsik, New Lisbon, Wis.

GROC., FRUIT MKT.—STARTED 6 MOS. ago $300 volume, now $700, is steadily climbing. Can be bought for $2,000 plus inventory; have other interests. Grovehill 0050.

GROCERY, FRUIT, AND VEGETABLE STR. —Well estab.; gd. bus. Livest block. Next to meat mkt. Sell cheap. 5657 W. North-avenue

GROCERY AND MARKET—FULLY EQUIP., gd. bus. dist.; elec. frig.; est. 16 yrs.; liv. quarters. Sac. sm. dn. paymt. 7046 Stony Is.

GROCERY—COR. STORE, LARGE STK., UP to date fixt. Exc. bus. Albany 6241.

GROCERY AND DELIC.—60 APT. BLDG.; guar. living; Sou; $300. Brown. Oak. 1220.

GROCERY-DELIC.—4 LIV. RMS.; GOOD opportunity; sickness. 2607 W. North-av.

GROCERY STORE—MODERN FIXTURES; good location. Phone Austin 2033.

GROCERY-CIGARS-CIGARETS - NOTIONS — Excel. loc.; 3 living rms. 5703 S. Ashland.

GROC.-DEL.—EST. BUS.; IMM. SALE. RT. $20. Liv. qrtrs.; ill; cor. loc. 1262 N. Cicero.

HAMBURGER—GD. LOC.; LOW RENT; LIV. qts., no reas. offer; ref. 5422½ N. Clark.

HARDWARE STORE—EST. 18 YRS.; CENter of town; good business; all new stock; mod. fixt. 340 Waukegan-av., Highwood, Ill.

HOTEL COMMERCIAL—60 RMS. PR. $45,000. Bldg., furn. Cash, $10,000. Fra. 2219.

HOTEL—140 RMS.; S. S.; RT., $350; CLRS. $800; $7,000 req. M. De Woskin, Sta. 9891.

KEY SHOP — ESTAB. 10 YEARS; MUST sell immed. for cash. 7306 Cottage Grove.

LAUNDRY—HIGHEST GRADE IN CHICAGO; for sale below original cost; reason, health. Chief Wash Co., 5425 North Hoyne. Ask for Mr. Mercer or Mr. Beitz.

LINGERIE SALES MEAN READY CASH. My established No. side Shop being sacrificed. Address M B 245, Tribune.

LUNCHROOM AND HAMBURGER STAND—Good business; reas. rent; bargain. Must sell at once. 1717 South Paulina-st.

LUNCH ROOM, DELICATESSEN—GOOD LOcation. Reasonable. 2154 Lincoln-avenue.

MANUFACTURERS, EASTERN EST. TERritory, for sale; salary and comm. net present man $4,000 past yr.; trade steadily increasing; price $6,000 cash, including est. trade, contract, and $3,000 stock, machine tool line; ex. opp. for high grade Protestant American. Address M A 53, Tribune.

MEAT MARKET—MOD. 12 FT. REFRIG., counter, 3 scales, register, grinder, slicer, ice mach., complete. 890 Linden-av., Hubbard Woods, Winnetka, Ill., or Sta. 3488.

MEN'S CLOTHING AND FURNISHING Store—Located Gary, Ind. 100% downtown location. Cheap lease. $12,000 stock. No trades. Must have cash. Opportunity livewire. Address J N 31, Tribune.

MEAT MARKET—MODERN BEST LOC. IN Berwyn, West Cermak-rd., nr. Ridgeland-av. Very reas. Novak, 39 S. La Salle, Rm. 1022.

MEN'S FURNISHINGS — REASONABLE. good location. 2209 W. Cermak-road.

MILLINERY SHOP — EXCLUSIVE CLIENtele est. Handmade hats. High class loop bldg. Address M C 384, Tribune.

MILLINERY STORE—S. HALSTED; BUSY cross line; good opp., for hustler; low rent. Barg. Address M C 377, Tribune.

NEWSSTAND—55TH AND KIMBARK-AVEnue. Inquire 10 a. m. to 8 p. m. Reas.

RADIO SERVICE BUS.—EST. 6 YRS.; NO. Side; reas. Edge. 2623 or Long. B. 9342.

RESTAURANT AND BAR—LOOP; DOING excellent business; five year lease; low rent; must see to appreciate; $2,500 to handle. Call Evans, Wabash 3630.

REST.—W. S. TRANSFER CORNER; GOOD bus.; all electric refrig.; will sac. account sickness. Address L T 490, Tribune.

RESTNT.—GOING BUS.; ELEC. REFRIG. Sac. pr. $850; $300 cash. 5121 Lake Park.

RESTAU.—EST. 20 YRS.; IDEAL FOR family; low rt.; real chance. 451 W. 69th.

REST.—WELL EQP.; VERY GD. LOC.; MAKG. gd. money; low opr. cost. Pr. reas. Whi. 4595

RESTAURANT—BEAUT. FIXT.; GD. BUS. Rent $35. Long lse.; barg. 1555 N. Halsted

RMG. HOUSE—125 UNITS, FURNISHED. Good condition; income $2,400; price $12,000, includes furniture and lease. O. P. CURRAN JR., INC. 4545 BROADWAY. LONG. 2821.

ROOMING HOUSE—GREAT OPPORT. TO buy business; 14 rms.; must have $300; rent $60 mo.; great opport. to expand on near No. Side. L. H. Freise, Haymarket 5609.

RMG. HSE., 50 RMS.; KENWOOD LOC.—Nly. dec.; well furn.; rt. $135; pr. $3,000, trms. Steinbock & Alexander, 160 N. LaSalle

RMG. FLAT—2843 CLARK, 5 RMS., STM. ht.; rent $25; 2 rms. rented; $125 cash.

SANDWICH SHOP-LIGHT LUNCH—GOOD business. Reason, rent, long lease. Selling account sickness. 3442 W. 26th-street.

SCHOOL SUPPLY-CANDY—OPPOSITE SCHL. Good bus. 4220 N. Sacramento. Key. 1611.

TAVERN FOR SALE—UNUSUALLY PROFITable for responsible management. North West, steam heat, reas. rent. Must have license and deposit on fixtures. ADDRESS L S 490, TRIBUNE.

TAVERN, LUNCH, GAS, AND GROCERY—Michigan highway; 5 acres, new buildings. No lease or trade. Pensacola 2799.

TAVERN—FINEST ON N. W. SIDE, LARGE kitch., opp. for man and wife; best offer accepted. 4942 Milwaukee-avenue.

TAVERN—GERMAN-HUNGARIAN NEIGHborhood; reasonable. 1742 Larrabee-street.

TAVERN—LP.; GD. LOC.; DOING BUSIness. Sac. for quick sale. 22 N. Wells-st.

TAVERN—GD. LOC. MIL.-AV., MOD. FIXT. Est. bus. Must sac. Spaulding 8194.

TEAROOM AND 8 ROOM HOUSE NEXT door, beautiful grounds, on Federal Highway, Central Florida; good paying business year round. Must sell on account of illness.

WHOLESALE AND RETAIL MEAT MARket—All equipment. Good business. Three miles out of Chicago; for INFORMATION, 2051 W. Division-st. Brunswick 9468.

MY LOSS—YOUR GAIN.
$600 will put you in a going business. Must sell account of sickness. Lunch rm. on superhwy. 4 rm. hse. and 2 car garage incl. Bal. $35 mo.
ADDRESS D F 493, TRIBUNE.

IF THE KIND OF STORE OR BUSINESS you want to buy is not offered for sale today, why not advertise in the Business Opportunity Wanted Column? Stop in today at the Tribune Want Ad Office, Madison and Dearborn streets, or call Superior 0100. Ask for an Ad Taker.

Partnerships and Investments.

ATTRACTIVE 2 YEAR INTERSTATE hauling contract Trailer furnished. You buy C-60 International big saving, low down payment, no finance charge. Hitchcock, 2906 W. Taylor-st.

INVEST
in coin operated equipment. We finance 85% of investment. Must have at least $2,000 to $5,000. Address L M 300, Tribune.

WANTED — PARTNER IN PROFITABLE, estab. wholesale and retail gasoline business. Amount required $10,000. ADDRESS D Y 496, TRIBUNE.

LARGE PROFIT DAILY WITH NEW FOUR-in-one nut and candy merchandiser. $395 cash [required, secured] starts you. Full or part time. 30 N. La Salle. Suite 726.

1C-5C PEANUT, GUM CANDY MACHINES; routes established; $100 and up; good loc. Burel & King, 30 N. La Salle, R. 415.

PARTNER FOR FAST GROWING FURNIture retail business in Calumet region to finance same. Address D S 428, Tribune.

UPHOLSTERER—TAKE ½ INTER. IN WELL est. repair bus. 6:30-8 p. m. Spa. 1285.

Concessions, Locations, and Leases.

HOTEL DINING ROOM—FOR RENT—GOOD neighborhood; open territory; recently decorated. Inquire today. Southland Hotel, 1330 Hyde Park-blvd. Atlantic 2501.

CONCESSION IN TAVERN FOR A RESTaurant man. Near Cubs' park. 3530 Clark-street.

MEAT MARKET—MOD. NO. S., GD. LSE., terms to reli. party for quick sale. Have other interest. 2356 Touhy-av. Bri. 4201.

TEA ROOM FOR RENT—BEST LOCATED space in one of Chgo's. best suburbs. Allen Owen, Riverside. Phone Riverside 6225.

AUTO SALES RM. AND OFFICE IN WELL estab. garage; will furnish prospects; reasonable rent. 9916 Walden-parkway.

RESTAURANT—CONCESSION, FREE RENT. 4177 South Halsted.

MEAT CONC. IN GROC. $150—MUST BE sold immediately. 2810 Fullerton.

PUBLIC GARAGE AND GAS STATION TO rent—6319 Dempster-road, Morton Grove.

SANDWICH SHOP—FACT. DIST.; PART. disagree; quick sale $650. 5½ S. Jefferson.

WOMEN'S SHOE SHOP LOCATION—LOW rent. Address M M 148, Tribune.

Business Equipment.

FOR SALE—STEAM TABLE, 2 GAS ranges, electric dishwasher. Mr. Eberhart, Boulevard 6100.

Business Service.

PRINT.—BROKERS SEE US ON YOUR NEXT job; day-nite ser.; complete plant; no job too small or too big. Del. 0566.

CASH BUYERS FOR YOUR BUSINESS; NO money in advance. Nevada 2726.

Wanted.

WOULD LIKE TO INVEST IN SOME PAYing business. Have up to $1,000, or would consider partnership; city or out of town. Address D Y 555, Tribune.

BARBECUE OR LUNCHRM.—ON BUSY HIway near Chicago. Private party. State particulars. Address L S 64, Tribune.

WILL PAY CASH FOR STORES OR STOCKS OF MERCHANDISE. L. GOODMAN, 672 WEST ROOSEVELT. CANAL 8625

WANTED - NEW, SENSIBLE ITEMS FOR mail order. Address M B 563, Tribune.

RMG. HOUSES WANTED—ALL SIZES. North; pay spot cash. Wellington 6287.

USED AUTOMOBILES FOR SALE.

Guard Blum as French Reds Riot

Communist Protest Shooting of Rioters by Mobile Guardsmen

CHEVROLET DEALERS Guard Your Dollar In Used Car Purchases

See These Great Buys, All Protected by the

RED O. K. TAG THAT COUNTS

Clark-Maple Chev. Co.

DODGE—'34 DE LUXE 2 DOOR SEDAN. Heater. No-draft vent. With safety glass, etc. Beautiful original jet black finish and best mech. condition. Dodge-minded buyer will apprec. this at $345.

FORD—'36 TUDOR SEDAN. Original finish like new. Mechanical condition, tires, upholstery are perfect. Bona fide low mileage. Must be seen to be appreciated at $415.

TERRAPLANE—'36 DE L. MOD. SEDAN. 2 dr. Interior and mechan. cond., also original finish represent a new car. Large rear luggage compart. makes this a very desirable offer at $525.

BUICK—'31 MODEL 67 4 DOOR SEDAN. Spotlight, guide light. Heavy duty tires. Heater etc. Beautiful Brewster green finish and spotless int. trim tells story. Don't pass this at $175.

PONTIAC—1934 DE LUXE SEDAN. Knee action, no-draft vent. with safety glass. Spotlight, heater, etc. Original jet black finish and gen. cond. must be seen to be apprec. Priced below com. at $375.

NASH—'31 4 DOOR SEDAN. Unusual fine mechanical shape with interior condition and Brewster green finish that would pass for new. An ideal family car for only $165.

CHEVROLET—1931 DE LUXE SEDAN. Side mts. Trk. rack, comp. refin. and recond. Reduced to $165. Similar drastic price reductions on 68 other Chevrolets and 90 other makes. Terms as low as $20 down. State and city license.

1038 N. Clark-st. Moh. 1470.

Nelson Chev. Sales, Inc.

FORD—1932 FORDOR SEDAN. $145. De luxe sedan. Very clean, good motor, good tires. Many miles of unused transportation. Ask for stock No. 9502.

CHEV.—1931 DE LUXE COACH. $125. Economical transportation at a bargain price. Good tires, good paint, perfect motor. Exc. brakes. Clean inside and out. Ask for stock No. 9540.

PLYMOUTH—'31 2 DR. DE L. SED., $115. 4 cylinder, economical transport. Safety steel body, hydraulic brakes, original finish, perfect motor, 5 good tires. Ask for stock No. 9565.

PONTIAC—1930 DE LUXE SEDAN, $110. Mohair upholstery, good motor, good tires, good paint, steeldraulic brakes. Thousands of miles of unused transportation. Ask for stock No. 9124.

CHEVROLET—1929 2 DOOR SEDAN, $75. Priced for quick sale. 5 good tires, good motor, perfect upholstery. Kari-Keen trunk. Ask for stock No. 9597.

CHEVROLET—1931 DE LUXE SEDAN. This car is a rare bargain at $150. In excellent condition with many extras. Ask for stock No. 9638.

$50—CHEVROLET—1931-'32—$50. ½ ton panel deliveries, good mechanical condition, good tires, ideal light deliv. units. 35 to choose from. $50—$50—$50.

Bargain Lot. Buc. 7391.

CLARK-HALSTED AND BARRY.

Mid-City Chevrolet Co.

PLYMOUTH—1935 2 DOOR SEDAN....$395 Original black finish. This car is equipped with radio and heater. An unusual value for a fully equipped car. A Mid-City guaranteed car.

PLYMOUTH—'33 DE LUXE 4 DR. SED.$295 Smart new finish; upholstering and tires like new thruout. Mechanically perfect. This car has been thoroughly reconditioned in Chicago's foremost super-service station. Your car down, balance 16 months. Full price only.......$295

FORD—'33 TUDOR SEDAN..........$265 Your choice of 2; both cars have been completely reconditioned in our super-service station. Upholstery, tires, mechanical condition guaranteed. See today.

FORD—1932 SPORT COUPE..........$215 Beautiful new maroon finish with cream white; upholstery is spotless; rumble seat; like new. Perfect tires. Guaranteed O. K. Buy with confidence.

PONTIAC—1931 4 door sedan.......$165 Refinished in new gray color. Equipped with good tires and is in A-1 mechanical condition. This car carries a guarantee. Buy with confidence.

PANEL TRUCKS REDUCED. '35 Ford ½ ton panel, $345; '32 Ford 1½ ton panel, 4 cyl., $165; '31 Chev. ½ ton panel, $115. Very clean '30 Ford ½ ton panel, $95. Easy terms.

MID-CITY TRUCKS COST LESS.

Chev. '36 1½ t. C. & C., 157 in. duals.	$495
Chev. '34 1½ t. stake, 131 in.; duals....	395
Chev. 33 1½ t. stake. All guar.	285
Chev. 32 1½ t. stake body; bargain......	245

1147 W. Jackson. Mon. 0332.

Ray O'Connell Motor Co.

1931 BUICK SEDAN. Original black finish. Has mohair upholstery. Good tires. Motor runs very good. Will give lots of good transportation. Only $165.

1934 PLYMOUTH DE LUXE 2 DOOR. Beautiful gray finish. Has hydraulic brakes. Safety glass. Mechanically perfect. Good tires. Free wheeling. Upholstery very clean. Guaranteed. Easy terms. $345.

1934 BUICK 6 WHEEL SEDAN. Model No. 56. This is one that stands out. Has original finish like new. Seat covers. Very good tires. Mechanically perfect and good brakes. $475.

1934 CHEVROLET COUPE. Has knee action. Safety glass. New brakes. Motor tuned-checked. Hot water heater. Orig. finish. Mohair uphol. Fresh oil, grease. A real buy. $335.

1931 CHEVROLET 6 WHEEL SEDAN. Beautiful maroon finish. Motor completely overhauled. Has new brakes. Heater. Good tires. Must be seen to appreciate. $195.

1934 CHEV. PICKUP TRUCK. Motor is completely overhauled. Has new brakes. Original finish. Cannot be told from new. A real special at the price of $325.

1936 CHEV. DE LUXE SPORT COUPE. This car had exceptionally good care. Has very low mileage. Tires are perfect. Motor thoroughly inspected. Fresh oil-grease. A real buy at $545.

4512 W. Madison. Aus. 3068.

Ruby Chevrolet, Inc.

CHEV.—1934 MASTER COACH.......$325 When a car is priced from $50 to $75 under reg. mkt. it will go in a hurry. So 1st come, 1st served for this knee act., de l. job.—Hurry—don't be shut out!

PLYMOUTH—'33 DE LUXE TUDOR ..$270 A "P. D." 2d ser. The Plymouth "bug" well knows this mod. We dare say one of their most popular. Air wheels for comfort added to the all around bargain.

CHEVROLET—'35 MAST. COACH.......$410 It seems incredible that this is the full price. To be convinced, you naturally must see it. Come in—drive this outstanding "buy" of wk. New car tms. arranged.

CHEV.—1935 STANDARD COACH......$360 This model was built primarily for economy and durability. Miles per gallon buyer can't afford to pass this opportunity.

CHEV.—'35 MAST. SPORT SEDAN....$470 Certainly be too bad if you're late for this—De l. 4 door trunk mod. Knee act. of course. Turret top for safety, and will also trade at this figure.

HUPMOBILE—1931 SIX CYL. SEDAN... $95 It seems every group ad must have a "special," so we chose a beauty. Just think of pop. Century 6 sed. less than $100. You can't beat it and can't tie it.

WE OFFER AS THIS WEEK'S SPECIAL— A group of 15 dependable cars ranging in price from $45 to $95. Ready to go. Checked for dependable service.

7158 Stony Island. Dor. 2310.

USED AUTOMOBILES FOR SALE.

YOU GET A BETTER BUY from your BUICK DEALER

Great Used Car VALUES WITH NO SALES TAX [WE PAY TAX FOR YOU] in This Alphabetical DIRECTORY

AUBURN '32 SEDAN..................$195 De luxe model, with 6 wire wheels. This car is worth at least $75 more. SOUTH SHORE BUICK CO., 7320 Stony Island Mid. 6403.

AUBURN '31 SEDAN..................$165 4 door; 6 whls., radio, equip.; nice 5 pass. family car. Reasonably priced. LOGAN SQUARE BUICK CO., 2468 Milwaukee-av. Spa. 6060.

BUICK '36 81 SEDAN..................$950 Completely de luxe equipped; worth far more than the average. It is perfect. JAMES LEVY BUICK CO., 2257 S. Michigan. Cal. 4626.

BUICK '34 90 SEDAN..................$695 7 pass.; 6 whls., white side wall tires, trunk, heater. Fully equipped. OAK PARK BUICK CO., 702 Madison-st., Oak Park. Man. 3000.

BUICK '35 TOURING SEDAN..........$595 Popular 41 series. Low mileage, 4 door, trunk; black finish, whipcord upholstery. JAMES LEVY BUICK CO., 2257 S. Michigan. Cal. 4626.

BUICK '35 CONV. COUPE..............$595 All modern equip.; a beautiful sport car. See and drive it today. JAMES LEVY BUICK CO., 2257 S. Michigan. Cal. 4626.

BUICK '34 90C CONV. SEDAN.........$575 6 wheels, radio, heater, spotlight, trunk. Guaranteed like new. OAK PARK BUICK CO., 702 Madison-st., Oak Park. Man. 3000.

BUICK '34 57 SEDAN..................$455 5 passenger car with heater. Mechanical condition and finish perfect. NORTHWEST BUICK, 3801 Lawrence. Key. 7400.

BUICK '33 57 SEDAN..................$395 4 door sedan. This car carries a 90 day guarantee. NEWTON MOTORS, INC., 4079 Milwaukee. Ave. 4662.

BUICK '32 CONV. PHAETON............$295 5 pass. phaeton; 6 whls. Finish blue. Khaki top. Excellent shape. Bargain. LOGAN SQUARE BUICK CO., 2468 Milwaukee-av. Spa. 6060.

BUICK '30 SEDAN.......................$95 7 passenger sedan, with 6 wheels. Finished in black. Good motor. NORTH SHORE BUICK CO., 1572 Maple, Evanston. Uni. 5962.

CADILLAC '32 SEDAN..................$395 Has heater, 6 white wall tires. Used very little. Like new in every detail. BROADWAY BUICK CO., 5701 Broadway. Lon. 7700.

CHEVROLET '34 TRUNK SEDAN......$395 Like new. Also '35 Chevrolet coupe; 100 other cars to choose from. LINCOLN PARK BUICK CO., 958 Diversey-pkwy. Bit. 1001.

CHEVROLET '34 SEDAN...............$395 4 door de luxe touring sedan. Carries new car guarantee. NEWTON MOTORS, INC., 4079 Milwaukee. Ave. 4662.

CHRYSLER '35 SEDAN..................$575 This car has radio, heater, seat covers, etc. Here is a real buy. WEST SIDE BUICK CO., 4666 Washington-blvd. Aus. 0700.

CHRYSLER '34 SEDAN..................$535 Airflow, 4 door. Beau. phantom gray. Heater. Many extras. Real bargain. GERWIG MOTOR SALES, 7729 S. State. Tri. 9720.

CHRYSLER '33 SEDAN..................$325 Has radio and heater. This car is in fine condition. WESTERN-DEVON BUICK CO., 6100 N. Western. Bri. 6100.

DODGE '35 SEDAN.....................$525 4 door sedan, with radio, heater, 6 wheels and defroster fan. WEST SIDE BUICK CO., 4666 Washington-blvd. Aus. 0700.

DODGE '35 SEDAN.....................$495 4 door car, with heater. Mechanical condition and finish perfect. NORTHWEST BUICK, 3801 Lawrence. Key. 7400.

DODGE '34 SEDAN.....................$395 2 door sedan, with radio and heater. This is a very clean car. WESTERN-DEVON BUICK CO., 6100 N. Western. Bri. 6100.

DODGE '34 COUPE.....................$395 De luxe sport model with rumble seat. Fully equipped. Low mileage. Guar. OAK PARK BUICK CO., 702 Madison-st., Oak Park. Man. 3000.

FORD '36 COACH.......................$525 Excellent condition. Low mileage. Fully equipped. BROADWAY BUICK CO., 5701 Broadway. Lon. 7700.

FORD '35 SEDAN.......................$395 De luxe sedan, with radio and heater. This car has Pines stoplights. NORTH SHORE BUICK CO., 1572 Maple, Evanston. Uni. 5962.

FORD '35 SEDAN.......................$395 4 door de luxe. Driven carefully a short time. Exceptional throughout. SOUTH SHORE BUICK CO., 7320 Stony Island. Mid. 6403.

GRAHAM-PAIGE '35 SEDAN............$545 Model 73 5 passenger sedan, with heater, etc. In splendid condition. GERWIG MOTOR SALES, 7729 S. State. Tri. 9720.

LA SALLE '32 SEDAN..................$525 Has heater and 6 wheels. Low mileage. This car is very clean. BROADWAY BUICK CO., 5701 Broadway. Lon. 7700.

LA SALLE '34 SEDAN..................$495 4 door; many extras; trunk compartment, etc. Looks like new. GERWIG MOTOR SALES, 7729 S. State. Tri. 9720.

OLDS '36 TRUNK SEDAN...............$745 4 door; radio, all accessories. Also '35 6 trunk sedan. 100 other cars. LINCOLN PARK BUICK CO., 958 Diversey-pkwy. Bit. 1001.

OLDSMOBILE '36 SEDAN...............$645 5 pass. tour.; built-in trunk. A new car couldn't look or run better. LOGAN SQUARE BUICK CO., 2468 Milwaukee-av. Spa. 6060.

OLDSMOBILE '34 SEDAN...............$425 Touring sedan, with heater and 6 wheels. This car is like new. WESTERN-DEVON BUICK CO., 6100 N. Western. Bri. 6100.

OLDSMOBILE '34 SEDAN...............$395 Trunk sedan, with 6 wheels, heater and radio. Real bargain. NORTH SHORE BUICK CO., 1572 Maple, Evanston. Uni. 5962.

OLDSMOBILE '33 8 SEDAN.............$295 2 door car, with built-in trunk, 6 wheels. One of our best buys. See it today. SOUTH SHORE BUICK CO., 6208 Cottage Grove. Mid. 6403.

PONTIAC '35 8 SEDAN..................$515 2 door 5 pass., with trunk compartment, heater, mech. condition excellent. NORTHWEST BUICK, 3801 Lawrence. Key. 7400.

PONTIAC '33 SEDAN....................$375 4 door sedan, with 6 wire wheels, radio and heater. 90 day guarantee. NEWTON MOTORS, INC., 4079 Milwaukee. Ave. 4662.

REO '34 CUSTOM TOURING COUPE...$575 Like new; all accessories; automatic shift; should go fast at this low price. LINCOLN PARK BUICK CO., 958 Diversey-pkwy. Bit. 0970.

STUDEBAKER '35 SEDAN...............$445 Dictator sedan, with heater. This car is finished in black. WEST SIDE BUICK CO., 4666 Washington-blvd. Aus. 0700.

ASK ABOUT THE GENERAL MOTORS INSTALLMENT PLAN AND WHAT INSURANCE Protection It Offers AT YOUR BUICK DEALERS

USED AUTOMOBILES FOR SALE.

$165,000 STOCK OF USED CARS LIQUIDATED!

Chicago's Biggest Stock of Used Cars Under One Roof; Shop Here—Save Time, Trouble & Money

STUDEBAKER SALES CO. OF CHICAGO SACRIFICING ALL USED CARS FOR 50c ON THE $1

This is the opportunity of a lifetime!

'TIS NO SECRET —ANSWER—

SO OUT THEY GO—THE CREAM OF THE CROP—THE CARS YOU DREAM OF AT ABSOLUTELY UNDREAMED OF PRICES.

1936 MODEL

OLDSMOBILES, PONTIACS, PLYMOUTHS, CHEVROLETS, FORDS.

1935 MODEL

CHEVROLETS, PONTIACS, FORDS, AND OLDSMOBILES AND OTHERS.

1934 MODEL

BUICKS, HUDSONS, TERRAPLANES, PONTIACS, CHRYSLERS, DODGES, PLYMOUTHS, FORDS, CHEVS., MANY OTHERS, ALL AT

The Lowest Prices in Chicago's History!

176 CARS TO CHOOSE FROM

$1,000 cars reduced to $795
$800 cars reduced to $685
$600 cars reduced to $425
$400 cars reduced to $233

14 CARS were priced at $75 to $145, NOW $45

STUDEBAKERS 5 CARLOADS 1936-1935-1934.

Like brand new today. AT BIG DISCOUNTS!

Liberal trades, terms. 5 days' driving trial.

STUDEBAKER USED CAR DEPT. STORE, 26TH AND MICHIGAN

OPEN EVENINGS. CALUMET 6492.

BUICK 1936, $645

Model 8-41 4 door 5 pass. De Luxe Touring Sedan, built-in trunk, radio, heater, clock; all dual equipment; just like brand new; also

Buick '36 61 sedan..........	$795
Buick '36 68 5 coupe......	$745
Buick '36 81 sedan..........	$895
Buick '35 41 sedan..........	$495
Buick '35 48 5 coupe.......	$445

YOUR CAR DOWN, BAL. 12 TO 24 MOS. OPEN EVERY DAY. 9 A. M. TO 10 P. M.

CAPITOL FINANCE CORP., 2235 MICHIGAN-BLVD.

BUICK 1936, $695

Model 8 41 4 door 5 pass. de luxe touring sedan; built-in trunk, radio, heater, clock, all dual equip.; just like brand new. Also 1936 2 door 48 5 pass. de luxe touring sedan; built-in trunk, heater, clock, radio; sacr. for $575. Your car dn., 12-24 mos.; 90 day guar. OPEN EVERY DAY—9 A. M. TO 10 P. M.

State Auto Finance Corp., 3939 Washington-blvd.

BUICK 1935, $495

De luxe 4 door touring sedan; built-in tnk., hot water heater, radio, all dual accessories; a perfect car. Bargain, $495. Your car down, bal. 2 years, 90 day guar. Open evenings and Sunday, 2 min. from loop. CENTURY FINANCE CORPORATION.

850 JACKSON-BL.

BUICK '36-41 SEDAN

4 door de luxe, built-in trunk, hot water heater, de luxe equip.; $745. MICHIGAN AVENUE CHEVROLET. Used Car Dept., 2d Floor. 2345 S. MICHIGAN.

BUICK '36-60 SERIES

sedan; heater, radio, seat covers; very low mileage, good tires. Low G. M. A. C. terms. Sacrifice at $795. SALES TAX INCLUDED. West Buick Sales, 4666 Washington.

BUICK '36 7 PASS.

De luxe sedan, 6 wheels, $1,195, and '35 Buick 7 pass. limo., 6 wheels, like new. Now only $695. Open evenings and Sunday. LARRY O'ROURKE, INC. [EST. 23 YRS.] 945 WASHINGTON-BL. [2 min. Chgo. loop.]

BUICK '36 DE L., $645

De luxe touring sedan; built-in trunk, dual equipment; beautiful black finish. Terms. 4618 WASHINGTON. "THE BIG STORE."

BUICK—SEDAN, 1931 DE LUXE 7 PASS. with side mounts and extras galore. Finish, upholstery, tires and motor are A-1. Only $195. Studebaker Branch, 136 Ridge-av., Evanston.

BUICK '36 81 SEDAN, $950. Built in trk., radio, heater; used little. 5701 BROADWAY BUICK.

BUICK—1935 DE LUXE 4 DR. TOURING sedan; built-in trunk, hot water heater, radio, beautiful blue finish, only $495. Studebaker Sales. 2424 Milwaukee.

Buick '32 5 Pass. Sedan, $285 Side mounts, trunk rack, heater, finish and mech. cond. perfect. 3742 Lawrence.

BUICK—1935 2 DOOR SEDAN, TRUNK, small size, heater, defroster. CAN'T BE TOLD FROM NEW. Bargain. $495 Harbor Motor Co. 7733 Cottage Grove.

BUICK—'36 MOD. 41 4 DR. SEDAN; BEAU. green, trunk, radio, uphol. compl. covered; whitewall tires, heater, de luxe equip., perf. con., priv. pty. Fair. 3045 aft. 6. Sun. all day.

BUICK—1928 SEDAN STANDARD 6 IN very good condition, $75 cash. 5234 Berkeley-avenue. Dorchester 7260.

BUICK—'33 56 CONVERTIBLE COUPE, $375; rumble seat, extras; low mileage; new condition, 2d car; terms. Plaza 0399.

BUICK—1936 91 DE L. SED. ....$1,295 Logan Square Buick, 2470 Milwaukee.

BUICK—'34 MOD. 57 DE LUXE SED. 6 whls., side mounts, $495, 6811 S. Halsted.

BUICK—1928 SEDAN; REDUCED AT...$50 6023 Cottage Grove. Op. eves. Mid. 8179.

BUICK—LATE 1931 SEDAN; A-1 COND. Must sacrifice, $175. Hemlock 6197.

Cadillac 1931 Sedan, $250. 12; 6 w. w., side mts., radio, heater, good tires; special for 2 days only. HILL-PACKARD, 640 MADISON-ST. OAK PARK.

The Tribune does not knowingly accept automobile advertising which misrepresents the year of the car. If you wish to confirm the year model of a used car advertised in its columns, secure the serial number (which determines the year model) and telephone the Tribune, Superior 0100, Local 328, for verification.

USED AUTOMOBILES FOR SALE.

ANOTHER SALE by NASH That Overshadows Our Last Week's Sale

Just think, a really de luxe Nash 8 Sedan, one of the finest 1280 series that Nash built in 1934, an Economy Car that made history only a short time ago.

Considered by Many the best looking car we ever made. Mechanically they all have been checked in our own shops. Tires are fine. Everything down to the battery is in the best of condition. Many of the Specifications on this Model compare with the New 1937 Model Ambassador 8.

Because of the original price being high, these cars were exchanged by owners who could afford to give them Real Inspection Service, in fact some of these came from families who have a 2d car. So mileage is not excessively high.

A Good Selection of Colors and Body Styles as well as Equipment such as Radio and Heater, etc.

ANY ONE IS A $750 VALUE

Yet we must sell them at once. This has forced our Price down to

$365.00

Every one must be sold at once. So come prepared to drive home the best Bargain in Chicago.

Bring your Present Car for appraisal. Our allowance may cover the down Payment on our liberal low Cost Budget Plan.

If you fail to attend the Sale you will regret it. So come today. Act at once.

REMEMBER:

A sale by Nash is your guarantee of a real Bargain.

NASH QUALITY is recognized by Everybody.

Our written Bonded Guarantee is your protection.

Only 8 Cars in this sale.

BUY HERE WHERE YOU ARE SAFE AND SURE.

Nash Sales, Inc. Factory Distributors 236 E. 24th-street 2 BLKS. E. OF MICHIGAN, ON 24TH-STREET.

CADILLAC—'36 60 TOURING SEDAN, black finish, cloth interior, and tires are all like new. Radio and electric clock. Reconditioned. These 60 Cadillacs are by far the best used car dollar value today at $1,145. Cadillac, 2258 S. Michigan. Cal. 4185. Open eves and Sunday.

CADILLAC—'34 7 SED., 6 DISC WH..	$1,095
Cadillac '34 5 pass. sed., 5 disc whls.	775
Cadillac '33 phaeton, 6 w. w........	795
Cadillac '32 V-12 tn. sed., 6 w. w...	595
Cadillac '32 V-12 5 pass. cp., 5 w.w.	395
Cadillac '31 V-16 5 sed., 6 w. w....	345

Emil Denemark, Inc. 3860 OGDEN-AV. CRAWFORD 4100.

Chevrolets—Chevrolets

1936, 1935, 1934

4 door and 2 door sedans. Some heater equipped. Choice of color and upholstery. From $295 to $495

Your car down, balance $25 a month. The Home of the Dodge Car. MURPHY MOTOR SALES, AUTHORIZED DODGE DEALER. 2720 N. CICERO-AV.

CHEVROLETS ARE AT RUBY'S

Chicago's Finest Selection. ALL YEARS—ALL MODELS, AT TREMENDOUS SAVINGS ! !

RUBY CHEV., INC., USED CAR DEPT. 7158 STONY ISLAND. DOR. 2310.

Chev. '32 6 W. Sed., $195

This car left our reconditioning shop yesterday with a brand new clutch, brand new brake lining, plus our usual painstaking checkover. She's on the floor now and looks like a million dollars. Ask for her by number. It's 4064. 56 other Chevrolets to choose from. "A STOCK OF 146 CARS."

Garfield Motors 2 E. GARFIELD-BLVD. PH. ATL. 4000.

CHEVROLETS 90 1934 MASTER CHEVS.

2 DOORS. 4 DOORS. COUPES. All reconditioned and renewed. LAWDER BROS., [Established 1890], 6900 VINCENNES.

CHEVROLET 1936, $465

De luxe 5 passenger touring sedan; built-in trunk, dual accessories, built-in radio, and heater. Car like new. Sacrifice, $465. Your car down, bal. 2 years, 90 day guar. Open evenings and Sunday, 2 min. from loop. CENTURY FINANCE CORPORATION.

850 JACKSON-BL.

CHEV. 1936, $465

4 door 5 pass. de luxe tour. sedan; built-in trunk, all dual equip.; hi-grade upholstery. Special finish; like new; sacr. $465. Your car down, balance 12-24 mos.; 90 day guar. OPEN EVERY DAY—9 A. M. TO 10 P. M.

State Auto Finance Corp., 3939 Washington-blvd.

Chev. 1935 Coupe

Very low mileage. Has appearance of a new car. Mechanically perfect, $345. Your car down, balance 12 to 24 months. Dodge—Passen Motor Sales—Plymouth. 2921 LAWRENCE-AV.

Chevrolet '36 Sport Sedan.

Master de luxe, built-in trunk, air wheels, knee action, turret top. $575. Also '36 town sedan, trunk, $495. MICHIGAN AVENUE CHEVROLET. Used Car Dept., 2d Floor. 2345 S. MICHIGAN.

Chevrolet '35 Tour. Sed., $445

4 door, built-in trunk, knee action, turret top. Also '35 5 pass. sedan, $395. MICHIGAN AVENUE CHEVROLET. Used Car Dept., 2d Floor. 2345 S. MICHIGAN.

CHEVROLET—'35 MASTER SEDAN....$425 $25 OR YOUR CAR DN., $22.50 PER MO. 1937 STATE LICENSE FREE. ROYAL SALES & SERVICE, 1930 MILWAUKEE-AV. ARMITAGE 9167 2491 MILWAUKEE-AV. BELMONT 1621

Chev. '36 Master, $525

De luxe tour. town sed.; knee action; built-in trunk, radio, htr., etc. SAC., $525. Your car down, bal. 12-24 mos.; 90 day guar. 4618 WASHINGTON. "THE BIG STORE."

CHEVROLET—1933 MASTER TOWN SED.; built-in trunk, radio, heater, defroster; best running, best looking '33 Chevrolet in town..............$315. TWERDAHL PACKARD. 824 DIVERSEY.

—CHEV.—1936 4 DOOR TOUR. SEDAN— Like new thruout, $195 down, $25 per mo. McFARLAND-KEENAN, BUICK DEALER. 7647 S. HALSTED.

CHEVS.—'35-'34-'33'S, ALL MODELS; 75 other bargains; low GMAC terms. Olds dlr., 7800 Stony Island-avenue. Ph. Saginaw 1400.

CHEV.—1934 5 PASS. COACH; LOOKS AND runs like new, $285. Jun. 10575.

CHEV.—'29 SEDAN; PERF. COND......$65 CLARK MAPLE CHEV. 1038 N. CLARK.

CHEV.—'29 COACH; FINE MOTOR; NEW duco paint, $65, $5 dn. 6640 S. Western.

CHEV.—'32 5 P. VICTORIA; GOOD MOTOR; new duco paint; $10 dn. 6640 S. Western.

CHEV.—'36 COUPE; PRICED FOR QUICK sale, $425. Superior Finance Co., Wen. 5231.

CHEV.—'34 COACH, TRK.; A NICE ONE, $325, $250 down, 6640 S. Western.

CHEVROLET—1929 4 DOOR SEDAN; THOROughly reconditioned; $60. 4000 W. 22d.

CHEVROLET—'31 SEDAN, IN PERFECT shape, $145. 3157 N. Clark.

CHEVROLET—1934 MASTER COACH, $295 6023 Cottage Grove. Op. eves. Mid. 8179.

USED AUTOMOBILES FOR SALE.

Walton Finance

OFFERS THE GREATEST SELECTION OF FINER CARS AT LOWEST PRICES IN HISTORY.

325—RECONDITIONED—325 AND REPOSSESSED CARS.

1937 STATE LICENSE FURNISHED.

Make Your Own Terms

YOUR CAR TAKEN IN EXCHANGE.

'36 Buick 4 door sed., side mounts.	$785
'36 Olds 4 dr. touring sedan, trunk..	695
'35 Chrysler Airflow 4 door sedan...	695
'36 Ford sedan, like new thruout...	445
'35 Chrysler touring sedan, trunk...	545
'35 Olds 4 door sedan, trunk.......	545
'35 Chev. sedan, perfect, now only..	395
'35 Plymouth sedan, looks like new..	395
'35 Dodge sedan, perf. thruout, now	485
'35 Plymouth coupe, rumble seat....	425
'35 Pontiac trunk sedan, exc., heater	495
'34 Hudson 4 dr. sedan, radio, a. m.	465
'34 Buick 4 dr. sedan, perf. cond....	425
'34 Plymouth coupe, sale price.....	345
'34 Chev. Coupe, very low mileage..	295
'34 Ford sedan, very clean, bargain.	295
'33 Plymouth sedan, lat. new tires..	295
'33 Chev. sedan, trunk, perfect......	275
'32 Chevrolet 4 door sedan, side mts.	245
'32 Nash 4 dr. sedan, side mounts...	225

'32 Chrys. Sed.	$245	'33 Ford sedan.	$245
'32 Chv. c., r.s.	225	'32 Ford c., r.s.	200
'31 Chev sed..	150	'31 Buick sed..	175
'31 Pont. sed..	165	'31 Ford sed..	125
'29 Ford sed...	40	'28 Hudson sed.	35
'30 Chrys. sed.	95	'29 Dodge sed.	60

90 Day Written Guarantee. 7 DAY DRIVING TRIAL. 25 Years at Same Location.

940 MILWAUKEE-AV.

CHEV. '35 SEDAN, $345. 2 dr. smart new fin., spotless interior. A1 thruout; like new car; $45 dn., bal. 16 mos. MID-CITY CHEVROLET. 1147 JACKSON.

C-H-E-V-R-O-L-E-T '36 TRUNK SEDAN. '35 TRUNK SEDAN. PONTIAC DEALER. 7727 S. ASHLAND.

Chev. '36 Master Trunk Sed. LOADS OF EXTRAS, $545. STUDEBAKER DLR. 6201 S. WESTERN.

CHEVROLET—'35 4 DR. MASTER SEDAN. A real beauty, $445. Guar. Terms. McFADDEN, DODGE DLR., 2810 MADISON.

Chrysler 1936 Airflow

4 dr. sedan, built-in trunk, radio, dual equipment, overdrive. A good looker, ready to give you thousands of carefree miles. Like new. Special at big discount.

HEALY MOTOR SALES 7601-7738 Stony Island-av.

Chrysler 1934 De L. Sedan. Latest series 6 cyl. 4 door; spotlight, heater, etc. Complete for $395. Terms. M. & R. MOTOR SALES, 3956 GRAND AT CRAWFORD.

CHRYSLER—1933 6 WHEEL SEDAN..$350 Another beautiful Evanston car at a bargain price. DODGE DLR., 1019 DAVIS-ST., EVANSTON. EVANSTON CARS ARE BETTER CARS.

Chrys. '35 "6" Trk. Sed., $495 5 pass.; side mounts; built-in trunk. STUDEBAKER DLR. 6201 S. WESTERN.

CHRYSLER—'30 66 SPORT ROADSTER. Special for this sale ....$95 WAREHOUSE 3542 N. CLARK.

CHRYSLER—1932 4 DR. SEDAN; 6 W. W. small 6, $6.50 license; $195 full price. WILLYS DEALER. 2717 MADISON.

CHRYSLER—LATE 1934 DE LUXE SEDAN, 4 door. Perfect cond. Must sell today. Terms. $125 down. 1649 S. Crawford-av.

CHRYSLER—'35 6 CYL. 4 DR. SED.; COST new, $1,240; now $525. 6811 S. Halsted.

DE SOTO 1936, $595

We have 3 beau. de luxe 4 door trunk sedans. Choice of color. OVERDRIVE, radio, htr. Orig. cost to $1,294; now down to $595. Your car down, bal. 2 years, 90 day guar. Open evenings and Sunday, 2 min. from loop. CENTURY FINANCE CORP., 850 JACKSON-BLVD.

DE SOTO '36 AIRFLOW

4 door sedan, built-in trunk, overdrive, condition like new car ....$785 HEALY MOTOR SALES 7601-7738 Stony Island-av.

DE SOTO—'36 AIRFLOW SED.; PERFECT. Very low mileage. Sacr. Whitehall 8004.

DODGES 14 1936s 14

4 door sedans, factory built-in trunks. Choice of 5 colors and equipment. One with radio and heater. Some never titled. Others driven so little you would call them brand new. From

$595 to $645

90 DAY GUARANTEE. Your car down, balance $25 a month.

See Us Today! "The Old Reliable." Home of the Dodge Car. Murphy Motor Sales AUTHORIZED DODGE DEALER. 2720 N. CICERO-AV.

DODGE 1935, $465

DE LUXE BUSINESS COUPE. 2 door and 4 door De Luxe Sedans, built-in trunks, all fully equipped; some with radios, heaters, de luxe equipment. 20—TO CHOOSE FROM—20 Your car down, balance 12 to 24 months. Dodge—Passen Motor Sales—Plymouth. 3737 N. WESTERN-AV.

DODGE '36 SEDAN, $535

Real 1936 De Luxe Sedan; just like new; 7 Dodges now on floor. Some side mounts, radio, heater, dual access. All like new. Your car down, bal. 2 years, 90 day guar. Open evenings and Sunday, 2 min. from loop. CENTURY FINANCE CORPORATION.

850 JACKSON-BL.

DODGE '35 4 DR., $495

4 door de luxe sedan; mohair upholstery; driven so little you would call it brand new. Your car down, balance $20 month. Home of the Dodge Car. Dodge Dealer, 2720 N. Cicero

DODGE—LATEST '36 DE LUXE 4 DOOR touring sedan, built-in trunk, heater, no draft vent., 6 air wheels, side mounts, metal tire covers, etc. Beautiful Avon green finish. Like new car throughout. $225 down, balance 12-18 months. Guaranteed. BENDER-RIEGER, INC., DODGE DEALER, 933 WASHINGTON-BLVD.

DODGE 1932 SEDAN. A roomy 4 door sedan with de luxe accessories; new dark green paint, 6 cream wire wheels, heater; $275; terms. INDEPENDENT MOTORS, 2700 MADISON-STREET.

DODGE—'36 DE LUXE 5 PASS. SED., $495. $35 OR YOUR CAR DN., $25 PER MO. 1937 STATE LICENSE FREE. ROYAL SALES & SERVICE, 1930 MILWAUKEE-AV. ARMITAGE 9167 2491 MILWAUKEE-AV. BELMONT 1621

DODGE 1936 COUPE, $525. De luxe; rumble seat; beautiful upholstery, etc., terms. M. & R. MOTOR SALES, 3956 GRAND AT CRAWFORD.

DODGE. 1935 DODGE SEDAN.....................$395 4 door sedan. A special this week-end. And we have the car. Only one of the many bargains at 450 MADISON-ST. OAK PARK.

Dodge '36 7 P. Sedan, $675. Built-in trunk; beautiful condition throughout. Original cost, $1,200; a real bargain at this price. DODGE DLR., 1019 DAVIS-ST., EVANSTON. EVANSTON CARS ARE BETTER CARS.

DODGE '36, $565

De luxe tour. sedan; built-in trunk, heater, dual equip. Choice of colors; low as $565. 4618 WASHINGTON. "THE BIG STORE."

Dodge Real '35, $420. Just compare this car and price $420 for a real '35 5 pass. 2 dr. FELZ. 1132 DIVERSEY-BLVD.

DODGE—DE L. SED., USED; 1937; TRUNK, radio, htr.; like new.; change of pos. does not req. car.; no dlrs.; cash, trms. Sup. 4380.

DODGE—'35 4 DOOR DE LUXE SEDAN; fully warranted. $495. Terms. McFADDEN, DODGE DLR., 2810 MADISON.

DODGE—'30 DE LUXE SEDAN; 6 W. W.; a beauty; $145; $5 down. 6640 S. Western.

DODGE—1929 6 CYL. SEDAN AT.........$65 6023 Cottage Grove. Op. eves. Mid. 8179.

USED AUTOMOBILES FOR SALE.

"LET'S DO BUSINESS"

Buy a personally selected JUBILEE Special from DODGE DEALER'S BARGAIN CORNER

1937 License Furnished.

'36 Dodge 5 pass. built-in trunk sedan.	$585
'36 Dodge de l. cpe. heater, rumb. seat.	$545
'36 Plymouth 5 pass. sedan, trunk....	$560
'36 Plymouth coupe, heater, etc........	$485
'36 Pontiac 5 pass. sedan, trunk......	$545
'36 Ford fordor sedan..................	$445
'35 Ford tudor sedan, perfect.........	$365
'35 Plymouth 4 dr. sedan, trunk.......	$445
'35 Chevrolet de luxe master sedan....	$395
'35 Chevrolet master de luxe coupe.....	$365
'34 Studebaker 5 pass. sedan..........	$365
'34 Ford tudor sedan, bargain.........	$265
'34 Dodge 5 pass. sed. htr., many ex...	$395
'34 Chevrolet de l. master cpe. radio..	$295
'33 Plymouth 4 door sedan............	$295
'33 Ford convertible coupe; bargain...	$265
'33 Chevrolet master 4 door sedan.....	$295
'32 Pontiac coach, real buy at.........	$245
'32 Plymouth 4 door sedan, bargain....	$225

Many Other Bargains, $45 up

$50 or Your Car Down

BALANCE. TERMS UP TO 2 YEARS. 90 DAY GUARANTEE.

KELLY-HEETER, Inc., 790 MILWAUKEE-AV.

DODGES '36, $535

4 door 5 pass. de luxe touring sedan; built-in trunk, all dual equip., beau. black. Also '36 4 dr. 5 pass. de luxe tour. sed., built-in trunk, radio, htr., side mts.; sacr. for $535. Your car down, bal. 12-24 mos.; 90 day guar. OPEN EVERY DAY—9 A. M. TO 10 P. M.

State Auto Finance Corp., 3939 Washington-blvd.

DODGE '35, $435

4 Dr. De Luxe Sedan, Trunk Compartment, Heater, wheel lock, Dual equipment. You would say brand new. Also all other models in '36, '35, '34,' 33 Sedans, Coupes; some with trunks, radios, and heaters. As low as $45 down.

BURKE PLYMOUTH 6733 S. WESTERN.

DODGE—1936 TOURING SEDAN......$595 Another beautiful Evanston car at a bargain price. DODGE DLR., 1019 DAVIS-ST., EVANSTON. EVANSTON CARS ARE BETTER CARS.

DODGE—'35 2 DOOR SEDAN, LIKE NEW. Guaranteed ....$525 WARNER MOTORS 3637 SOUTHPORT.

Duesenberg, $15,000 Sedan. Like new; last 1933; $2,000 takes it. Phone Wellington 7802.

Ford '36, Fordor

SAC. $485 de luxe touring trunk sedan. Original spotless finish, radio, heater, chrome accessories. Cannot be told from new.

Ford '35 Trk. Sed., $335

These cars carry 90 day service and parts guarantee. Your car down; bal. 12-24 mos. CHICAGO'S LARGEST FINANCE OUTLET. ILLINOIS MOTOR DISCOUNT CORP. 4635 WASHINGTON-BLVD.

7 P. FORD LIMOUSINE

This is a custom job, 1935 model, and is an outstanding car for taxicab use or a large family. Has been owned by a prominent south side family, chauffeur driven. Orig. cost over $1,200; priced right for quick sale. M. J. LANAHAN, INC., 2522 and 2542 S. Michigan-avenue.

Ford—Newest '36 Coupe. The finest and smartest car to be found; finished in ebony black, with heater, etc.; looks like the day it left the factory; carries original new car guarantee. Will demonstrate. $445. Low finance rate. SNOW BROS., AUTH. FORD DEALER. 1027 SOUTH-BOULEVARD, OAK PARK.

FORD 1931 TOWN SEDAN. Slanting windshield; mohair upholstery; excellent condition; only $175. Also 1931 tudor down to $145. M. & R. MOTOR SALES, 3956 GRAND AT CRAWFORD.

FORD—'35 DE LUXE 5 PASS. SED., $375. $25 OR YOUR CAR DN., $20 PER MO. 1937 STATE LICENSE FREE. ROYAL SALES & SERVICE, 1930 MILWAUKEE-AV ARMITAGE 9167 2491 MILWAUKEE-AV. BELMONT 1621

FORD TOUR. TUDOR, $395. Latest 1935 de luxe; white wall tires; built-in trunk; dual eqpt., etc.; terms. M. & R. MOTOR SALES, 3956 GRAND AT CRAWFORD.

FORD—LATEST '36 TUDOR TOURING SEdan, built-in trunk, heater, no draft vent., etc. Beautiful gray finish. Like new thruout. Sac. for only $465. Guar. Terms. Trade. BENDER-RIEGER, INC., DODGE DEALER. 933 WASHINGTON-BLVD.

FORDS. 15 MODEL A FORDS. Priced from $35 to $60. Nothing down, 12 months to pay. 260 MADISON-STREET. OAK PARK.

FORD '35 TUDOR, $395. Tour. sed., trunk, white wall tires, radio, heat., spec. wheels; motor perf.; looks brand new, $75 du., bal. 18 mos. 3739 W. North.

FORD—1935 SEDAN ....$349 Heater, radio. Another beautiful Evanston car at a bargain price. DODGE DLR., 1019 DAVIS-ST., EVANSTON. EVANSTON CARS ARE BETTER CARS.

FORD—1930 SEDAN.........................$100 Best Ford value ever offered. Don't miss seeing this car today. DODGE DLR., 1019 DAVIS-ST., EVANSTON. EVANSTON CARS ARE BETTER CARS.

FORD '35 DE LUXE TUDOR. Full dual equipment; special...........$335 2437 MILWAUKEE-AVENUE.

Ford 1936 Cabriolet, $595. 5 pass.; radio, heater. Vogue white tires. STUDEBAKER DLR. 6201 S. WESTERN.

Ford '35 De L. Sedan, $385. RADIO. HEATER. BLACK. STUDEBAKER DLR. 6201 S. WESTERN.

FORD—1933, 4 CYLINDER CPE. CLEAN car; priced for quick sale. DODGE DLR., 2300 W. 63d. PRO. 0024.

FORD—'34 4 DR. DE L. SED.; CLEANEST original car in town, $315. Terms. McFADDEN, DODGE DLR., 2810 MADISON.

FORD—'35 DE LUXE TOURING SEDAN; trunk, heater, etc.; $395. Liberal terms. Wenzel Motor Sales, 1143 Diversey.

FORD—1935 TUDOR; ORIGINAL.......$335 HARBOR MOTOR CO., 79th and Vernon.

FORD—1932 4 CYL. COUPE ....$185 CHRYSLER ILLINOIS CO., 2234 Michigan.

FORD—'35 DE L. 5 P. TRK. SED. EX. cond., low mi., sac. $365. 3717 N. Western.

FORD—'35 TUDOR SEDAN; PERFECT CONdition; $365. 4634 West Madison-street.

FORD—'29 COACH; ALSO '29 COUPE, $65. $5 down. 6640 South Western.

FORD—'33 TUDOR, A1 THRUOUT., REDUC. to $235, $25 dn., trms. See 2300 Madison.

FORD—'33 TUDOR, ONLY ....$225 SLUMBRICK FORD SALES, 1711 W. 95TH.

FORD—'35 FORDOR TRUNK..............$425 Rangecroft-Flotow, 4918-36 Broadway.

FORD—COACH, 1934; A1 CONDITION; RAdio, new paint; $275. Wentworth 2860.

FORD—1933 TUDOR SEDAN, $195. 2257 S. MICHIGAN. CAL. 1626.

FORD—1929 TUDOR SEDAN, SPECIAL..$65 6023 Cottage Grove. Op. eves. Mid. 8179.

FORD—1936 TUDOR; RADIO AND HEATer; $435. L.-B. MOTORS, 6035 Broadway.

FORD—1933 DE LUXE COUPE, SAME AS brand new, $200. 3157 N. Clark.

FORD—'35 DE LUXE FORDOR; DUAL equip. and extras; $385. 2222 W. Division.

Graham 1935 Sport Sedan. 6 cyl. 4 dr. 5 pass.; trunk compartment; beautiful upholstery, etc; only $395; terms. M. & R. MOTOR SALES, 3956 GRAND AT CRAWFORD.

GRAHAM—1936 LIGHT 6, 4 DOOR SEDAN. Hot water heater. Condition A-1. $595. BIRD SYKES CO. 2215 MICHIGAN.

HUDSON 1936, $695

Custom De Luxe 4 dr. Touring Sed.; built-in trunk, radio, heater, dual equip.; electric gear shift; car like new; bargain, $695. Your car down, bal. 2 years, 90 day guar. Open evenings and Sunday, 2 min. from loop. CENTURY FINANCE CORPORATION.

850 JACKSON-BL.

HUDSON '35 6 CYL.

4 door sedan, built-in trunk, air wheels, electric hand. Will pass for new. $465. MICHIGAN AVENUE CHEVROLET. Used Car Dept., 2d Floor. 2345 S. MICHIGAN.

HUDSON '35 DE LUXE

4 door sedan; radio, heater; very low mileage. This car thoroughly reconditioned and guaranteed. Sacrifice at $495. SALES TAX INCLUDED. West Side Buick Sales, 4666 Washington.

HUDSON—'29 SEDAN; GOOD SHAPE. $65 BUTLER MOTORS, INC., 2512 Michigan.

HUPMOBILE—1934 SEDAN, 6 CYL., EXC. cond., $75 down. Wright, 1101 N. Clark-st.

USED AUTOMOBILES FOR SALE.

Chicago's Oldest Authorized Ford-Lincoln-Zephyr Dealer GLENN E. HOLMES, INC.

Gives You 18 MONTHS TO PAY 2 DAY MONEY BACK GUAR. ONLY $25 TO $100 DOWN.

FORD—1936 Fordor sedan	$475
FORD—1936 coupe	440
FORD—1936 Tudor sedan............	440
FORD—1935 Cabr., white walls, htr.	425
FORD—1935 De Luxe coupe.........	375
FORD—1935 Tudor sedan............	350
FORD—1934 Station Wagon..........	295
FORD—1934 Tudor De Luxe sedan..	295
FORD—1933 De Luxe coupe, r. s...	250
FORD—1932 De Luxe coupe.........	210
FORD—1930 coupe, model A..........	95
BUICK—1935 58 Victoria; exc.......	545
PLYMOUTH—1934 P. E. De L. cab.	365
AUBURN—1934 Sport Conv. sedan..	495
LINCOLN ZEPHYR—'36 4 dr. sedan	850
AUBURN—1933 Fordor sedan, dual.	395

Prices Always Low

RECONDITIONED. R. & G. GUARANTEED. 30 W. Lake, at Dearborn. RANDOLPH 7171.

LITSINGER HAS THE BEST CARS AT LOWEST PRICES. 925 JACKSON-BLVD.

LAFAYETTE—1936 4 DOOR SEDAN. Original finish and upholstery like brand new. Five tires and only $525 at your North Side Chrysler Plymouth headquarters. 5948 BROADWAY.

LA SALLE—1930 RUM. SEAT COUPE.$125 6023 Cottage Grove. Op. eves. Mid. 8179.

Lincoln Zephyr, $795

Latest '36 6 pass. de luxe touring sedan; white wall tires, built-in radio, heater, hi. grade whipcord upholstery; beautiful black. This car just like brand new; sacr. $795. Your car down, bal. 12-24 mos.; 90 day guar. OPEN EVERY DAY—9 A. M. TO 10. P. M.

State Auto Finance Corp., 3939 Washington-blvd.

Lincoln '33 7 Pass. Sedan. Reduced $595 De luxe 6 whls. Worth at least $100 more. SOUTH SHORE BUICK, INC., 6208 COTTAGE GROVE. MIDWAY 6403.

LINCOLN '36 7 PASS.

de luxe sedan, 6 wheels, built-in radio, $2,495. And latest '34 7 pass. de luxe sedan, 6 wheels, down to $975. Open evenings. LARRY O'ROURKE, INC. [EST. 23 YRS.] 945 WASHINGTON-BL. [2 min. Chgo. loop.]

LINCOLN '35 7 P. SEDAN. Best Lincoln buy in city, $1,675. PACKARD, 24th and Michigan. Cal. 7413.

NASH 1933 SEDAN, $245. Latest series 4 door; excellent mechanical condition, etc.; terms. M. & R. MOTOR SALES, 3956 GRAND AT CRAWFORD.

OLDS '36, $550

The finest 6 cyl. de luxe model sedan made; built-in trunk, radio, hot water heater; every available de luxe equipment.

Olds '35 6 Cyl., $465 4 door de luxe; built-in trunk sedan.

Olds '34 4 Dr. Trk., $385 De Luxe Touring Sedan. These cars carry 90 day service and parts guarantee. Your car down; bal. 12-24 mos. CHICAGO'S LARGEST FINANCE OUTLET. ILLINOIS MOTOR DISCOUNT CORP.. 4635 WASHINGTON-BLVD.

OLDSMOBILE '36, $565

4 door 5 pass. de luxe tour. sedan; built-in trunk, radio, heater, clock. Also 1936 2 door de luxe touring sedan; built-in trunk; all dual equipment; sacr. for $550. Your car down, balance 12-24 months; 90 day guar. OPEN EVERY DAY—9 A. M. TO 10 P. M.

State Auto Finance Corp., 3939 Washington-blvd.

OLDS 1936-'35

[16 TO CHOOSE FROM—ALL COLORS.] De luxe 4 and 2 door tour. sedans; built-in trunks; also coupes; some have side mounts, htrs., radios, etc. '36 coupe, $545; '35 cpe., $445. Car down, bal. 12-24 mos. 90 day guar. OAK PARK AUTO FINANCE CORP. 4618 WASHINGTON-BLVD.

OLDS '36 SEDAN, $645

4 door de luxe, air wheels, knee action, built-in trunk. Also '35 de luxe sport sedan, trunk, radio, heater, $545. MICHIGAN AVENUE CHEVROLET. Used Car Dept., 2d Floor. 2345 S. MICHIGAN.

OLDS 1935 "8" 4 DOOR TOURING SEDAN, SPECIAL AT $450. L.-B. MOTORS, INC., FORD-LINCOLN ZEPHYR DEALER. 6035 BROADWAY.

OLDS 1934 SEDAN. 5 pass. dual equipment, $375. Also '33 touring sedan 6 cylinder 4 door at only $345; terms. M. & R. MOTOR SALES, 3956 GRAND AT CRAWFORD.

OLDSMOBILE '36

5 pass. de luxe sedan, radio, like brand new. Now down to $595. LARRY O'ROURKE, INC. [EST. 23 YRS.] "AUTHORIZED PONTIAC DEALERS." 945 WASHINGTON-BL. [2 min. Chgo. loop.]

OLDS 1936 TOURING, $595. 5 passenger sedan; dual equipment; built-in trunk; radio, etc.; terms. M. & R. MOTOR SALES, 3956 GRAND AT CRAWFORD.

OLDS—1932 6 WHEEL SEDAN.........$250 Another beautiful Evanston car at a bargain price. DODGE DLR., 1019 DAVIS-ST., EVANSTON. EVANSTON CARS ARE BETTER CARS.

OLDS 8 '34 2 P. COUPE. Orig. fin. Best Olds buy in city; $395. PACKARD, 24th and Michigan. Cal. 7413.

OLDSMOBILE—1936 BUSINESS COUPE; small mileage; $625. Martino Motor Sales, 8609-19 Commercial-avenue.

OLDS—'36-'35-'34-'33 6'S & 8'S, ALL MODels; 75 other bargains; low GMAC terms. Olds. dlr., 7800 Stony Island-av. Ph. Sag. 1400

OLDSMOBILE—1934 4 DR. SEDAN; BUILT-in trunk; $395. 4747 West Madison-street.

PACKARD 120 1936 CLUB SEDAN. This car is coming into our stock in almost new condition mechanically; the finish, an attractive shade of gray, is like new; interior immaculate and tires are excellent. Has built on trunk, arm rests, extra visor, heater. If you would avail yourself of a late car in wonderful condition at a figure that is ridiculously low, we suggest you see and drive this guaranteed car. $865; terms, trade. Open eves. and Sun. Packard, 1441 East 75th-st. Midway 7272.

Packard '34 Conv. Cpe., $875. 1934 super-8, model 1104; special paint, 6 w. w.; trunk rack, white wall tires, Philco radio, heater, rumble seat, windshield road light; motor perfect; car like brand new; low mileage; special for 3 days. Also 1934 Std. 8 Convertible Coupe. HILL MOTOR SALES CO. Largest Packard Dealer in Illinois. 640 MADISON-ST. OAK PARK. AUSTIN 2100.

PACKARD 1936, $795

Model 120 4 door 5 pass. de luxe touring sedan; built-in trunk, radio, heater; original cost $1,490; whipcord upholstery; beautiful dark green; sacr. for $795. Your car down, balance 12-24 months; 90 day guarantee. OPEN EVERY DAY—9 A. M. TO 10 P. M.

State Auto Finance Corp., 3939 Washington-blvd.

Packard 1934 7 P. Sed.

Model 1105 Super 8; 6 w. w., new white wall tires, black finish, perfect; motor performs like the day it left factory; Philco radio, heater, complete equipment; very low mileage. See car to appreciate. HILL-PACKARD, 640 MADISON-STREET. OAK PARK. AUSTIN 2100.

PACKARD V-12

4 door de luxe sedan, '36 model, 6 wheels, side mounts, built-in radio, trunk, and luggage carrier. This car is positively like brand new. Original cost was $5,200. Now priced down to only $1,795 or best offer. LARRY O'ROURKE, INC. [EST. 23 YRS.] 945 WASHINGTON-BL. [2 min. Chgo. loop.]

Packard Std. 8 '34 Sedan. De luxe recond. guar., $795. PACKARD, 24th and Michigan. Cal. 7413.

PACKARD '32 CLUB SEDAN Super 8 elegant cond. $450 terms PACKARD, 24th and Michigan. Cal. 7413.

USED AUTOMOBILES FOR SALE.

FOR TWO DAYS ONLY

'35 Plymouth 2 dr. sed...	$395
'34 Chev. Mast. coach....	345
'33 Dodge "6" 4 dr. sed.	325
'34 Chev. Mast. bus. cpe.	315
'33 Chev. Mast. coach....	265
'32 Buick Vict. coupe.....	245
'34 Ford de l. bus. cpe....	225
'33 Plymouth bus. cpe...	210
'31 Buick "67" sedan....	135
'31 Dodge 4 door sedan.	125
'30 Buick "40" r. s. cpe.	95

James F. Goodwin, Inc. Dodge-Plymouth Dealer, 5719 BROADWAY

CLEARANCE SALE.

'29 FORD Coupe, nearly new tires....	$45
'29 CHEV. Sedan, ready to go at......	50
'30 CHEV. Sedan, wire wheels.........	55
'30 AUBURN Sedan, 6 cylinder.........	60
'30 NASH 6 whl. Sedan, 6 cyl...........	75
'30 CHEV. Coach, wire wheels..........	100
'31 FORD Sport Coupe	115

30 OTHER CARS BELOW $125. $5 DOWN, 20 MONTHS ON THE BALANCE.

Southwest Chevrolet Co., 9200 S. ASHLAND. CED. 3500.

Convertible Coupes

'36 Olds 6-cyl.; radio, heater...........	$695
'35 Dodge; jet black finish..............	545
'34 Buick; 6 w., s. m., trunk...........	495
'34 Stude. Dictator 6	395
'33 Pontiac; 6 whl., side mts...........	365
'33 Oldsmobile; 6-cyl.; clean...........	295
'33 Ford; A-1 cond.; tires like new.....	235
'32 Buick; Model 96-C	275
'31 Pierce-Arrow; 6 whls., radio.........	275
'30 Chrysler; Model 77...................	95

2247 MICHIGAN.

RECENTLY WE ADVERTISED A CAR AS having new tires, this was inaccurate as the tires had been used and were not new. We regret this error and pledge it will not recur. McMANUS MOTOR SALES, 6640 S. WESTERN.

PACKARD 1934

Super 8 Club sedan. A rich dark green with radio, heater and 6 wire wheels; built-in trunk and trunk rack. A real buy at $895

HON. SMITHSON & RAYMOND. 1809 DEVON. BRIARGATE 3100.

PACKARD 1936, $775

Nearly brand new 4 door de luxe 120 sedan; built-in trunk, comp. dual access., radio, heater, trunk rack. Sacrifice only $775. Your car down, bal. 2 years, 90 day guar. Open evenings and Sunday, 2 min. from loop. CENTURY FINANCE CORPORATION.

850 JACKSON-BL.

Packards Cheap at Felz. A convertible de luxe super coupe, 6 wheels, etc. And a standard "8" 5 pass trunk compart. sedan. Present style and design. Both '35s and clean as brand new. $6,000 worth of cars. Now way below ½. FELZ. 1132 DIVERSEY-BLVD.

PIERCE-ARROW—NEWEST '32 DE L. SED. Guaranteed like brand new; has every conceivable equipment; must be seen to be fully appreciated. Sacrifice for only $395. Terms. U. S. AUTO FINANCE CO., 1340 W. 63D-ST.

PIERCE-ARROW — 1930 SMALL 4 DOOR sedan; 6 w. w.; a rare opportunity to own a high grade car; $135 full price. WILLYS DEALER. 2717 MADISON.

PLYMOUTHS

1936, 1935, 1934

4 door and 2 door sedans. Some heater equipped. Choice of color and upholstery. From $295 to $495

Your car down, balance $25 a month. The Home of the Dodge Car. MURPHY MOTOR SALES, AUTHORIZED DODGE DEALER. 2720 N. CICERO-AV.

Plymouth '36, $495

The finest 4 door de luxe model built; radio, hot water heater, every available de luxe eqpmt. Cannot be told from brand new.

Plymouth '35 4 Dr., $385 Also radio and heater. Your car down; balance 12-24 mos.; 90 day service and parts guarantee. 200 others. CHICAGO'S LARGEST FINANCE OUTLET. ILLINOIS MOTOR DISCOUNT CORP., 4635 WASHINGTON-BLVD.

PLYMOUTH CONVERT.

De luxe '35 convertible sport coupe. Just like a brand new one. Has radio, heater, dual access. Hurry for this. Only $495. Your car down, bal. 2 years, 90 day guar. Open evenings and Sunday, 2 min. from loop. CENTURY FINANCE CORPORATION.

850 JACKSON-BLVD.

Plymouth '35 4 Dr., $385 De luxe sedan, air wheels, heater, mech. perfect; also other models in '36-'35-'34-'33 sedans, coupes, some with trunks, radios, and heaters. As low as $45 down. Burke Plym., 6733 S. West'n.

PLYMOUTH—LATEST '35 DE LUXE 4 [illegible] tour. sedan; built-in trunk, 6 air w[illegible] side mts., etc.; like new thruout. Se[illegible] car today; only $495; guar.; terms. [illegible] DODGE—BENDER-RIEGER, INC.—PLY[illegible] 933 WASHINGTON-BLVD.

PLYMOUTH—'36 DE LUXE SEDAN....$[illegible]5 $35 OR YOUR CAR DOWN, $22 PER MO. 1937 STATE LICENSE FREE. ROYAL SALES & SERVICE, 1930 MILWAUKEE-AV. ARMITAGE 9167 2491 MILWAUKEE-AV. BELMONT 1621

PLYMOUTH—1933 DE LUXE 2 DR. SEDAN. A REAL BARGAIN AT $225.

$5 DOWN AT KROLL'S DODGE-PLYMOUTH DEALER. 7215 S. HALSTED. RAD. 2708.

PLYMOUTH '36, $495

De luxe tour. sedan; built-in trunk, radio, heater, dual equipment; terms, trade. Guar. 4618 WASHINGTON. "THE BIG STORE."

Plymouth '34 Coupe, $325 And a number of other '33 and '35 coupes at a big savings. No money down, balance up to 20 months. 260 MADISON-ST. OAK PARK.

PLYMOUTH—1935 SEDAN...................$395 Another beautiful Evanston car at a bargain price. DODGE DLR., 1019 DAVIS-ST., EVANSTON. EVANSTON CARS ARE BETTER CARS.

PLYMOUTH—LATEST '36 SEDAN; BLACK; used carefully; one driver; for immediate sale, $495; terms can be arranged. CALL AT 1647 S. CRAWFORD-AVENUE TODAY.

PLYMOUTH—'36 DE LUXE COACH ..$595 PLYMOUTH—'34 DE LUXE COACH ..$395 AUBURN AUTOMOBILE SALES CORP., 2426 MICHIGAN. VIC. 9004.

PLYMOUTH—'36 5 PASS. SEDAN; ABSOlutely clean; $495. WESTERN MOTORS, Inc., 6445 SOUTH WESTERN-AVENUE.

PLYMOUTH—LATE 30 SED.; A1; GOOD tires; saf. test; sac. $125. Hemlock 6197.

PONTIAC '36, $565

4 door, built-in trunk sedan; radio, hot water heater. Cannot be told from new.

Pont. '35 Trk. Sed., $395 These cars carry 90 day service and parts guarantee. Your car down; balance 12-24 months. 200 others. CHICAGO'S LARGEST FINANCE OUTLET. ILLINOIS MOTOR DISCOUNT CORP. 4635 WASHINGTON-BLVD.

PONTIAC 1935

2 door sedan, finished in beautiful light grey, low mil.; the appearance is exceptionally good; priced to clear at $465

HON. SMITHSON & RAYMOND. 1809 DEVON. BRIARGATE 3100.

PONTIAC '36, $545

De luxe touring coupe "8." Fully equipped. SPEC. FOR TODAY, $545. Also '35 "6" touring 4 door sedan; built-in trunk; fully equipped. Sacrifice, $445. Your car down, balance, 12-24 months; 90 day guarantee. 4618 WASHINGTON. "THE BIG STORE."

PONTIAC—'30 DE LUXE COACH 6 WIRE wheels, special ....$125 WAREHOUSE 3542 N. CLARK.

PONTIAC—'36 "6" 4 DR. DE L. SEDAN; $675. LINCOLN DEALER. 2825 SHEFFIELD.

PONTIAC—'33 CUSTOM SEDAN SPECIAL. Guaranteed ....$325 WAREHOUSE 3542 N. CLARK.

PONTIAC—1935 DE LUXE COACH. MANY extras. Will sacr. Mr. Larsen, Arm. 4794.

PONTIAC—'31 CONVER. COUPE; A REAL beautiful car; $10 dn. 6640 S. Western.

PONTIACS — '36S, '35S, '34S; LOWEST prices in city. 4040 Ogden-avenue. Terms.

USED AUTOMOBILES FOR SALE.

Pontiacs '36s and '35s
4 door de luxe sedans, 2 door de luxe sedans and sport coupes. Like brand new. Priced from $545 down to $395. Open eve. LARRY O'ROURKE, INC. [EST. 23 YRS.] "AUTHORIZED PONTIAC DEALER." 945 WASHINGTON-BL. [2 min. Chgo. loop.]

P-O-N-T-I-A-C-S
1935 SEDAN, $445; 1934 SEDAN, $345. PONTIAC DEALER. 7727 S. ASHLAND.

STUDEBAKER SNAP.
Dictator 6 St. Regis 4 door 5 pass. brougham sedan, 1934; this particular car has had the finest care imaginable and puts up the appearance of new throughout. We have given the motor and chassis a thorough checking and our mechanical department pronounces the car O.K. Completely equipped including 5 good tires. Those who have been waiting for one of these at a figure, now have a genuine opportunity. $325. Terms. Trade. Open eves. and Sun. Packard, 1441 East 75th-st. Midway 7272.

STUDEBAKER '36, $565
De Luxe 5 pass. touring sedan; built-in trunk, dual accessories, radio, hot water heater, defroster. This car perfect. $565. Your car down, bal. 2 years, 90 day guar. Open evenings and Sunday, 2 min. from loop. CENTURY FINANCE CORPORATION.
850 JACKSON-BL.

Stude. '35 De L. 6 Cyl.
4 door touring sedan, factory built-in trunk, dual equipment; $485. Also '33 de luxe 4 door sedan, 6 W. W.; $285. MICHIGAN AVENUE CHEVROLET. Used Car Dept., 2d Floor, 2345 S. MICHIGAN.

STUDEBAKER '36, $595
De luxe "6" 4 dr. tour. sed.; built-in trk., comp., radio, htr.; low mileage. SAC., $595. Your car dn., bal. 12-24 mos.; 90 day guar. 4618 WASHINGTON. "THE BIG STORE."

STUDEBAKER '36 SED.
De luxe 5 pass., overdrive, like brand new car. Now down to $595. LARRY O'ROURKE, INC. [EST. 23 YRS.] 945 WASHINGTON-BL. [2 min. Chgo. loop.]

STUDEBAKER—COUPE, 1936 DICTATOR custom model. Hardly driven at all. Absolutely like brand new today. Many nifty extras. Only $595. Studebaker Branch, 1936 Ridge-av., Evanston.

Stude. '34 4 Dr. Sedan, $395.
Built-in trunk, side mounts, loads of extras. STUDEBAKER DLR. 6201 S. WESTERN.

STUDE.—'31 DICT. SED.; MTR. O. K.'D; $50. Chev. Dlr., 1111 Chicago-av., Evanston

TERRAPLANE '36, $595
4 door 5 pass. custom sedan; electric hand, automatic clutch, built-in trunk, all dual equipment, high grade cord upholstery; just like brand new; sacr. for $595. Your car down, balance 12-24 months; 90 day guar. OPEN EVERY DAY—9 A. M. TO 10 P. M.
State Auto Finance Corp.,
3939 Washington-blvd.

MOTOR TRUCKS.

For Sale.

Panel Truck Clearance.
19 LATE MODEL ½ TO 1½ TON. PRICED AT 35% TO 50% UNDER THE MARKET.
Compare the Prices.

1934 FORD ½ ton special	$225
1933 DODGE ½ ton de luxe	275
1932 CHEV. ½ ton, rebuilt	165
1932 G. M. C. ½ ton, refinished	190
1933 G. M. C. ½ ton, A-1 cond.	260
1935 FORD 1½ ton, duals, like new	425

The lowest prices in town.
GENERAL MOTORS USED TRUCKS. 1700 INDIANA-AV. CAL. 4545.

"Ruby Has the Trucks"
CHEVROLETS, INTERNATIONALS, FORDS, DODGES, G. M. C. PICKUPS, PANELS, STAKES, DUMPS.
$65 TO $495.
Also 49 others, all weights and types. RUBY CHEV., INC., USED TRUCK DEPT. 7158 STONY ISLAND. DOR. 2310.

CHEVROLET—'32 1½ TON PANEL....$225
Chevrolet—'34 131 in. low stake......$395
5 1936 Chevrolet 1½ ton C. & C. 157 in. w. b., new tires, helper springs. Look these over before you buy elsewhere. Southwest Chev. 9220 S. Ashland. Ced. 3500.

GMC '34—1½ PANEL......$395
This exceptionally clean truck was traded on a new Packard. See this bargain. Terms or trade. Will paint to suit. PACKARD DEALER. 3325 Montrose.

— — DUMPS - STAKES - PANELS — — MACKS - FEDERALS - FORDS DODGE - CHEVROLET - INTERNATIONAL FEDERAL TRUCK CO., 2842 S. MICHIGAN.

DUMPS, STAKES, TRACTORS, PANELS— Largest variety of good used trucks in town, dumps especially. Buy now. Chicago Used Truck Exch., 2630 Wabash. Calumet 5767

CHEV.—'30 ½ T. PANEL; REFINISHED and recond.; reduced to $85; spec. reductions on 23 other panels in best cond. CLARK MAPLE CHEV., 1038 N. CLARK.

3½ TON MACK CHASSIS—SUITABLE FOR dump truck; 8.25x20 tires; good condition; $450. 1000 South Western-avenue.

DODGE—LATEST 1933 1½ TON CHASSIS and cab; long wheelbase; dual wheels; runs good. Sac. for only $295. Tms. trade DODGE DEALER. 933 WASHINGTON-BLVD.

MACK 6 WHEEL DUMP TRUCK WITH contract; $1,500, 1-3 down. See Steffes. 7633 S. Ashland

WHITE MODEL 712 TRACTOR, SLEEPER cab; in excellent condition. Virginia 0210. AUTOCAR TRUCKS. 1716 W. Pershing-rd.

FORD—1935 PICKUP: AN EXCEPTIONAL buy. $375. Ford Motor Sales Co. 2229 South Michigan. Calumet 7346.

100 TRUCKS — $75 AND UP; EXPRESS, stakes, panels, dumps. 3148 OGDEN.

1934 FORD ¾ TON PANEL............$325 FORD DEALER 5133 IRVING PARK.

B & W HAS THE BARGAINS—ALL MAKES All models. 827 W. 35th-st. Yards 6080.

½ TON PANELS—DODGE, FORD, CHEVS., '30 to '35; $125 up. Kroll, 7215 S. Halsted.

FORD—1935 PANEL; GREEN..........$395 VESELY BROS. 3813-21 OGDEN.

½-TON DODGE TRUCK—'34. CALL AFTER 6 p. m. 621 Barry-avenue.

FORD—'32 1½ T. STAKE BODY; $225. Real bargain; terms. R.&G. 1132 N. Damen.

CHEV.—'30 PANEL DELIV.; EXC. MOTOR; new paint; $145; $25 dn. 6640 S. Western.

AUSTIN—'31 PANEL DELIVERY. LIKE brand new; $135; $10 dn. 6640 S. Western.

To Rent.

PANEL OR STAKE TRUCKS—¾ TO 2 TON perf. cond. Rent without driver by day week, or year. Low rates. Delaware 7272

WANT TO MAKE DELIVERIES IN 1½ TON truck during p. m. Call Berwyn 4992-M between 12-2 p. m.

Truck Trailers.

'35 DIAM. T TRACTOR, 22 FT. TRAILER
4 18 to 20 ft. open tops..........$375 up
2 18 to 20 ft. refrigerators..........$675 up
3 20 to 22 ft. closed bodies..........$975 up
Terms, trade. "B. & J." 3913 S. Michigan.

5 MEN WITH OR WITHOUT TRACTORS to buy trailers for long distance hauling; good pay; steady work. Write us today. ADDRESS L X 251, TRIBUNE.

WILL REFINANCE OR LOAN ON TRACTORS and trailers. Phone Boulevard 6042

AUTOMOBILES WANTED.

WE WILL PAY MORE.
$25 to $50 more for your car or truck than any one in the state. Bring your title, take home cash. If unable to come, we will call at your house. Phone Calumet 6433.
2201 SO. STATE-ST. LOT.

CASH FOR YOUR CAR
We pay off your notes or mortgages; give you cash or another car for your equity.
Col. 7180. 4647 Madison.

WARSHAWSKY & SON.
MOST CASH FOR USED OR WRECKED CARS-TRUCKS IN ANY CONDITION. 1716-22 S. WABASH-AV. CAL. 4085.

WRECKED OR OLD CARS
and trucks wanted. Cash. Levin Auto Parts 2015 S. STATE-ST. CALUMET 4400

HIGHEST CASH PRICES OR A GOOD trade for New Ford Cars or Trucks. AUTHORIZED FORD DEALER. J. J. WRIGHT. 242 W. 55TH-STREET.

CARS WANTED FOR CASH.
Bring car and title; take home cash. Highest cash paid. 2317 S. MICHIGAN.

SEE OTHERS FIRST BUT WE PAY HIGHEST prices for your car. Ready cash today. 6811 S. HALSTED-ST. Ph. Wentworth 2727.

WANTED — USED JUNK OR WRECKED TRUCKS, CARS, TRACTORS. HIGHEST PRICES PAID. MARTINS. DIV. 2772.

MOST CASH FOR YOUR CAR—5 MINUTE SERVICE. WE CALL AT YOUR HOME 7557 STONY ISLAND. FAIRFAX 1426.

WANTED IMMED. FOR PERSONAL USE A late series 5 passenger used auto. Cash. Dealers do not call. Crawford 1647.

WANTED — CHEV. '30-'31, FROM PRIV party. 4113 Newport-av. Pensacola 1464.

WANT MOST CASH FOR YOUR CAR? SEE STONE 4852 Lincoln avenue Rav. 0774

WANT GD LT CAR FROM PRI PARTY '31 later. 3943 N. Claremont. Irv. 9090

WILL PAY ALL CASH FOR YOUR CAR OR equity. 3917 N. Kedzie. Jun. 3419.

WANTED—1934 OR LATER SMALL CAR, cash, priv. party. Phone Dearborn 1276.

CALL VICTORY 2684 FIRST IF YOU want more for your old or wrecked car.

USED AUTOMOBILES FOR SALE.

OUT THEY GO
REGARDLESS OF COST
*
"R & G"
Renewed & Guaranteed
USED CARS
*
100% Satisfaction or 100% Refund

Fine Cars at FORD MOTOR SALES CO.

CADILLAC '36 "60" touring 5 sedan, built-in trunk, ebony black finish. Whipcord upholstery, built-in radio, heater. New car appearance. $1,175.

LINCOLN 1933 Town sedan, finished in ebony black, broadcloth upholstery, heater, side mounts..............$675

LINCOLN '33 Limousine. Finished in beautiful two tone beige, spotless broadcloth upholstery, heater, white side wall tires, 2 spares mounted forward. Any one interested in this type of car will buy at sight..........$700

LINCOLN '33 convertible coupe rumble seat, khaki top, leather upholstery, ebony black finish, side mounts. Remarkable value at..............$675

LINCOLN '34 7 sedan, model KA. Finished in ebony black, broadcloth upholstery, booster brakes, side mounts. Three of these cars to select from $1,000

PACKARD 1935 5 sedan super 8. Finished in Brewster green. Broadcloth upholstery, radio, heater, trunk rack $1,250

PACKARD '33 V-12 Club sedan. Finished in attractive blue and black combination. Broadcloth upholstery, side mounts, fender mirrors. Specially priced at....................$550

PIERCE-ARROW '33 5 pass. 4 door brougham. Beautiful two tone green finish, built-in trunk, side mounts, radio, heater, Lorraine lights. Priced for the critical buyer..........$600

Fords—Our selection of Reconditioned and Guaranteed Fords most complete in city. All models and body styles.

Ford Motor Sales Co.
"LINCOLN RETAIL DIVISION,"
2220 and 2229 S. Michigan. Calumet 7346.
BRANCH STORES AT
1822 Ridge-av., EVANSTON. Uni. 0543.
535 Madison-st., OAK PARK. Vil. 8020.

GO WEST!
ON IRVING PARK-BLVD.
AND SAVE $$$
MARCH SPECIALS AT
NELSEN-HIRSCHBERG
Authorized Ford Dealer
FOR THE GREATEST SAVING AND BEST CONDITION R. & G. USED CARS.
FORDS - - FORDS

'36 DE LUXE COUPE	$495
'36 TUDOR TOURING SEDAN	525
'36 TUDOR SEDAN	445
'35 DE LUXE COUPE, RUMBLE SEAT	[illegible]
'33 COUPE	265
'32 TUDOR SEDAN	215
'30 COUPE, REFINISHED	145

OTHER MAKES.

'34 CHRYSLER AIRFLOW	$485
'32 TERRAPLANE CONV. COUPE	225
'32 DODGE COUPE	195
'30 PACKARD PHAETON, NEW TOP	175

75 OTHER BARGAINS.
Lowest Terms—Best Trades.
Nelsen-Hirschberg, Inc.
5133 Irving Park-blvd.

Buick '32 Lgt. 8 Sedan, $295.
Another Oak Park Car
Beau. new black finish, good tires, perf. mech. condition. Money back guarantee.
Snow Bros., Auth. Ford Dlr.
652 Madison-st., Oak Park

Chevs.—1931S AND 1930S.
Coupes—4 doors and 2 doors, $95.
10—TO CHOOSE FROM—10 MILLER-SESSLER, INC., 4834 WEST DIVERSEY.

CHEVROLET—1931 5 PASS. SEDAN; DE luxe equipment, side mounts, heater, trunk rack. $185
HEROLD-LANDY, 4117 BROADWAY.

CHEVROLET—'35 MASTER 2 DOOR; KNEE action, turret top. Very little mileage. Guar. and reconditioned; $395. Your car down, balance in 16 months. Montgomery Ford Dealer. 2300 Madison.

Chrysler Airflow '34
4 door sedan. Original finish. Perfect throughout; $425. 120 DAY, 4,000 MILE GUARANTEE.
FORD "ON MICHIGAN."
P. C. GARTLEY.
2000 Michigan. Cal. 4880.

FORD—1936 CONVERTIBLE SEDAN; RAdio, heater, Columbia rear axle, coaster brakes; original cost $1,057. Our price $625. Very low mileage. Guaranteed.
Montgomery, 2300 Madison.

$1,500,000
STOCKS OF USED
CARS TRUCKS
*
"R & G"
Renewed & Guaranteed
USED CARS
*
100% Satisfaction or 100% Refund

FORDS WITH A 2 DAY MONEY BACK GUARANTEE

'36 Ford Sed., Rad., Htr.	$465
'36 Tudor Sedan, Radio	445
'36 Coupe, Radio	435
'35 Fordor Sedan	395
'35 Tudor Sedan	335
'34 Fordor Sedan	295
'34 Tudor Sedan	265
'33 Fordor Sedan	245
'33 Tudor Sedan	225
'32 4 Cyl. Fordor Sedan	195
'31 Fordor De L. Sedan	145
'30 Tudor De L. Sedan	125

140 Other Makes and Models.

TRUCKS

'36 Chev. Panel; very low mileage	$450
'35 Chev. Panel; very clean	395
'33 Chev. ½ ton Panel	285
'32 Chev. ½ ton Panel	185
'32 Chev. 1½ ton Chgo. Stake	295
'35 Ford Boulevard Delivery	395
'34 Ford ½ ton Panel	335
'34 Ford 1 ton 131 in. Panel	375
'29 Ford ¼ ton Panel	50

L-B MOTORS
Lincoln-Zephyr Dealer,
6035 BROADWAY
HOLLYCOURT 3100

SAVE YOUR SOLES SEE
VESELY BROS.
3813-21 Ogden
There's No Substitute FOR 26 Years of Service At the Same Location

1935 FORD DE LUXE TUDOR; beautiful finish; mechanically perfect	$355
1935 FORD DE LUXE TUDOR, built-in radio, heater; choice of colors	$375
1935 FORD DE LUXE TOUR. TUDOR; exceptional condition thruout	$375
1935 FORD DE LUXE TOUR. TUDOR; beautiful color, radio, heater; A-1	$395
1935 PLYMOUTH DE LUXE COUPE; radio, heater; very fine condition	$395
1935 FORD DE LUXE TUR. FORDOR; wh. wall tires, radio, htr.; real nice	$440
1935 FORD FORDOR SEDAN, green finish, mechanically perfect	$365
1935 FORD FORDOR SEDAN; very low mileage; radio, heater	$385

NO DOWN PAYMT. ON SOME MODELS.
Satisfaction Guaranteed or 100% Refund.
AUTHORIZED FORD DEALER. 3813-21 OGDEN.

Dodge '35 R. S. Coupe, $495.
Another Oak Park Car
Beautiful bronze, radio, good tires, very low mileage. Money back guarantee.
Snow Bros., Auth. Ford Dlr.
652 Madison-st., Oak Park.

Dodge '35 De L. Sedan, $495
Another Oak Park Car
4 dr., beautiful black finish, good tires. See this car today. Money back guarantee.
Snow Bros., Auth. Ford Dlr
1027 South-blvd., Oak Park

DODGE '36 SEDAN
De luxe 4 door touring with trunk and heater. Very low mileage. Car cannot be told from day it left factory. Must be seen to appreciate. Will sacrifice.
SCHNEIDER, 4301 MADISON

DODGE—'36 DE LUXE 4 DR. SEDAN; trunk, heater. Like brand new; $685; tms. Montgomery Ford Dealer. 2300 Madison.

FORD '35 SED., $345
For the best buy in town see this car. Built-in trunk, dual equip.; orig. green; good tires; thoroughly inspected in our shop.
SCHNEIDER, 4301 MADISON

FORD '32 SED., $210
Refinished new maroon; has been thoroughly inspected in our own shop; has many thousands of miles of "trouble free" transp.
SCHNEIDER, 4301 MADISON

FORD DEALERS
$1,500,000
SLASH
ALL PRICES
*
"R & G"
Renewed & Guaranteed
USED CARS
*
100% Satisfaction or 100% Refund

LITSINGER'S
NOW OFFERS 2 CONVENIENT ADDRESSES
FOR YOU TO PURCHASE YOUR NEXT R. & G. CAR.
657 Diversey
[½ BLOCK WEST OF CLARK-ST.]
NOW SHOWING A DISPLAY OF USED CARS UNEQUALED ANYWHERE AS TO QUALITY AND PRICE

'36 Linc.-Zephyr sedan	$975
'36 Ford Tudor sedan	440
'36 Ford reg. coupe	415
'36 Ford de luxe coupe	425
'35 Chev. Master sedan	450
'35 Ford Tudor; trunk	370
'35 Ford reg. Tudor sed.	350
'35 Ford reg. coupe	325
'34 Chev. Mast. cp.; r. s.	325
'33 Dodge de luxe cpe	250
'32 Ford de luxe coupe	190
'31 Pontiac sport coupe	150
'30 La Salle 4 dr. sedan	150

SIMILAR VALUES AND PRICES AT OUR NEW CAR SALON
"You Must Be Satisfied"
LITSINGER'S
Authorized Ford-Lincoln-Zephyr Dealer,
925 Jackson-blvd.
OPEN EVERY DAY AND ALL NIGHT.

Out—R. & G.

'35 D. L. Ford Fordor, Trunk	$435
'35 D. L. Ford Fordor, Trunk	395
'35 D. L. Ford Coupe, Radio, etc.	395
'34 D. L. Ford Fordor	295
'34 Plymouth P. E. D. L. Coach	345
'34 Plymouth P. G. Coach	325
'32 Ford Tudor, new motor	245

—They—Square Deal

'33 D. L. Ford Fordor, Radio, etc.	$265
'33 Chevrolet Master Coupe	265
'31 Buick Coupe, Rls., small	165
'31 Chevrolet Sedan	185
'30 Ford Tudor, Trunk	135

Go—As Is

'34 Ford Coupe	$255
'34 Ford D. L. Fordor	285
'34 Ford Tudor	255

Many Others from $25 Up.
Harbor Motor Co.
7733 Cottage Grove. 79th and Vernon-av.

EASTER SALE
Auburn '29 sedan, trunk.
Pontiac '29 sedan.
Essex '29 sedan.
Chevrolet '29 4 door.
Graham-Paige '29 sedan, radio, etc.
Buick '29 sedan.
Oldsmobile '29 sedan.
Take Your Pick, $75
WHILE THEY LAST. ALL BARGAINS
Rangecroft-Flotow,
FORD DEALER FOR MANY YEARS.
4918-36 Broadway.

FORDS—FORDS

1932 De Luxe Tudor Sedan	$195
1931 Conv. Sport Coupe, rumble seat	150
1930 Ford Coupe; see this today	110
1930 Sport Coupe, rumble seat	95
1929 Ford Coupe; real buy	65

Montgomery Motor Sales
R. & G. Authorized Ford Dealer. R. & G. 2300 W. MADISON-STREET.

FORD 1936 DE LUXE
Fordor touring sedan; radio, heater......$525
120 DAY, 4,000 MILE GUARANTEE.
FORD "ON MICHIGAN."
P. C. GARTLEY.
2000 Michigan. Cal. 4880.

FORD 1936, $395
Tudor sedan; heater, transmission lock. 120 DAY, 4,000 MILE GUARANTEE.
FORD "ON MICHIGAN."
2000 Michigan. Cal. 4880.

Ford '32 5 Pass. Sedan, $195.
This car is a real bargain. Good tires, low mileage, good running condition.
RANGECROFT-FLOTOW,
FORD DEALER FOR MANY YEARS.
4918-36 BROADWAY AT ARGYLE.

FORD—1936 STATION WAGON; HEATER; beautiful brown finish; like new. $565.
HEROLD-LANDY, 4117 BROADWAY.

FORD—1935 DE LUXE FORDOR SEDAN; heater; very low mileage. $415.
HEROLD-LANDY, 4117 BROADWAY.

DEALERS'
STOCKS OF
$1,500,000
MUST BE SOLD
*
"R & G"
Renewed & Guaranteed
USED CARS
*
100% Satisfaction or 100% Refund

RAY TENNES MOTOR CO.
R. & G. CARS BACKED BY A REPUTATION
When a Ford Dealer with as many years in the same neighborhood and as fine a reputation for fair dealing as the RAY TENNES MOTOR CO. offers 150 cars for resale, they are not only safe buys, but worth every penny asked.
COMPLETE PROTECTION
R-A-Y T-E-N-N-E-S
2451 N. SACRAMENTO AT MILWAUKEE.

JUST OPENED
OUR BIG LOT AT
738 DIVERSEY
Selection of 100 Cars
More for Your Money at
MORTON'S, FORD DLR.
FORDS—'36 TO '30S—FORDS
Sedans, Tudors, Coupes, Convertibles. PRICED $135 TO $435. TERMS.
Chevrolets — Buicks
Plymouths — Pontiacs
Packards — Oldsmobiles
Lincolns — Lincoln Zephyrs
MANY OTHER MAKES AND MODELS. Lowest Prices and Down Payments.
Morton Motors
INC.
FORD-LINCOLN-ZEPHYR DEALERS.
Showroom, 2825 Sheffield.

CHAS. J. DEMPSEY
AUTHORIZED FORD AND LINCOLN-ZEPHYR DEALERS FOR 20 YEARS.
WHY GUESS ABOUT A USED CAR?
Buy a Suburban R. & G. Car and You'll Get the Best.
2 Day Money Back Guarantee.
Terms to Suit You.

1936 Ford Tudor; like new	$445
1935 Ford coupe	325
1935 Plymouth De L. 2 dr. tour.; htr.	395
1933 Ford Tudor; recond. motor; htr.	265
1933 Hupmbl. Vict. Cpe.; fine cond; htr.	245
1934 Oldsmobile 4 dr. sed.; heater	395

18 MAIN-ST. Pk. Ridge 66.

The "PICK" of Many Fine Values
'36 Ford 4 dr. Tour. Sed., like new....$525
'35 Ford 2 door; very clean..........$350
'33 Chev. Coach; perf. cond..........$275
'36 Ford 4 dr. touring demon., Ford htr., very low mileage, new car guar. Special at.$550
'32 Ford 131 in. stake truck; dual wheels, very clean mechanically. Barg. at....$300
Regent Motors, Inc.
AUTH. FORD-LINCOLN-ZEPHYR DEALERS
8610 S. Commercial-av.
3000 EAST—8600 SOUTH.

FORD '36 SEDAN, $440.
The most beautiful and economical V-8 tudor built. Sparkling gun metal finish. Very low mileage and checked to give complete new car satisfaction. Terms.
Snow Bros., Auth. Ford Dlr.
1027 South-blvd., Oak Park.

Ford '36 Tour. 4 Dr., $525
A beautiful blue, with radio and heater. Dual equipment. This car has low mileage and is in excellent condition thruout. Small down payment, balance 12 months.
Rangecroft-Flotow,
FORD DEALER FOR MANY YEARS.
4918-36 BROADWAY AT ARGYLE.

FORDS—1931S AND 1930S.
Coupes—Fordors and Tudors, $95.
10—TO CHOOSE FROM—10 MILLER-SESSLER, INC., 4834 WEST DIVERSEY.

Ford '31 Cpe., ex. cond., $165
Also '30 Cpe., a real buy, $115
RANGECROFT-FLOTOW, 4918-36 BROADWAY AT ARGYLE.

FORD—'33 TUDOR SED.; A1 CONDITION. Tires, motor and finish like new. See this for a real value: $235; $25 down; terms. Montgomery Ford Dealer. 2300 Madison.

FORD—1934 CONV. CPE.; RUMBLE SEAT. New top; thoroly reconditioned and guaranteed. Only $285; $85 dn., bal. 16 months. Montgomery Ford Dealer. 2300 Madison.

Ford '35 Cabriolet..........$450
IMMACULATE IN EVERY DETAIL.
BEN T. WRIGHT. 1101 N. CLARK-ST.

USED CARS
FROM OUR 1937
V-8
TRADE-INS
*
"R & G"
Renewed & Guaranteed
USED CARS
*
100% Satisfaction or 100% Refund

S. & L. MOTOR CO.
Authorized Ford Lincoln-Zephyr Dealer,
3812-24 S. WABASH-AV.
$20.64 a Month
BUYS A
1936 Ford Sedan
ONLY $145 DOWN.
4 SPECIAL VALUES.
1934 Buick sedan; radio, heater, clock, side mts., trunk $495
1935 Ford De Luxe Fordor trunk sedan, dual equipment $435
1935 Ford Tudor De L. Town Sed..$410
1930 La Salle trunk sedan; 6 wire wheels, side mounts..................$175
TRUCK BARGAINS.
1935 Ford 131 ch. and cab., new tires; looks and runs like new..........$450
1935 Chev. sedan delivery; used very little; good tires, motor $375
1934 Chev. panel; real buy..........$325
Many other used cars and trucks to choose from. Compare our prices and values with others you have seen.
Open Evenings and Sunday
S. & L. Motor Co.
Used Car Dept.
2430 S. Michigan

TAUBER'S
FORD DEALER,
5301 Lawrence
Why Look Further?
Lowest Prices
and
We Don't Mean Maybe!
150 Bargains
Today's Specials
TUDORS
'35 FORDS........$315
'36 FORDS........$395
TAUBER'S
Ford Dealer,
5301 LAWRENCE
PALISADE 1900

"STALLWORTH"
Prices Drastically Cut, But No Loss in Quality.
Cars that will attract— Prices that will satisfy—
Complete selection from one hundred conditioned Cars from $50 to $650.
YOU'LL WANT AN R. & G. CAR FROM
Stallworth Motor Co.
7400 Stony Island-av.
PHONE HYDE PARK 2500.

The FINEST CARS At LOWEST PRICES
'36 Ford DE Luxe 4 door sedan; black; built-in trunk, Philco radio, Arvin heater, electric windshield fan, transmission lock. Original cost $900; rare barg. at.$535
'36 Ford Tudor Sedan; heater, transmission lock; fine condition; only......$435
'35 Ford Tudor De Luxe Sedan; Philco radio, spotlight, transmission lock, mohair upholstery; very clean; only....$375
'35 Ford Cabriolet; rum. seat, heater. Run very little; A1 condition $385
'36 Chevrolet master de luxe 4 door sedan; built-in trunk, seat covers, heater, spotlight. A1 condition $550
Burns Hyde Park Ford
5120-28 LAKE PARK-AV.

LINCOLN—'33 5 PASS. 4 DR. SEDAN; RAdio, hot water heater, side mounts, custom built; orig. mileage and finish; perfect in every respect; $595; terms or trade. Montgomery Ford Dealer. 2300 Madison.

Olds '34 Tour. Sedan, $495.
Another Oak Park Car
Built-in trk., Philco rad., h. w. htr.; perf. mech.; new gunmetal blue fin.; exc. tires.
Snow Bros., Auth. Ford Dlr.
1027 South-blvd., Oak Park

OLDSMOBILE 1935
touring 4 door sedan; heater..........$495
120 DAY, 4,000 MILE GUARANTEE.
FORD "ON MICHIGAN."
P. C. GARTLEY.
2000 Michigan. Cal. 4880.

Packard '32 Conv. Coupe
Side mounts; perfect condition; $395.
120 DAY, 4,000 MILE GUARANTEE.
FORD "ON MICHIGAN."
P. C. GARTLEY.
2000 Michigan. Cal. 4880.

PACKARD—1930 SEDAN; SIDE MOUNTS, finish in good condition. Only $125.
HEROLD-LANDY, 4117 BROADWAY.

Plymouth '33 4 Door, $295.
Paint good; tires good; a real buy.
RANGECROFT-FLOTOW,
4918-36 BROADWAY AT ARGYLE.

TRUCKS
THAT WILL SAVE
YOU MONEY
*
"R & G"
Renewed & Guaranteed
USED CARS
*
100% Satisfaction or 100% Refund

OUT
of the ordinary bargains to 200 used trucks. Must be sold regardless of price.
THEY
Have stakes, express, panel, dump bodies, and
GO
Ford, Chev., Diamond T., Autocar, Dodge.
R. & G. TRUCKS
'34 FORD, Dump Body and Hoist.
'36 CHEV., Dump Body and Hoist.
'36 FORD, 157-in. Chgo. Stake, Red Body.
'34 CHEV., 157-in. Chgo. Stake, any color.
'31 CHEV., 157-in. commission body, curtns.
'36 FORD and Plymouth Sedan delivery.
'35 DODGE Panel.
'28 AUTOCAR, Dump Body and Hoist.
MANY OTHERS FROM 1931 AND UP.
B. & W.
827 W. 35th. Yards 6080.

FORD—'36 PICK-UP, $395, AND '31 PANEL Truck, $185. Factory recond. motor.
BEN T. WRIGHT. 1101 N. CLARK-ST.

Wholesale Prices

Ford '36 de l. tour., ford.	$335
Ply. '35 de l. tour., 4 dr.	485
Ford '35 de l. cabriolet	435
Ford '34 de luxe coupe	285
Ply. '33 P. D. coupe	250
Ford '33 tudor	225
Ford '32 tudor	185
Ford '32 Victoria	165
Ford '30 Roadster	85

ALSO MANY OTHERS IN ALL BODY STYLES AS LOW AS
$50 DOWN BAL. 18 MOS.
A Beverly Hills Car.
Find Out the Difference.
Slumbrick Motor Sales
1711 W. 95TH-ST.
Ford-Lincoln-Zephyr Dlr.

SOUTH SIDER
THE SHREWD BUYER
The value of the cars speak louder than words. For exceptional clean merchandise of real merit see these choice selections from our stock of 150 cars.

Ford '36 Sed., ebony blk., green whls.	$440
Ford '35 del. sed., Fordor, radio, blk.	395
Ford '35 Coupe, black, low mileage	335
Ford '34 Del. Coupe, radio, htr., maroon	295
Chev. '31 Cpe., rum. seat, sound tran.	145
Buick '30 4 door Sedan, ONLY	65
Ford '29 Coupe, only	35

HOLMES-YARNALL
7614 S. Halsted. Vin. 1107.

You'll Always Insist ON A
"SOUTH SHORE CAR"
After you've owned your first from
Windsor Motor Co.
Auth. Ford Dlr. New—Used Car Depts

'35 Ford de luxe R. & G. sedan	$395
'34 Ford de luxe coupe, perf.	265
'32 Chev. rumble s. coupe, A1	225
'31 Ford tudor sedan, best buy	69

And 37 Other Sure Values.
7925 EXCHANGE-AV.
[3000 East at 7900 South.]

MUST BE SOLD

1936 Ford Fordor De Luxe Trunk Sedan, Radio, Heater, White Wall Tires	$595
1935 Plymouth 4 Dr. Trunk Sedan	$475
1935 Plymouth 2 Door Sedan	$350
1936 Dodge Coupe, Heater	$525
1933 Chevrolet Coupe; Rumble seat; Radio, Heater	$250
1932 Chrysler Sedan; 6 Cyl.	$295
1932 Hudson 4 Door Trunk Sedan	$275
1931 Ford Fordor Sedan; very good	$150
1931 Nash 5 Pass. Club Victoria	$150

Many Other '33, '34, '35, '36 Cars.
All Makes. Many Extras, Radios, Heaters, etc.
BRAUD MOTOR SALES,
6718 S. Western.

STUDEBAKER—1931 4 DOOR SEDAN; EXC. tires. A real buy at $185.
HEROLD-LANDY, 4117 BROADWAY.

AUTOMOBILE LOANS.

CASH in 10 Minutes
on your auto or truck.
20 MONTHS TO PAY.
AVERAGE MONTHLY COST LESS THAN $1.75 ON $100 LOAN
DEAL DIRECT WITH OWNERS
Private Consultation Rooms.
WINTER-HIRSCH.
20 Years in Same Location.
1842 S. MICHIGAN
CALUMET 4200
New West Side Location.
4653 W. MADISON
AUSTIN 1243.
Under State Supervision.
PLENTY OF FREE PARKING SPACE.

LIBERAL AUTO LOANS.
EASY PAYMENTS. NO INDORSERS.
AVERAGE COST PER $100 LOAN LESS THAN 5C PER DAY.
Inland Investment Plan, Inc.
224 S. MICHIGAN.
at Jackson.
ROOM 215. WAB. 2934.

HOUSEHOLD APPLIANCES.

Electric Refrigerators.

REAL BARGAINS.
Norges, G. E.'s, Frigid., Kelvs., all makes; sizes slashed; $25, $35 up. Floor samples at big reductions. Open eves. 4746 N. Western.

SLIGHTLY USED ELEC. REFRIG. OF WELL known makes, reconditioned, like new, with full guarantee. $35 up. Also Copelands and Zerozones as is $17.50 each. 220 W. HURON-ST. OPEN SUNDAY.

BRAND NEW GENERAL ELECTRIC Family size cost $139, your price, $69.95. [discontinued model]. 3322 W. 26th-st., 9107 Commercial-av., 601 W. Washington. Hay. 3020. Open Sundays, 9 to 5 p. m.

THIS WEEK ONLY
as down paymt. on new '37 Norge, double trade in allowance given for your old ice box. Bal. $1 wk. 23d-S. Park-way. Cal. 6950.

RENT OR BUY.
Refrigs. rented 50c-$1 weekly. Apply rent on purchase if desired. Longbeach 8583.

RECOND., LIKE NEW, GUAR. FRIGID., G. E., Norge, Kelv. at lowest prices. E-Z terms. Also new. Open eves., Sun. 10-2. 4218 N. Lincoln-av., 3334 N. Central-av.

— — — — — WE DO NOT — — — — — rent elec. refrig. and washers at $1 per wk. BUT WE DO sell them; no dn. payment and payments as low as $1 wkly. Nev.1360.

FREE—NEW $89.50 GAS RANGE WITH purchase of new 1936 elec. refrig.; $99.50 up. 2751 Milwaukee. Op. eves. 10, Sun. 11-4.

FRIGID. FLOOR SAMPLES — LIKE NEW, $49.50; nationally known makes, $39.50 up, like new; guar. Edison, 766 W. Jackson.

NEW WESTINGHOUSE, $69.50; BRAND new 1937 6 cu. ft. refrigerator, $79.50. Terms. Open eves. and Sun. 621 W. Jackson.

ELEC. REF., RENTED, 50C-$1 A WEEK; all sizes. 10 wk. minimum. Cal. 6950.

THOR WASHER OR IRONER—RENTED 25C a week. 3448 North-avenue. Albany 0140.

Stoves.

CLOSING OUT FLOOR SAMPLE RANGES— Table top with heat control, formerly $69, now, $29.50. On sale, Detroit Jewel, Universal, Crown Edison. 766 W. Jackson. Op. eve.

JEWEL TABLE TOP GAS RANGE, NEW $25. Open eves. and Sun. 621 W. Jackson.

UNIVERSAL RANGES—1936 FLOOR SAMples. 4218 N. Lincoln-av. Open eves.

Vacuum Cleaners

FACTORY REBUILT VACUUM CLEANERS; guaranteed. Phone Miss Arlen, State 0571.

REAL BARGAINS IN REBUILTS, HOOVER, Electrolux, etc. LONGBEACH 7247.

Washing Machines.

1937 SAMPLE WASHERS, $25; MAYTAG, Thor, A. B. C., Westinghouse samples sacrificed. Edison, 766 W. Jackson. Open eves.

MAYTAG AND THOR—LIKE NEW.....$22 Rec. Terms. Open eves. 621 W. Jackson.

RENT A WASHER OR IRONER BY DAY or week; cheapest rates. Ph. Bev. 0070.

RENT NEW MAYTAG OR NORGE WASHers. 25c weekly. Longbeach 8583.

HOME FURNISHINGS WANTED.

. . WANT THE BEST PRICE? . .
PHONE McLAUCHLAN,
FAIRFAX 2835
Immediate cash for used furn., rugs, etc. COMPLETE HOME—OR— SINGLE RM. ENTIRE CITY SOLICITED.

LAWNDALE 0828
Top prices paid for furniture, rugs, grand pianos, etc. One room or complete apt. Prompt service, entire city and suburbs. Evening phone CRAWFORD 4328.

KEDZIE 1300
We pay more cash than any dealer for furniture, rugs, sewing machines, grand pianos, etc. Call us. Odd pieces or entire flat.

PHONE ROCKWELL 6900.
BEST CASH PRICES FOR FURNITURE, RUGS, SEWING MACHINES, AND GRAND PIANOS.

LAKE VIEW 1071.
NORTH SIDERS PHONE US. Just starting business. Highest cash paid for several pieces or entire flats. Call day or nite.

WARNING — DON'T SELL YOUR FURNIture before first getting our prices. Phone Lawndale 4300. Day and night service.

SUNNYSIDE 6000 — NEED USED FURN. and rugs at once. Will pay your price.

USED FURNITURE, RUGS WANTED— Lawndale 0305 and Spaulding 9538.

FOR LGE. APT. — WISH TO BUY GOOD furn., rugs, grand piano. Edgewater 1307.

PARTY NEEDS FURNITURE, RUGS, GRAND piano, linens, paintings, dishes. Lon. 4110.

WE PAY 75C EACH FOR OLD COTTON mattresses. Any condition. Calumet 5355.

WANTED — 4 ROOMS FURNITURE AND rugs for cash. Call Wentworth 5181.

ROCKWELL, 0901—WILL PAY YOUR PRICE. Need furniture, rugs at once.

TRAVEL.

Buses.

....DETROIT, $2.50; ST. LOUIS, $3..... DE LUXE MOTOR STAGES. WAB. 3886. 746 S. WABASH.; 6266 Stony. Fai. 9392.

Automobiles.

BOTH READERS AND ADVERTISERS ARE urged to exercise caution in arranging automobile transportation with other individuals. References should be exchanged and carefully investigated.

FREE TRANSPORTATION.
LOS ANGELES OR SAN FRANCISCO. For reliable drivers; all brand new cars. We pay all car expenses. NO BOND. NO RED TAPE. See MR. LORD, 82 W. Washington-st., Room 226, or phone FRANKLIN 9780.

GOING TO CALIFORNIA.
NOT A CARAVAN. Drive new car independently like your own. Ideal for family or individuals. Small dep. 5308 W. MADISON. MANSFIELD 2455.

CALIF. THE LOW COST ENJOYABLE way; Fords, Chevs., Plyms. Mr. Hooks. 4000 Washington-boulevard. Van Bur. 8900.

LEAVING FOR CALIF. MARCH 22D; TAKE 2, share expenses. Kessler. Craw. 3847.

MACHINERY AND EQUIPMENT.

MANUFACTURER WISHES TO SELL HARDinge Lathes, 2⅝ cap., 7 in. swing, 1-1 in. cap., 9 in. swing, comp. with equip. mtd. on indiv. motor, group drive bench unit, new val. $3,000. Ran. 5924 for particulars.

BARBER-COLMAN NO. 3 USED HOBBERS. A1 cond. now in use. Can be seen in operation. Eight available. ADDRESS M B 479, TRIBUNE.

A. C. AND D. C. MOTORS, UNIT HEATERS, blowers; bought, sold, repaired, exchanged. ARTHUR WAGNER CO., 701 W. Washington.

DELTA AND OTHER HOME SHOP MAchinery headquarters. LARGE STOCK. Machinery Dealers, 606 West Lake-street.

WANTED—MOTORS AND MCHY. HIGHEST cash prices paid. Pros. 2269.

RL. BARG. BRK. TESTR.—AIR COMP. GAR. equip. 3115 W. Roosevelt. Ph. Craw.2362.

WANTED—9X9 YORK FRICK HYSPEED compressor. Address L P 393, Tribune.

BUSINESS PERSONALS.

FREE HAIRCUT FIN WV. MARC. DAILY Exc. Sat. 9-4; Wed.-Fri. to 8 p. m. Hair dye. Wed. 1-6. Perm wv. new mtls. daily, $1.50. Mon., Tues. spec. $1, incl. shmp., set, trim. Special every Thursday $1 facial for only 50c including FREE makeup to suit YOU. DeLee Univ., 30 W. Wash. Cen. 8225.

CROQ. PERMANENT — SHAMPOO, SET, rinse, guaranteed, $1; Inecto hair dye, $1.50 comp.; free marcel wave. HEIM, Loop, 6 E. Lake. Also South, 1029 W. 63d.

HEALTH FOOD PEOPLE. WE CARRY canned chop suey and nut roast. GARDINER & SIEBER, 412 Plymouth-ct.

MALTED MILKS—14C. AM. CHEESE SAN., 5c. Pies, 6c. Madison Cafeteria, 212 W. Madison.

REG. $3 PERM., $1; RING. ENDS. HELEN MAE [not a schl.], 14 W. Wash. Dea. 6888.

SPORTING GOODS.

GUNS, FISHING TACKLE, GOLF CLUBS, outboard motors—we buy, sell, trade. Klein's 510 S. Halsted. Write for free catalog.

BASEBALL AND SOFT BALL UNIFORMS and jerseys, $15 doz. up. 3359 W. 26th-st.

AUTOMOBILE HOUSE TRAILERS.

SILVER DOME SPECIAL '37 DEMOS., $375. Terms, trade. Used trailers low as $75. Silver Dome Distr. 2441 Michigan-av.

CAMP TRAILERS BUILT TO ORDER. SAVE 20%. Axles, bows, and parts. Phillips, 9535 S. 53d-av., Oak Lawn, Ill. Tel O. L. 18.

COVERED WAGON—TERMS, TRADE, RENT. Factory Distributor. 2309 S. Michigan-av.

ROYAL—NEW MODELS, 15-21 FT., $395 up. Terms, trade. Orr's, 4654 Washington.

— SENSATIONAL NEW GILKISON — — Displayed March 20. 2412 S. Michigan.

100% STEEL TRAILERS, SAFE, DURABLE. House and comm. 4640 Washington-blvd.

AUTO CREDITS.

$200 CREDIT—'37 NASH. AUTHORIZED dlr. Sac. $45. Lawn. 1611, eves. Roc. 2214.

$225 CREDIT ON '37 PLYMOUTH. SACrifice. Phone Osth. Longb. 5937.

WANTED—$300 CHEV. CREDIT. WILL PAY $100 cash. Address 546, Tribune.

GARAGES—FOR SALE AND TO RENT.

RENT OR SELL—26 CAR BRK. GAR.; Harlem-av., Riverside; curb pump; opp. for competent, aggressive mechanic. Cen. 9318.

AUTO TIRES.

NEW U. S. ROYAL 2DS — SAVE TO 50%; pass., trks. Serlin Tires. 1400 S. Michigan.

Gov. Murphy Warns Chrysler Strikers; They Defy Court and Hold Plants—Amelia Earhart on World Flight

CABS DUMPED AS VIOLENCE FLARES IN STRIKE

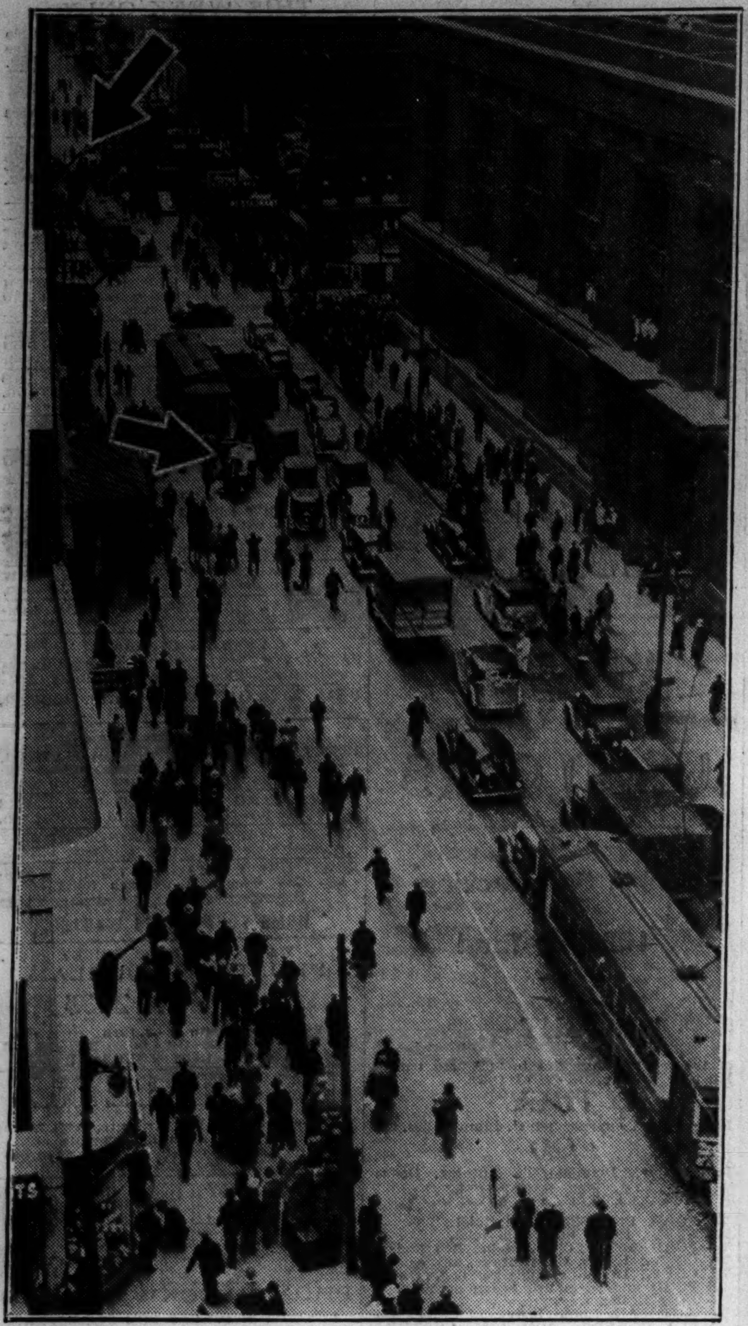

Striking taxicab drivers in action on Randolph street east of city hall yesterday afternoon. In the middle distance a taxi was overturned in front of a street car. Farther down the street, other rioters dumped another cab as crowds gathered to watch the action in which 200 strikers took part. [TRIBUNE Photo.]

Crowd around a Checker taxicab after it had been upset in yesterday's violence in the loop. Strikers slugged the driver of the cab at Randolph and La Salle streets. There was fighting between strikers and nonstrikers at many points. (Story on page 1.)

AMELIA EARHART STARTS WORLD FLIGHT—The aviatrix stowing away box of food at Oakland, Cal., yesterday before takeoff. Co-pilot Paul Mantz is at left and at right is Postmistress Nellie G. Donohue. [Associated Press Wirephoto.] (Story on page 1.)

CHRYSLER STRIKERS DEFY COURT—This poster was displayed in front of one of Detroit plants of auto company yesterday after the sitdown strikers had refused to evacuate in accordance with judge's order. [Associated Press Wirephoto.] (Story on page 5.)

More than a score of cab drivers were arrested during the strike rowdyism. Here are some of them as they appeared behind bars at the detective bureau. Police reserves and students were called in to help the regular loop traffic officers quell violence. [TRIBUNE Photo.]

WAITRESSES WIN SITDOWN STRIKE—Crowd on street watching employes of Triangle restaurant at 225 South Wabash avenue while they were idle. The strike hysteria continued to grip city yesterday. [TRIBUNE Photo.] (Story on page 3.)

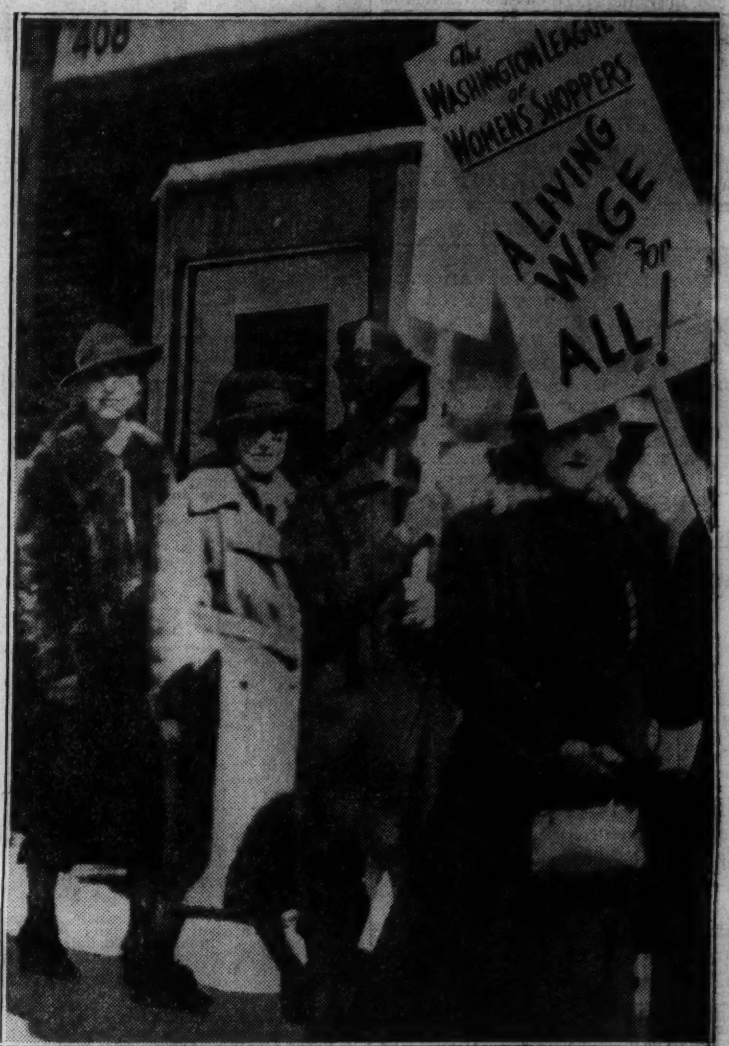

NEW DEALER'S WIFE IN PICKET LINE—Mrs. Mordecai Ezekiel (second from left), whose husband is economic adviser to Secretary Wallace, on picket duty in Washington with employes of National Pants company. [Associated Press Wirephoto.] (Story on page 2.)

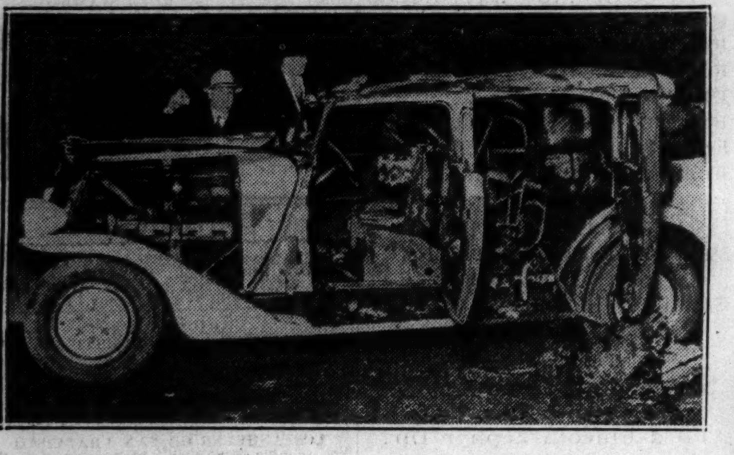

A Yellow cab abandoned by the driver at the approach of strikers, who burned it in the alley in rear of 2103 Ogden avenue last night. Following loop fights the rioters centered attention on cabs in outlying districts of the city. [TRIBUNE Photo.]

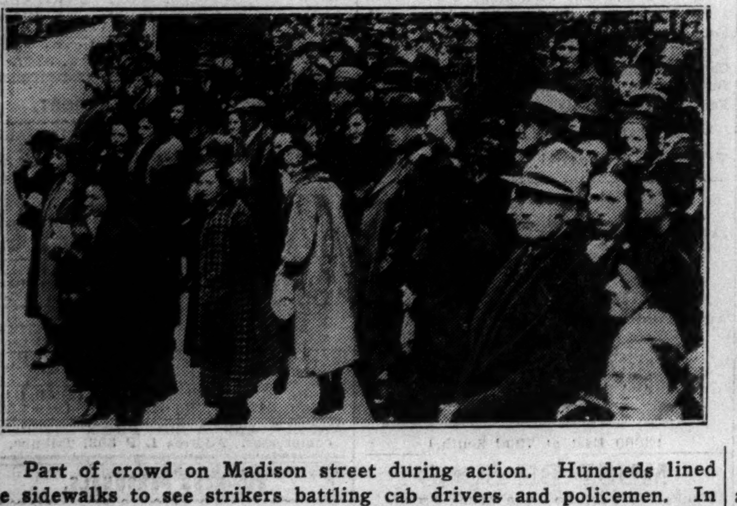

Part of crowd on Madison street during action. Hundreds lined the sidewalks to see strikers battling cab drivers and policemen. In all the crowds, however, only two onlookers were reported injured during the fighting. [TRIBUNE Photo.]

One of the rioting drivers in the grasp of a policeman on Michigan avenue. Another policeman stood guard as his companion made the arrest. Bands of strikers made quick forays into the loop and took police by surprise. [TRIBUNE Photo.]

IN BATTLE—Mrs. Gertrude Wood fights Capt. David J. Wood of Winnetka on issue of divorce. (Story on page 10.)

[Associated Press Wirephoto.]

MOTHER OF "NO SPANKING" FAMILY HOME WITH 21ST CHILD—The heavy snow at Akeley, Pa., did not keep 17 children of Mr. and Mrs. David Johnson from gathering to welcome the mother home from hospital with 21st child. Eighteen Johnson children are living. "Never had to spank any of them," the father says.

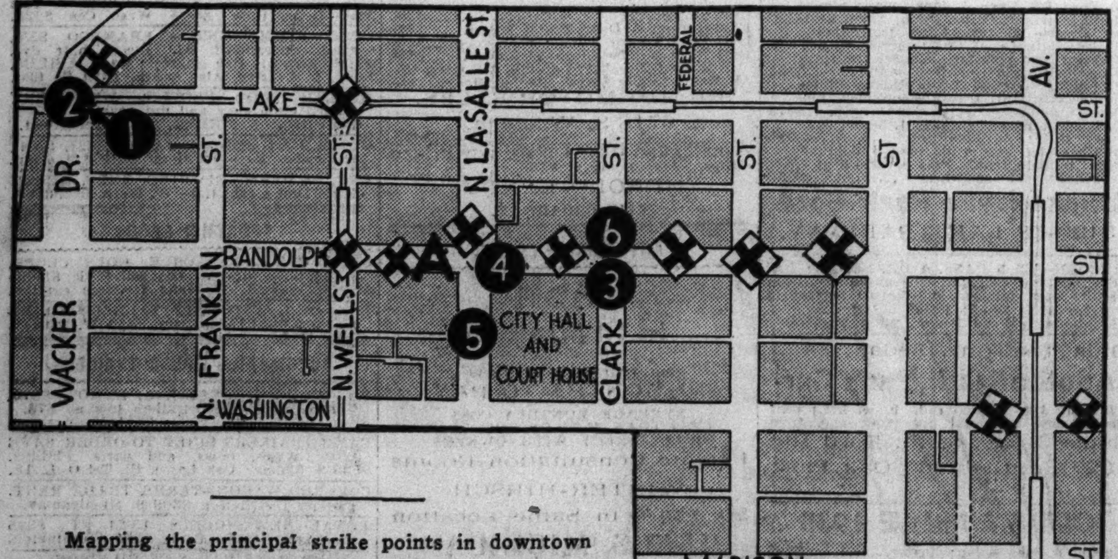

Mapping the principal strike points in downtown area. The strikers assembled at points A and B, overturned cabs, dispersed and converged elsewhere. Cabs were overturned at 11 points marked X. Other violence indicated by numbers: (1) Driver beaten by rioters and (2) his passenger slugged. (3) Policeman pulled from horse and slugged. (4) Policeman dispersed strikers with shotgun. (5) Driver slugged at city hall entrance. (6) and (7) spectators struck by bricks. (8) Striker fired shot.

Dr. Wilson K. Fisher of Evanston being comforted by daughter Patsy after he had been struck by striker's brick while crossing street. [TRIBUNE Photo.]

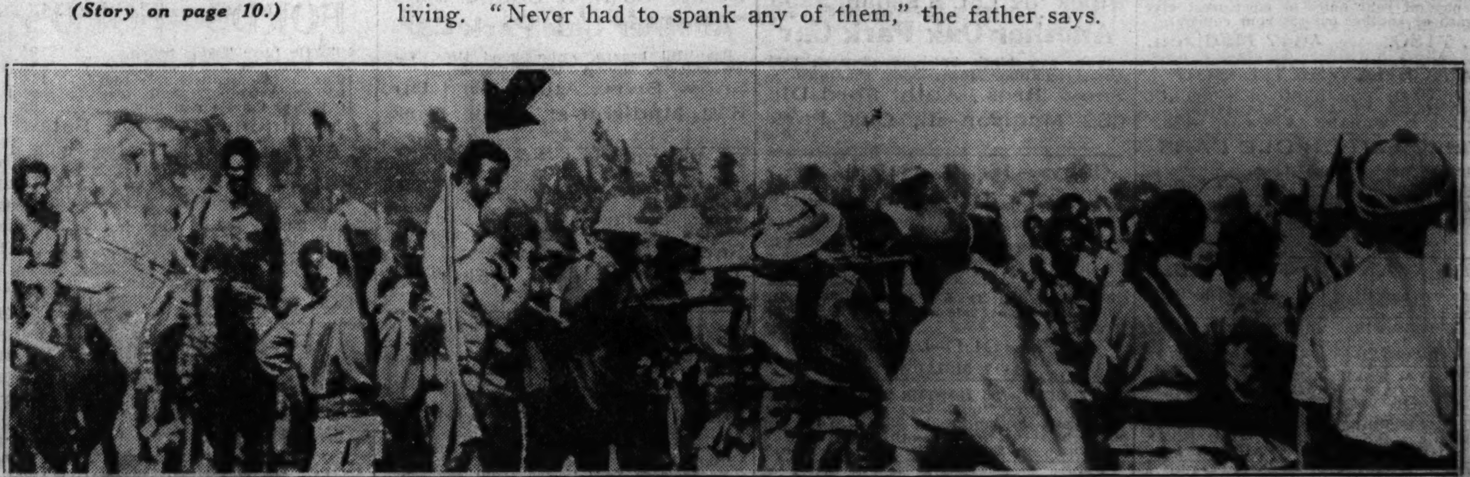

[Acme Photo.]

SELASSIE'S SON-IN-LAW, LAST REBEL ETHIOPIAN CHIEFTAIN, GOES TO HIS DEATH—Ras Desta Demtu (indicated by arrow) surrounded by native Tigrean troops which captured him in battle near Dessye, Ethiopia, gave him a drum head court martial on behalf of the Italian conquerors and shot him to death. His capture followed the execution of hundreds of natives in Addis Ababa after attempt to kill Gov. Gen. Graziani.